THE LAMAR '84

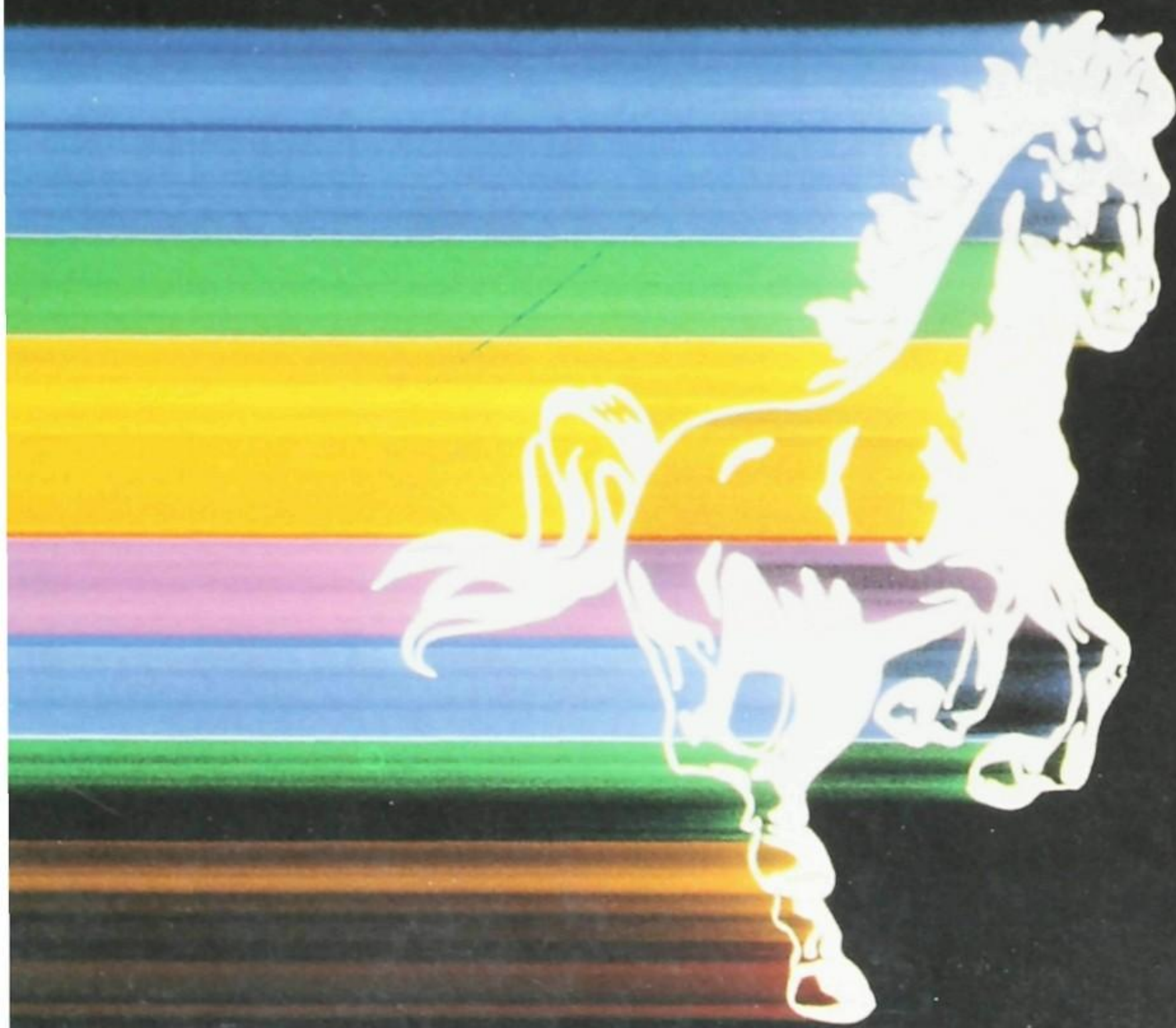

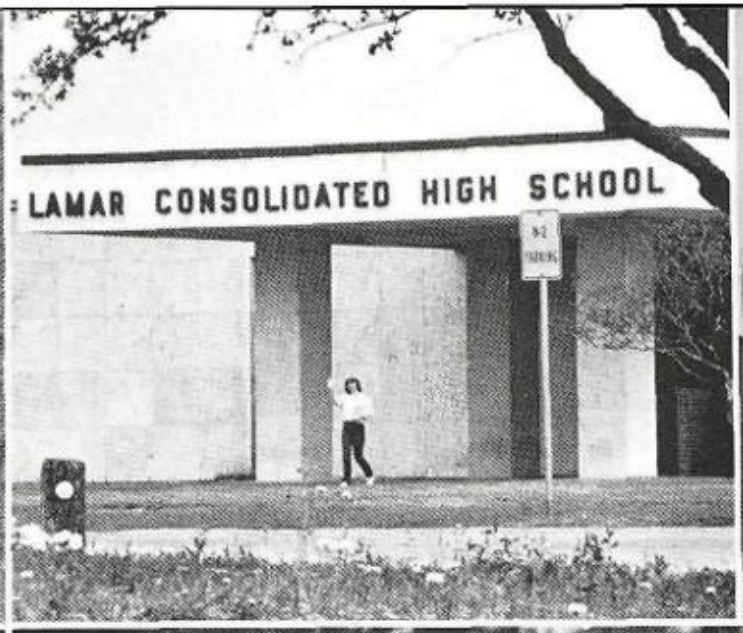
LAMAR CONSOLIDATED HIGH SCHOOL

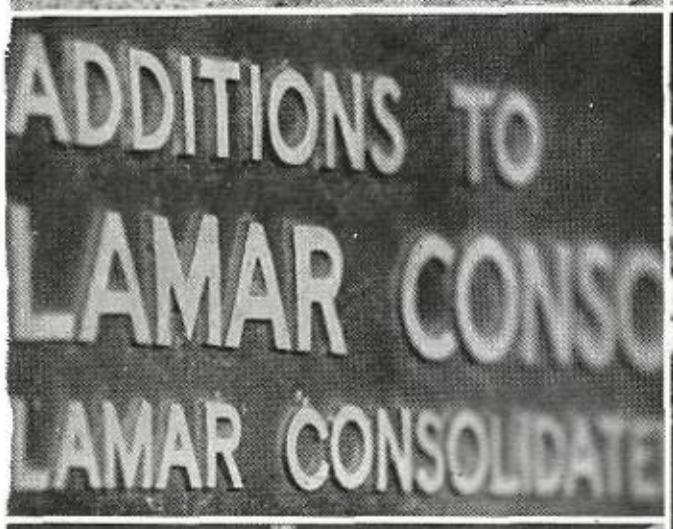
ADDITIONS TO
LAMAR CONSO
LAMAR CONSOLIDATE

LAMAR
CONSOLIDATED
HIGH SCHOOL
MUSTANGS
CLASS OF 1979

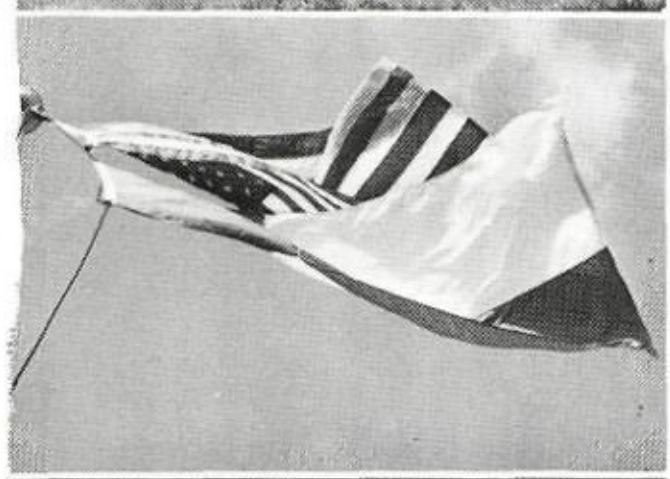

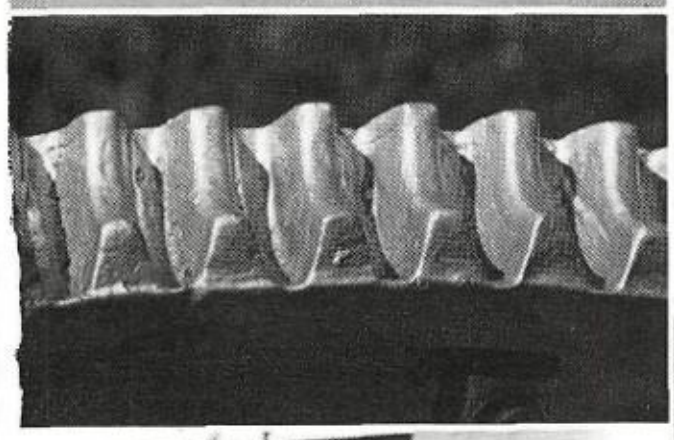

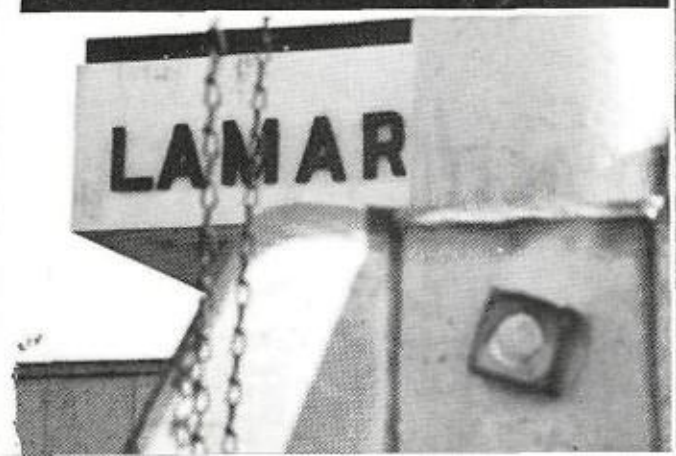
LAMAR

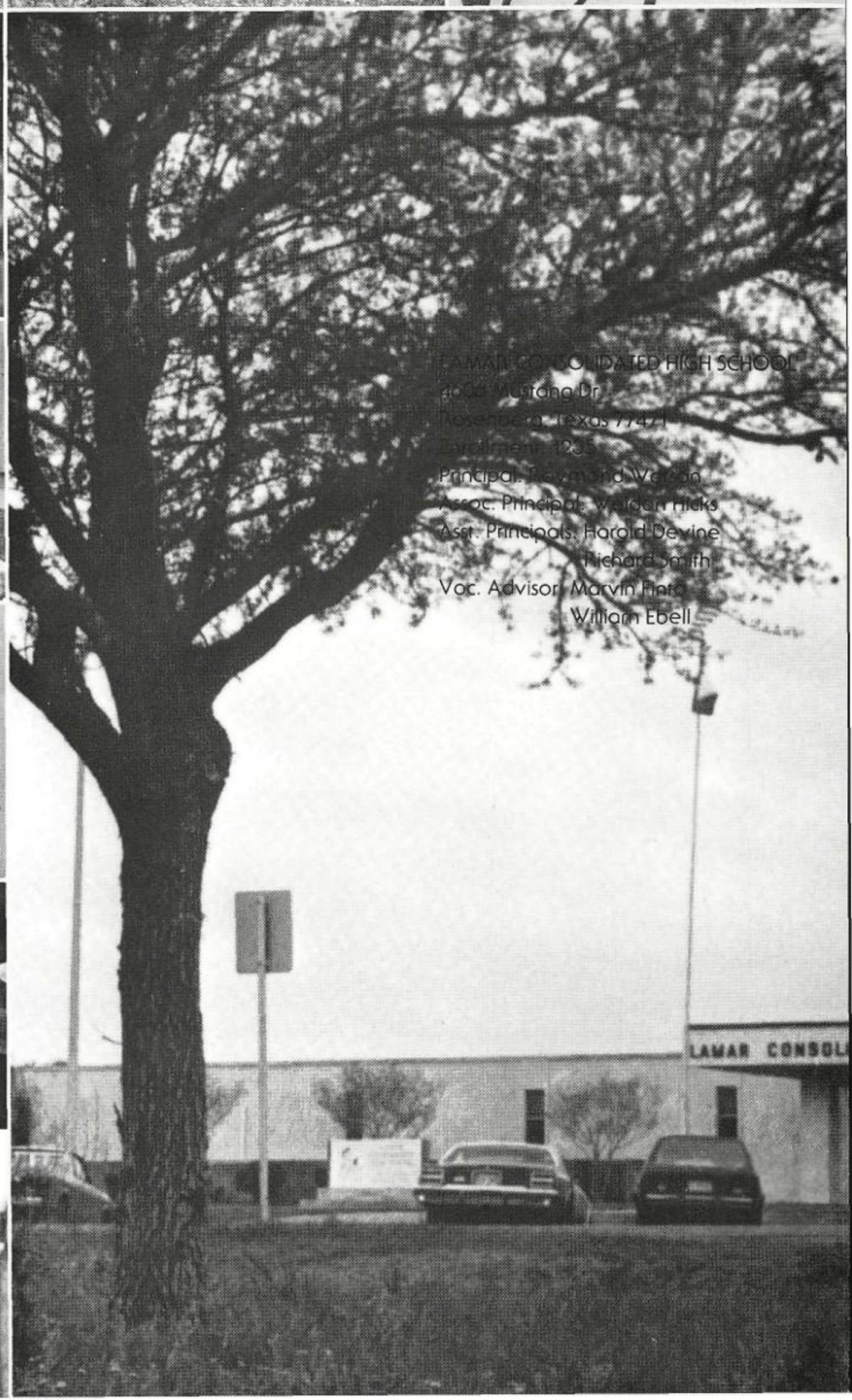
LAMAR CONSOLIDATED HIGH SCHOOL
6000 Mustang Dr.
Rosenberg, Texas 77471
Enrollment: 1285
Principal: Raymond Watson
Assoc. Principal: Walden Hicks
Asst. Principals: Harold Devine
Richard Smith
Voc. Advisor: Marvin Pinto
William Ebell
LAMAR CONSOL

Contents

Opening	1-10
Sports	11-41
Spirit	42-52
Band	53-66
Choir	67-78
Drama	79-83
Classes	84-103
Faculty	104-113
Vocations	114-132
Clubs	133-148
Underclassmen	149-181
Seniors	182-211

The 1983-84 Lamar Annual Staff

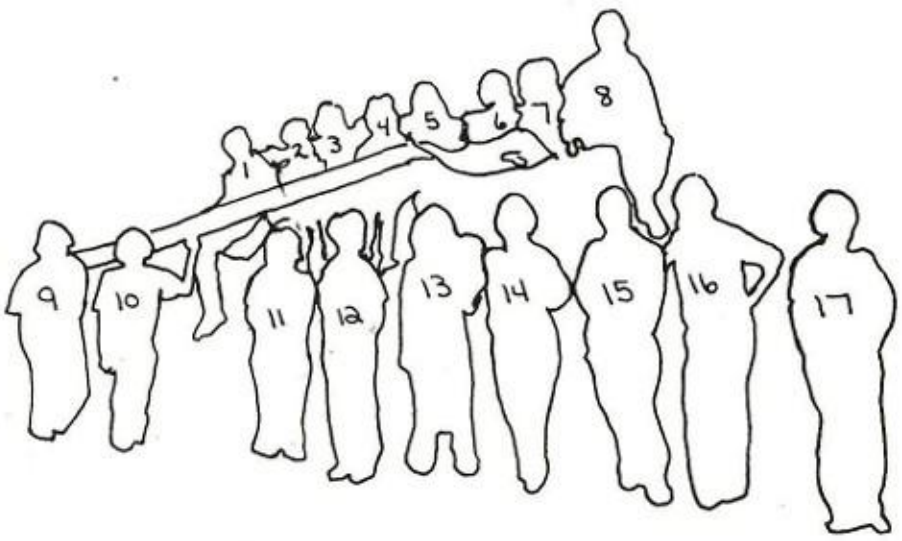

1.. Corey Cmajdalka
2. Jeannette Baumann
3. Lisa Hollon
4. Denise Kaderka
5. Stephanie Schultz
6. Jerry Manuel
7. Natalie Michulsa — Asst. Editor
8. George Szymeczek — Photographer
9. Allyson Matheaus
10. Stephenie Grayum
11. Oralia Perez
12. Donna Johnson
13. Lisa Borak — Editor
14. Jennifer Parker
15. Alisha Wile
16. Rex Smith — Sponsor
17. Peggy Preuss

Your Yearbook Staff Guarantees

The yearbook, to many students, is a book of memories. To others, it is just a $20.00 book. However, to the Annual Staff, it means long hours of hard work and some fun. The biggest this year was that of student apathy. Out of a possible 1281 students only 450 bought a yearbook. To promote sales the staff sold personal ads where the student could buy a page, a half page, or a fourth page. It did not go over as well as planned.

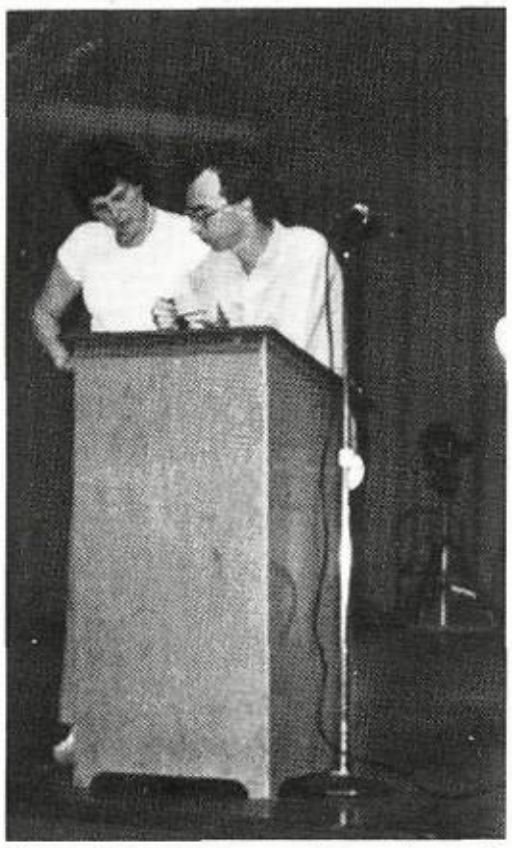

Two photographers from Monarch Photography, the company that handled the senior pictures, discuss how long it will take to go through all the classes.

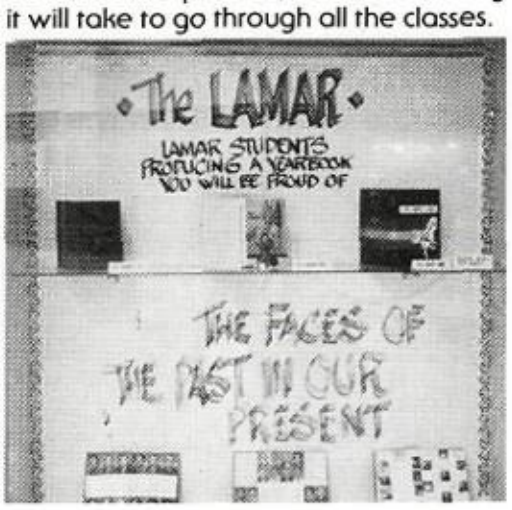

The yearbook staff uses the display case in the rotunda as one of their many forms of advertising.

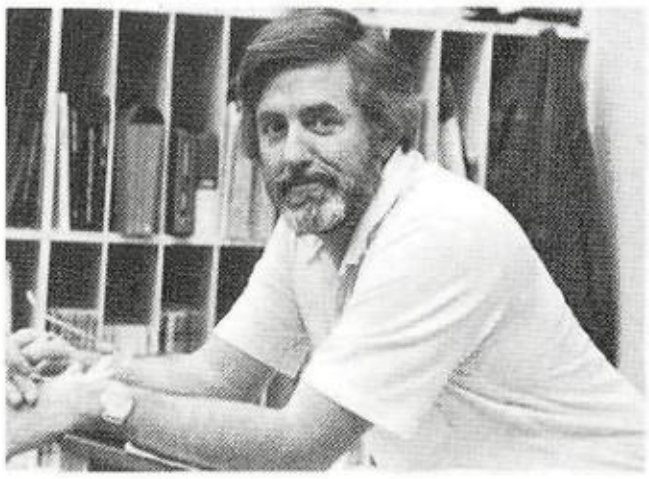

Without Rex Smith, sponsor, the annual staff would not be successful.

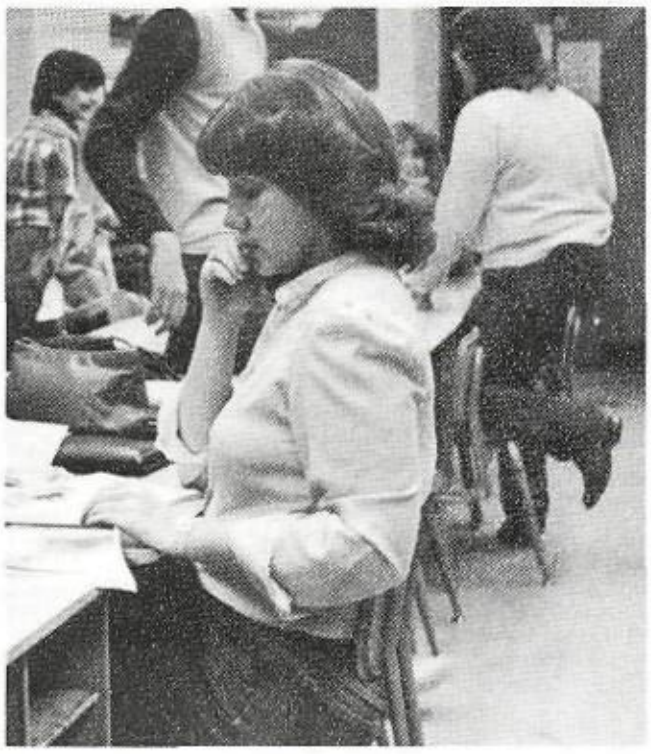

Alisha Wile silently ponders the pictures she is going to use for one of her layouts.

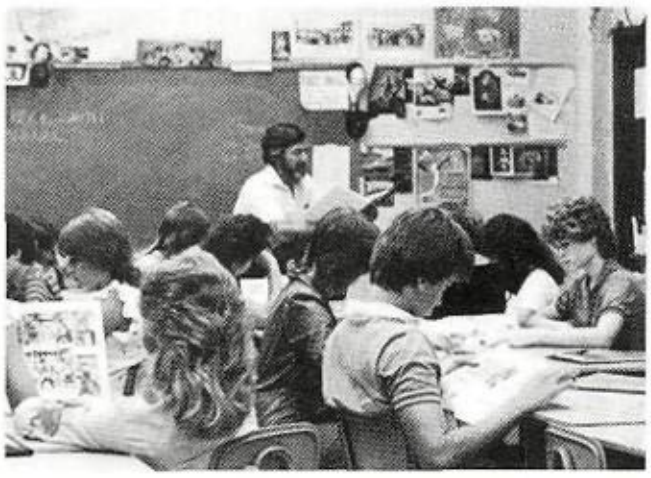

On the first day of school the yearbook class looks over the past year's book for mistakes and improvements.

The yearbook class works together to identify pictures for each section.

As a new annual staff student, Stephanie Schultz acquaints herself with the computer list of the student body.

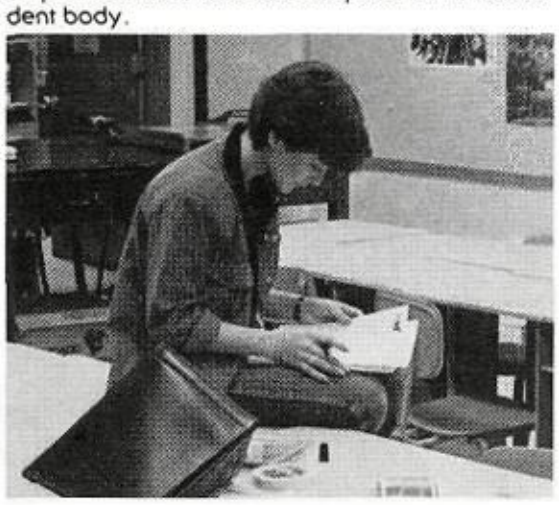

Denise Kaderka (Guppy) looks over the 1983 football schedules to see when she can get the pictures for her section.

On Friday afternoon before school lets out for the weekend, the staff talks about the upcoming weekend.

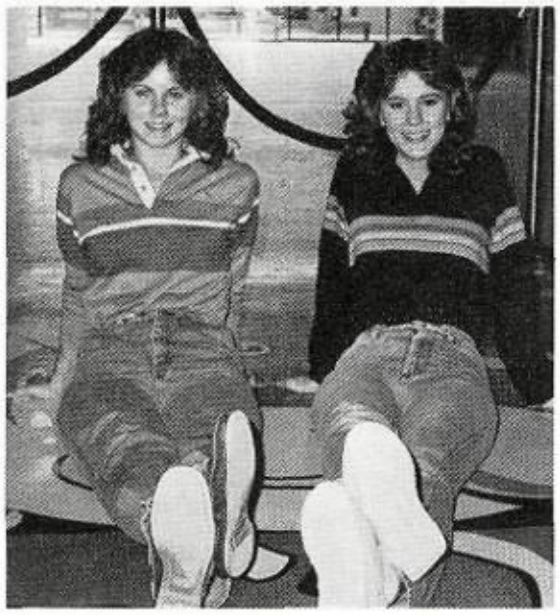

The 1983-84 yearbook editors Lisa Borak and assistant editor Natalie Michulka.

You an Insight into Lamar High

Yearbook students learn to work as a team to get their jobs done faster. As fast as one finger will go Oralia Perez types as Donna (dimples) Johnson feeds her information.

Denise Kaderka looks through another yearbook to give Stephanie Schultz an idea for a cutline.

Lisa Borak sorts underclassmen pictures for the mug shot pages of the yearbook.

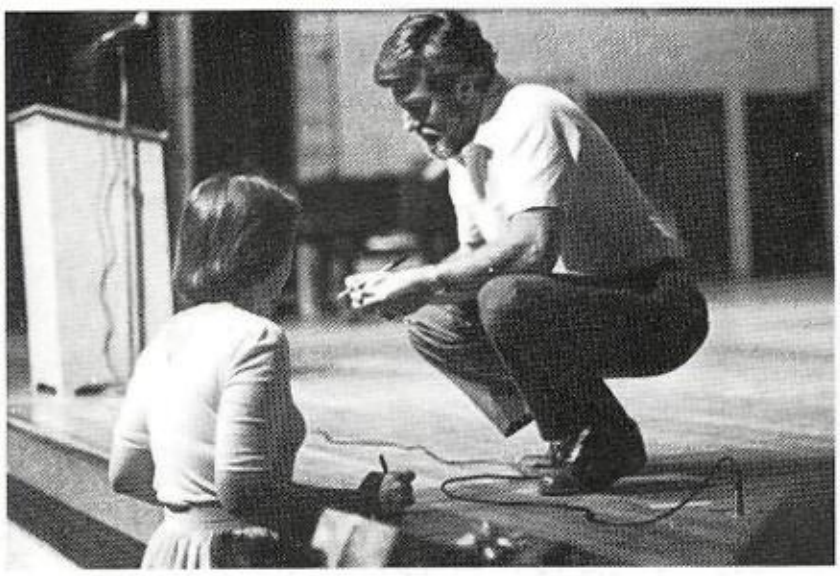

Mr. Smith discusses how he will handle credit for the students who forgot their money for underclass pictures.

Natalie Michulka sells a yearbook while Denise Kaderka and Allyson Matheaus discuss how they will make their next sale.

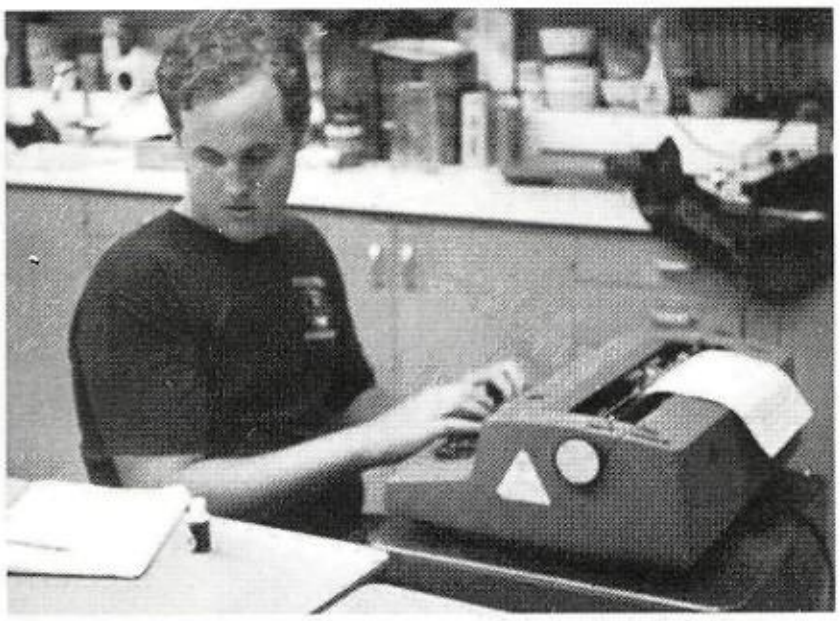

Liquid Paper in hand Corey Cmajdalka reads over his handwritten cutlines and types them.

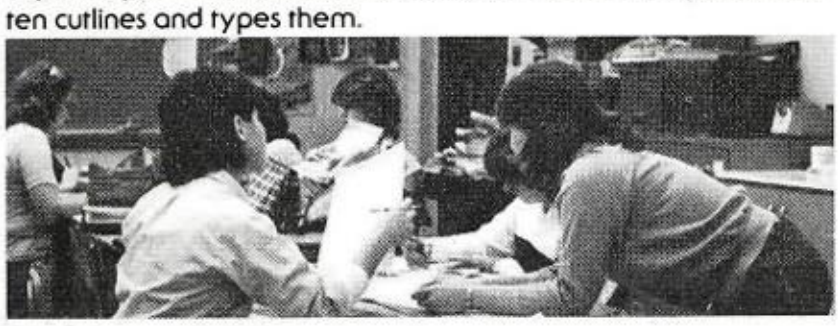

Jeanette Bauman and Lisa Hollon explain how much each underclassmen pictures packet costs and how it can be paid for.

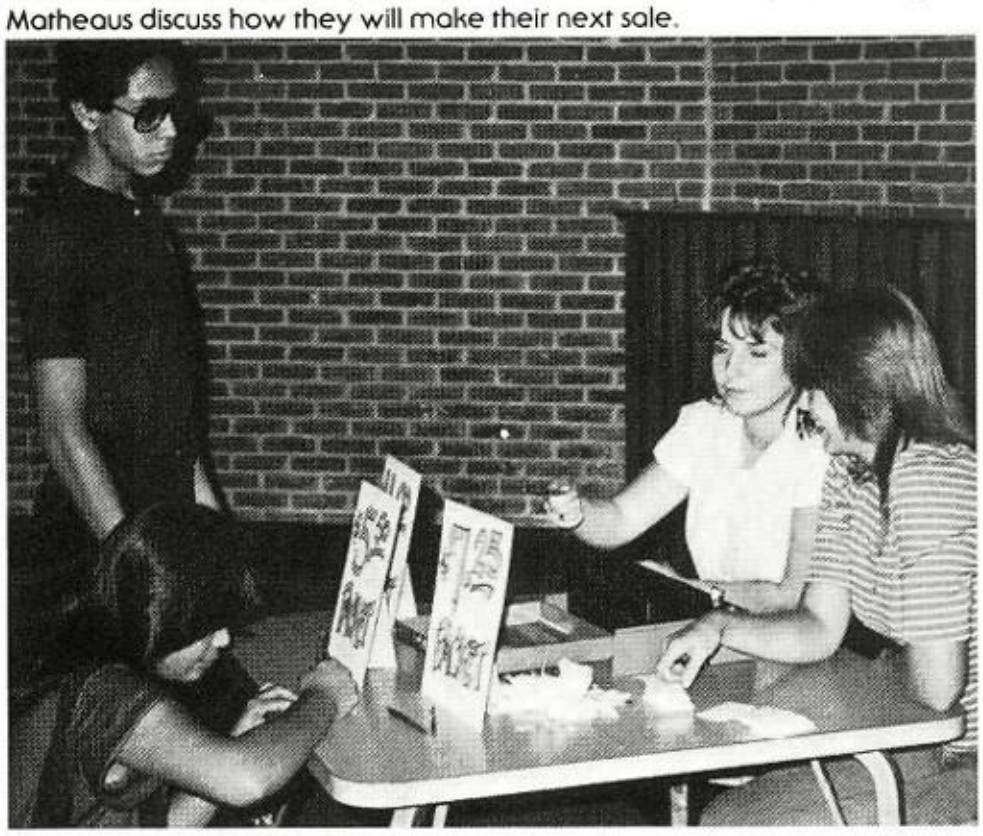

Denise Kaderka reads a newly written cutline to Jerry Manuel and Stephanie Schultz to see if they think it fits the picture.

Through the Eyes of Lamar

We, the yearbook staff, would like to take this time to thank our 1983-84 photographers. They have spent a lot of hard work and many hours shooting and developing all pictures. The yearbook is a pictorial book and without them we could not make it.

Jill Traylor looks over a magazine to find new approaches to taking pictures.

Scott Wilson is pouring developer into the film tank to develop a role of film.

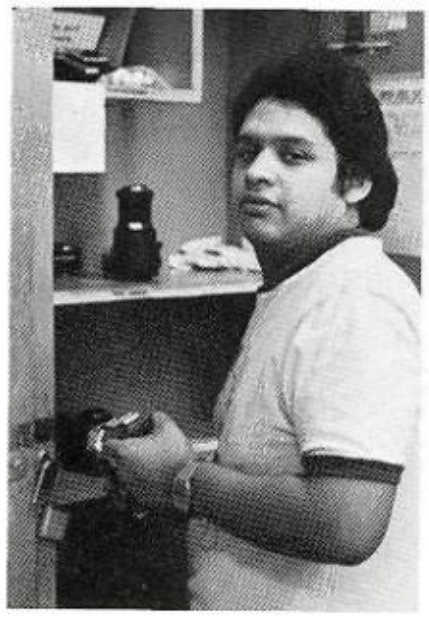

Lee Weisheimer gets a camera ready to go so he can take pictures.

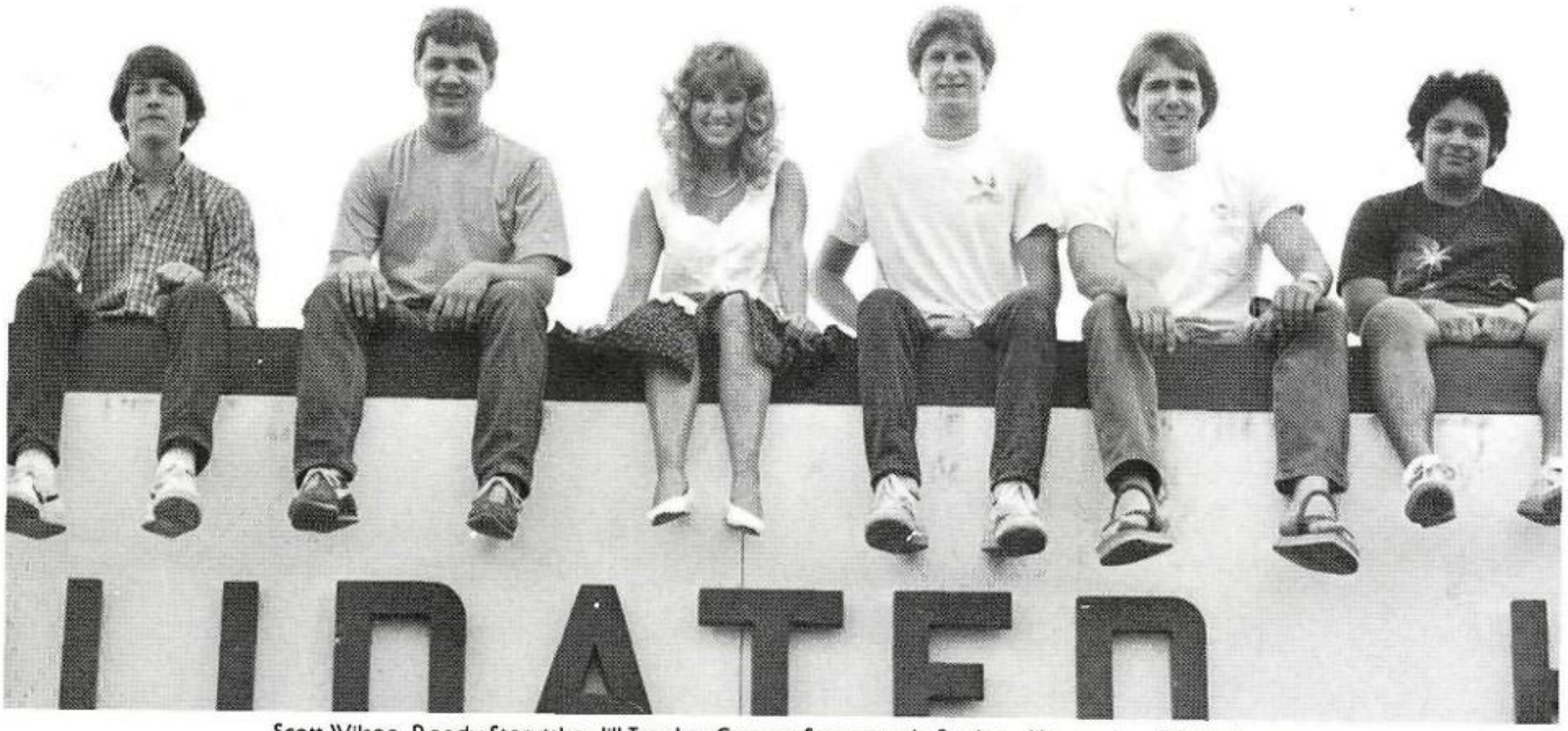

Scott Wilson, Randy Starutska, Jill Traylor, George Szymeczek, Rodney Young, Lee Weisheimer

Randy Starutska cuts borders for the pictures he has taken throughout the year.

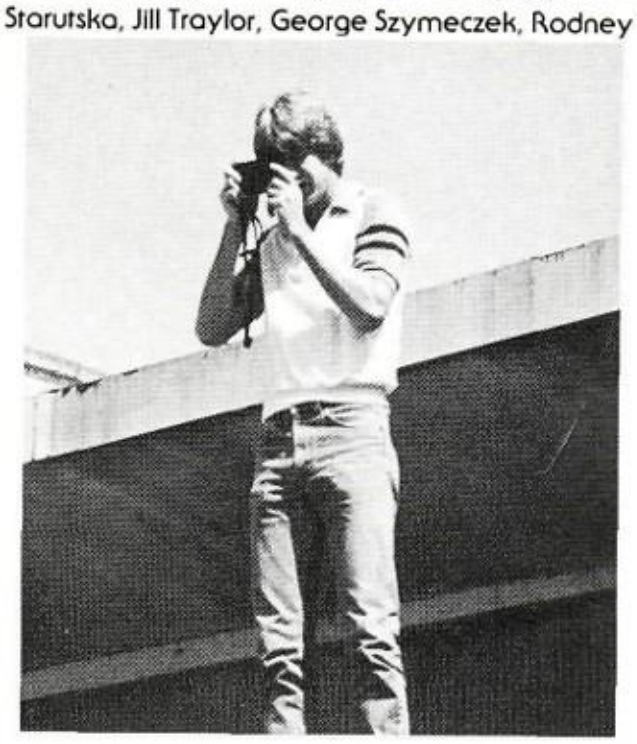

With a steady hand, George Szymeczek focuses his camera and gets ready to snap a picture.

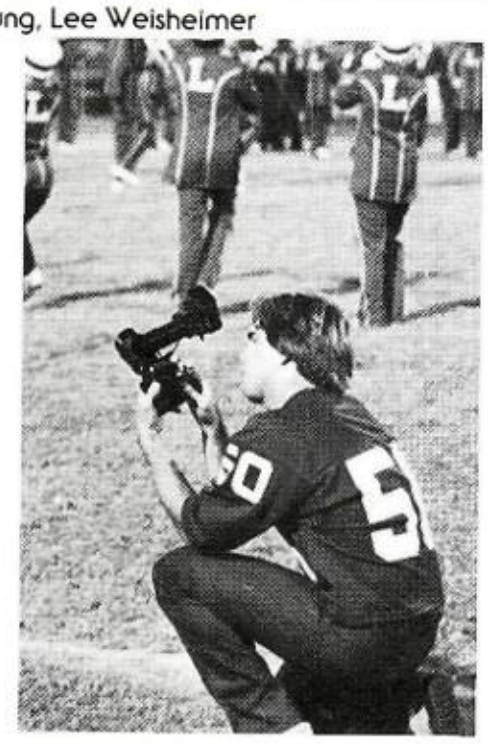

Since Rodney Young is unable to play football, due to a football injury, he keeps up with the action on the sidelines by taking pictures.

Hot Fashions Burn Lamar

At Lamar you find a variety of people and where there is a variety of people there is a lot of differen fashions. At Lamar the most promi nent of the fashions was that of the "punk" or "new wave" styles.

Kate Magee models her earclip which just clops on the ear, there is no piercing involved.

Frequently in the halls you could see guys and girls with "tails" like Forrest Bible's.

Sharon Ward proudly displays her "new wave" look.

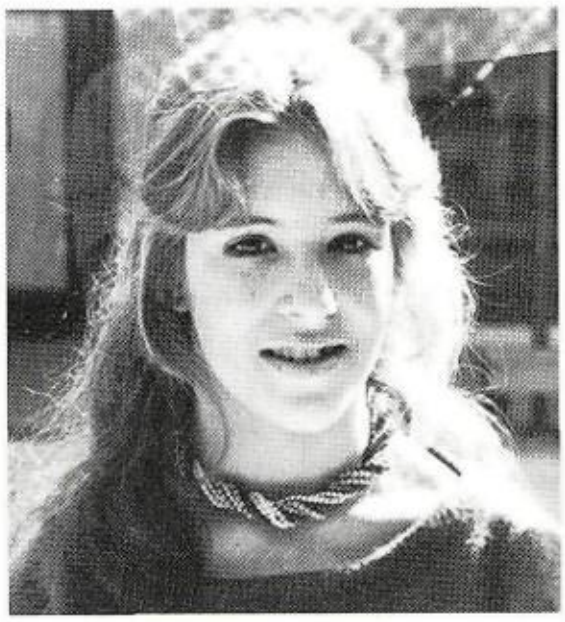

One of the end of the year fashions was twist-a-beads. Here Stephanie Pugh shows off hers.

Argyle sweaters and socks was seen more often in the winter than any other month.

Keith Dewitt displays his parachute pants which feel like a windbreaker to the touch.

Teenage high fashion is represented by Lara Bible as she wears her pointed toe shoes, bobby socks and a clear, plastic purse.

What's New in Town?

With the coming of a new year came the coming of a new town. A lot of new stores and new places just popped up out of nowhere it seemed like. Many old parts of town were replaced with new structures.

The Wal-Mart store was the biggest attraction of the year and it provided many jobs for high school students.

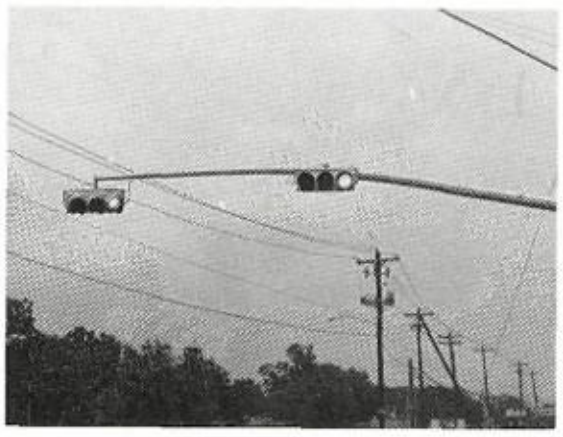

A traffic light was put up on Ave. I by Safeway to help keep down afterschool traffic and accidents.

The Richmind Professional Building added three new stories to make it one of the highest structures in town.

In the 200 hall at school, three new water fountains replaced three old, ancient ones.

The senior class of 1984 dipped into its funds to buy the school a beautiful new Christmas tree.

Where the drive-in theatre once stood is now occupied by a two story office building.

A new strip mall was put up on Ave. I by the stadium where you could see many students stop at before school.

Sutherlands Lumber Co. was built on Ave. H and held its grand opening on Wednesday May 23, 1984.

Around the World

As school closed out so did the Russians from the summer Olympics games taking with them the above listed nations.

Clare Peller, the ole gal who spoke up for Wendy's, put "Where's the Beef" on everyones lips.

The craze for the cabbage patch doll around Christmas time overwhelmed the public and prices soared to new levels for dolls.

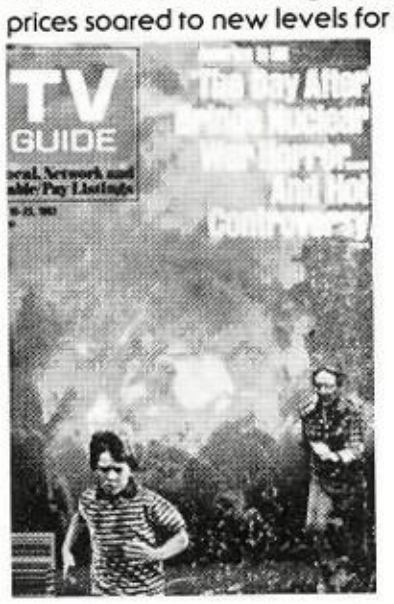

The TV movie (above) which millions tuned into gave the stark realism of the fragility of our world.

With small black patches on their arms, Frances Ramirez and Hiliana Ramarez show concern for the Marines who lost their lives in Beirut by terrorists.

WORTH

We can curse the fate that made us, or love each living hour
If we do the job God gave us, be we humble weed or flower;
There is fragrance in the roses, and shade beneath the pine,
Softness in the clover, and food upon the vine.
Each one serves a different need, just as you and I,
Be we creeping in the valley, or climbing to the sky.

— Martin Buxbaum

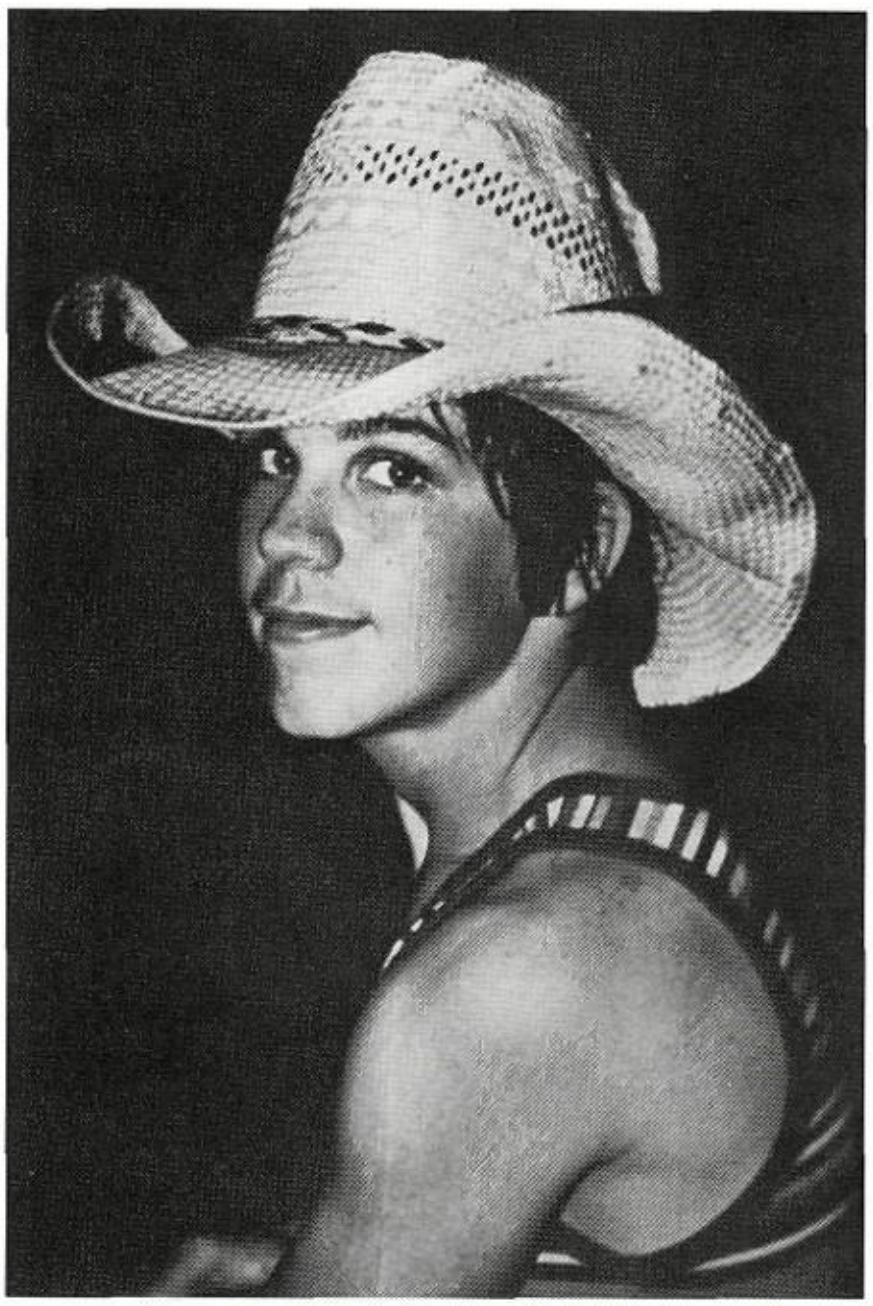

Doug Boyd July 26th 1967
August 2nd 1983

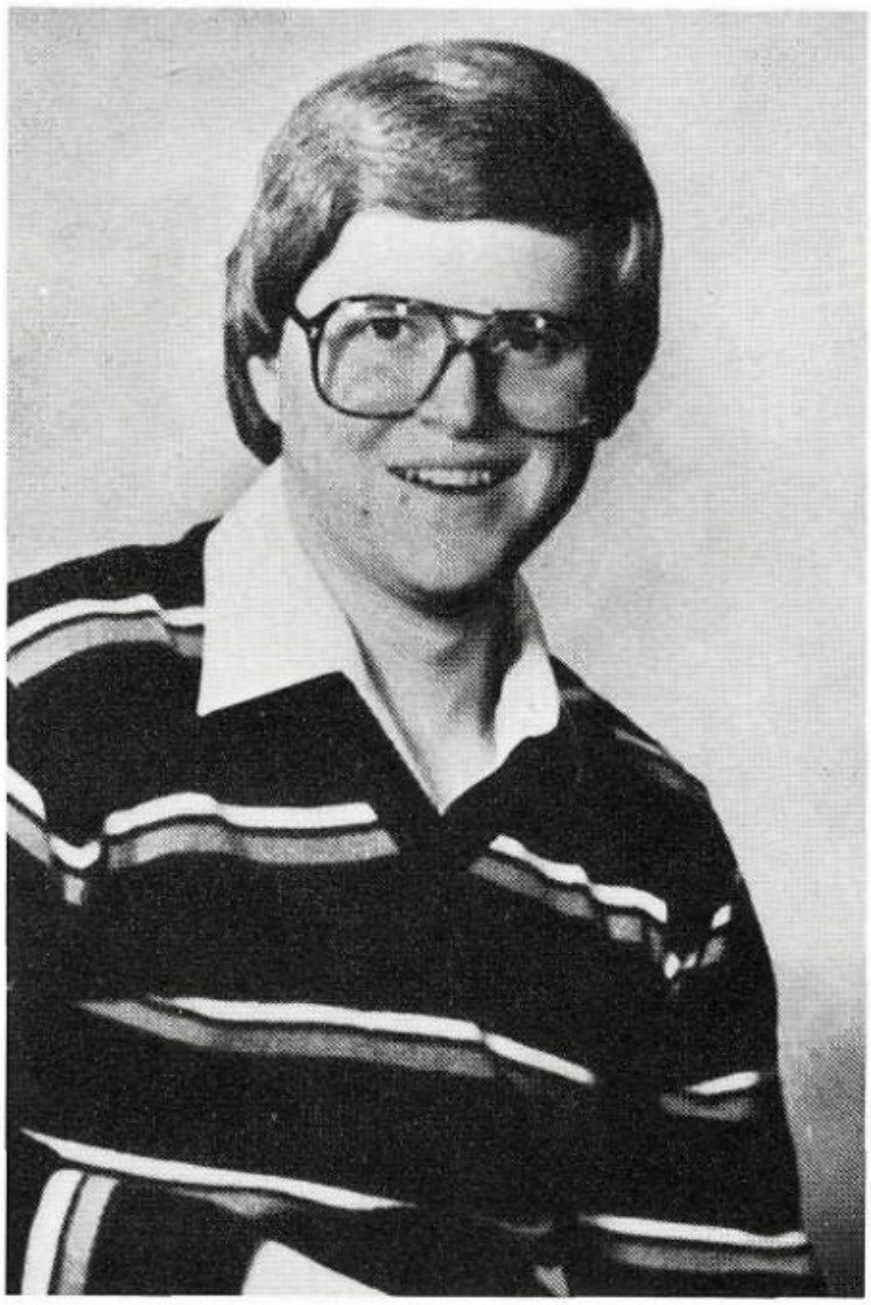

Charles Knoblock November 3rd 1964
August 28th 1983

SPORTS TOUR

'84

All the Sweat and Pain

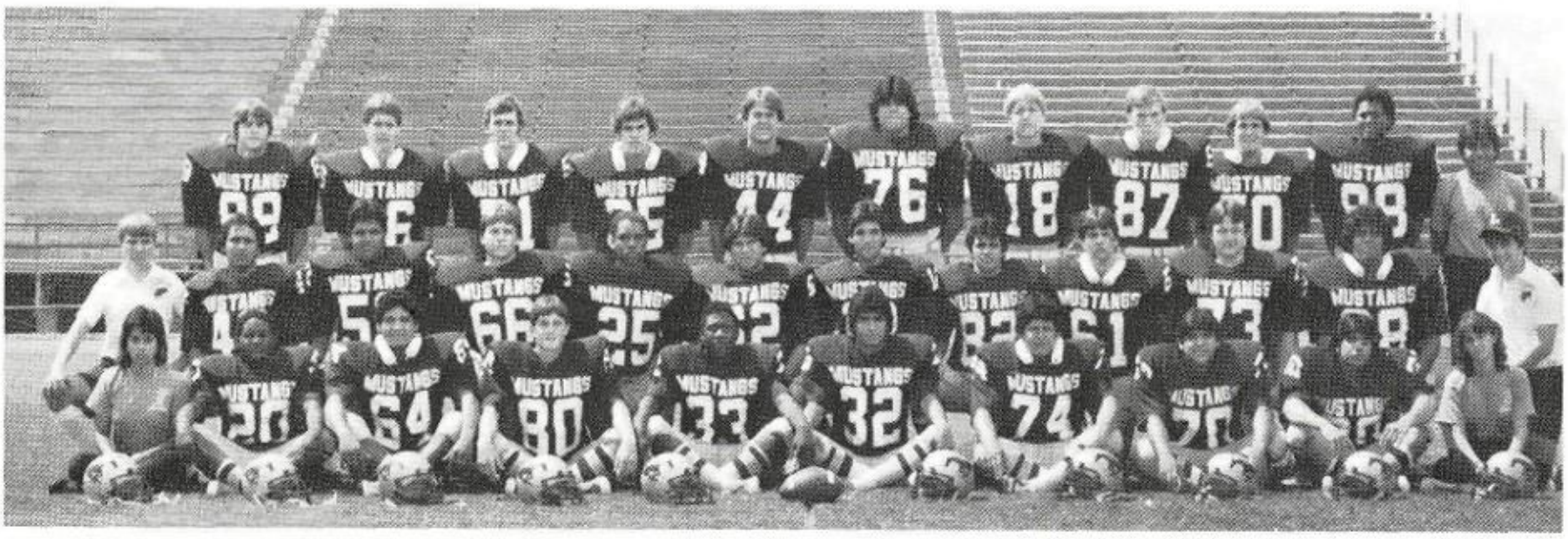

VARSITY FOOTBALL — (1st Row) Lisa Pena, Coleman Crawford, Burt Lopez, Chris Bullen, Vincent Sherrod, Russel Rodriguez, Manuel Garcia, Arturo Compean, Donnie Guterrez*, Mgr, Sandra Dyer. (2nd Row) Robert Detrich, John Regallado, Freddie Salinas, Ronny Leatherman, Herbert Paine, Henry Rodriguez, Frankie Rodriguez, Joe Cortez, Mike Bailey, Darrel Stroud, John Llamas, Greg Smith. (3rd Row) Donald Wood, Mark Sojourner, Mitchell Bettin, Danny Norton, Will Hollas, Oscar Cervantes, Donald Hollas, Jon Albertson, Rodney Young, Rodney Woods, Chris Mendoza.

Coach Landas talks with Coleman Crawford, David Vaughn, and some others during halftime.

Coach Landas gets assistance from the pressbox as Kevin Kelley looks on.

Trainer Bobby Gunn and Lisa Pena help Jon Albertson off the field after an ankle injury.

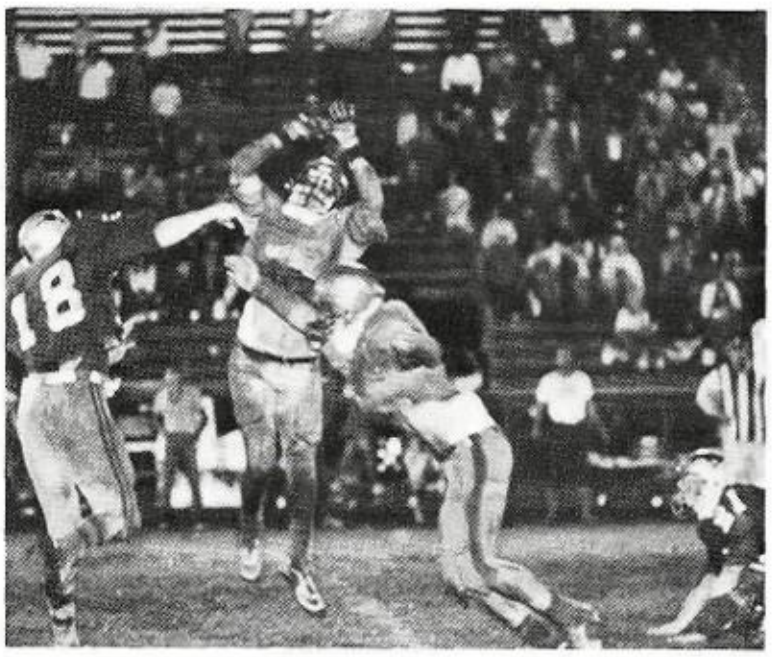

Quarterback Donald Hollas attempts a pass across the middle in "the mud bowl" against Victoria.

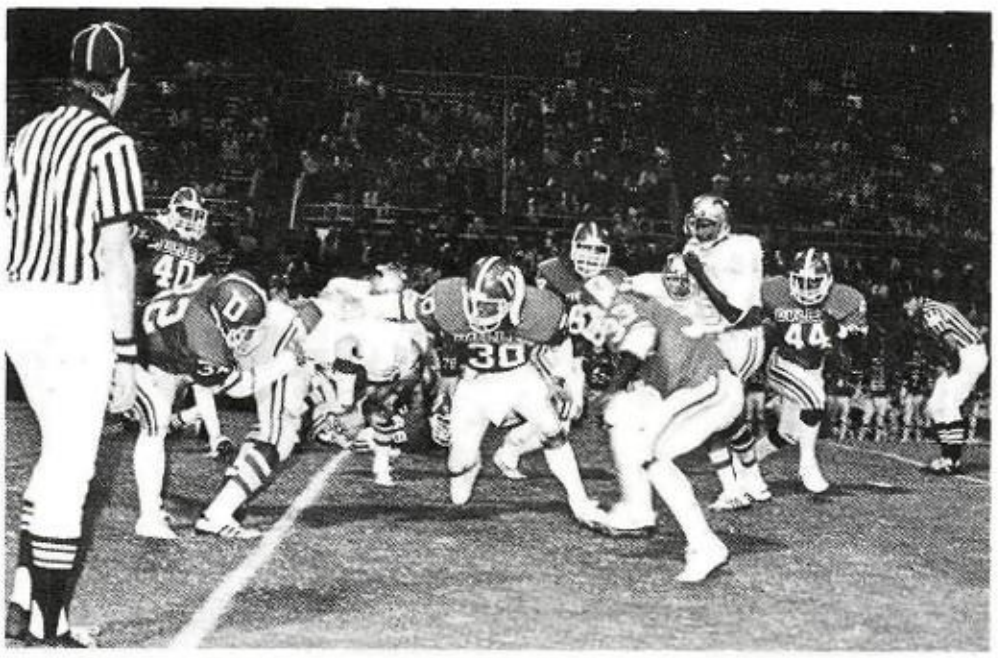

Roderick Wilson bulldozes over the right side and fights for yardage against the Dulles Vikings.

FOOTBALL

Pay Off for Varsity

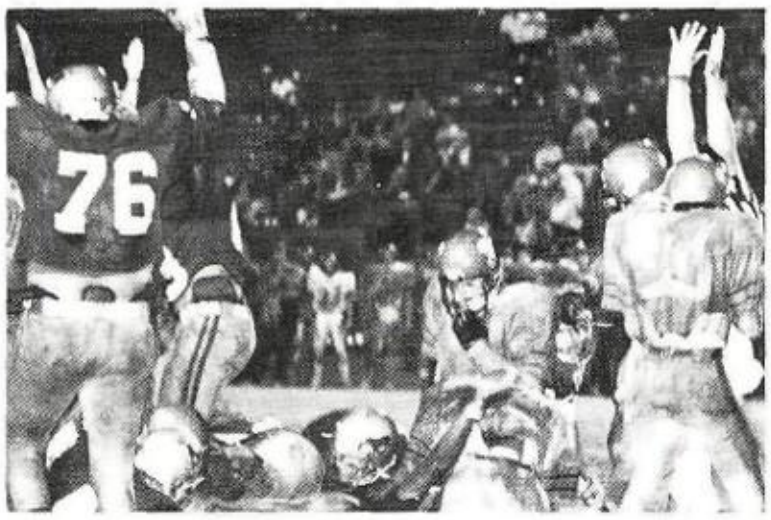

Offensive lineman Oscar Cervantes celebrates as the Mustangs break the plane for 6 pts.

(1st Row) Gerald Thompson, Lane Wade, Terry Lovelace, Don Landas (head coach), James Raley, Worth Ross. (2nd Row) John Harris, Don Carter, Bobby Gunn (trainer), Roy Hayes, Ed Wolford, Frank Trevino.

Coach Wade helps the offensive line with their blocking techniques.

Coach Wade instructs Roderick Wilson and Russel Rodriguez during an afternoon practice.

Coach Wade explains to Jon Albertson, David Vaughn, Coleman Crawford, and John Regallado the strategy he has planned out for the evening's game.

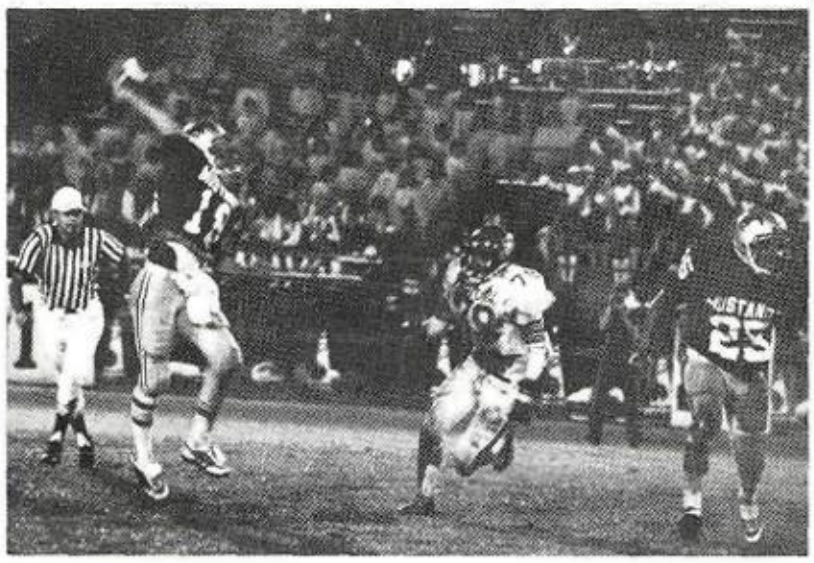

Donald Hollas, under heavy pressure, gets off a pass over the right side.

US		THEM
6	Bay City	26
14	Hastings	14
25	Sharpstown	17
7	Dulles	35
7	Brazoswood	31
13	Alvin	14
17	Stroman	0
27	Calhoun	19
13	Angelton	28
15	Victoria	20

J.V. STRIVES FOR MORE

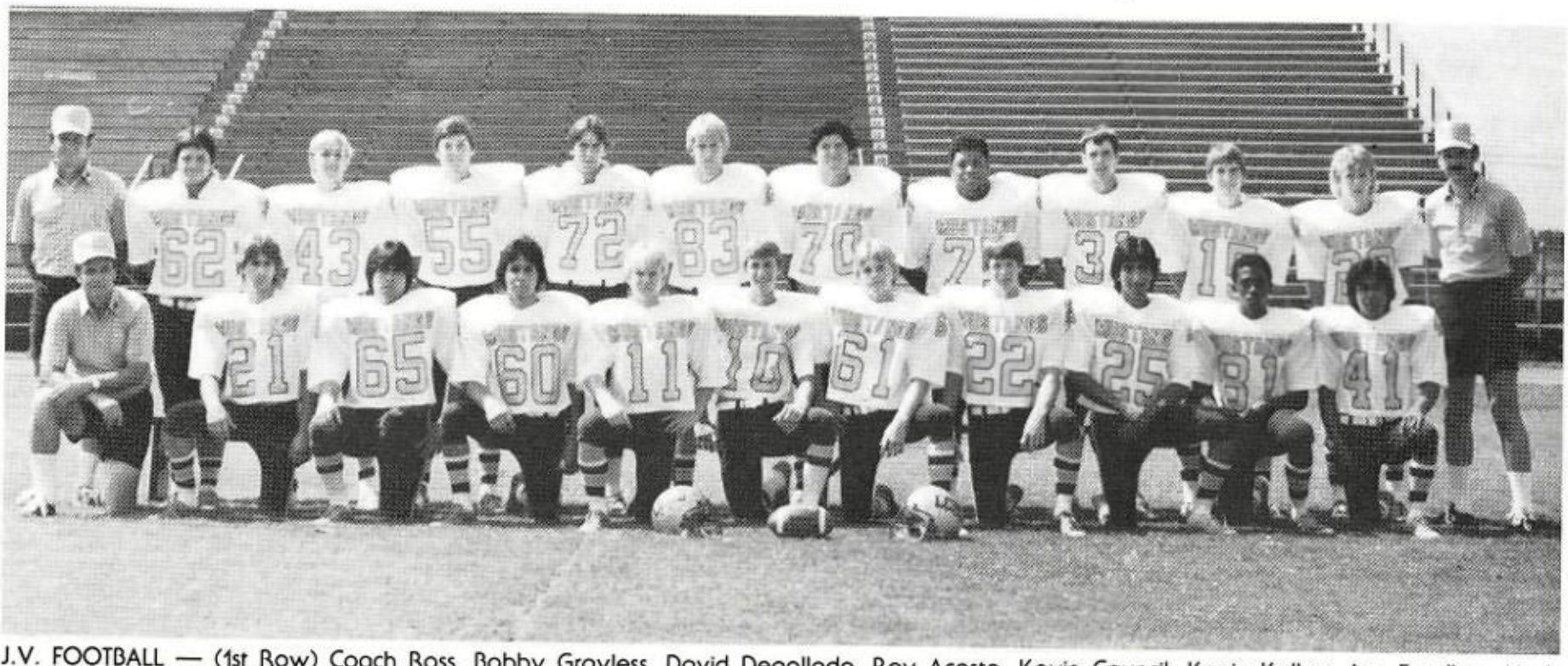

J.V. FOOTBALL — (1st Row) Coach Ross, Bobby Grayless, David Degollado, Ray Acosta, Kevin Council, Kevin Kelley, Joe Fendley, Mark Schodek, Jessie Garcia, Anthony Thompson, Rudy Ramos. (2nd Row) Coach Railey, John Eiteman, Kenny Davis, Brian Hall, Don Ackenhausen, Robert Evans, Larry Lopez, Rodrick Paine, Tal Elliot, Chad Hicks, David Vaughn, Coach Wade. Missing: Mark Sojourner, Greg Boone, Jimmy Snedecor, Keith Harris, Manuel Garcia, Marcus McLemore, and Hector Charles.

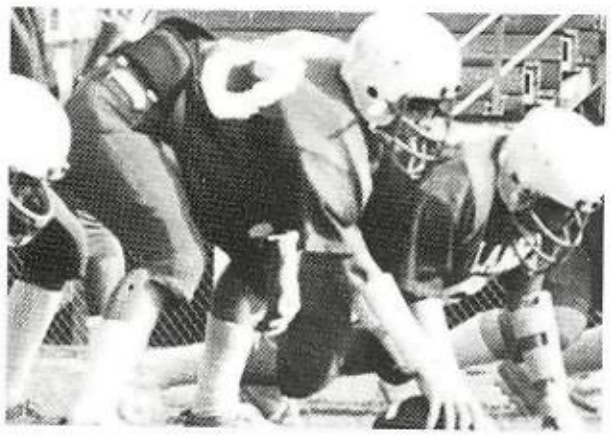

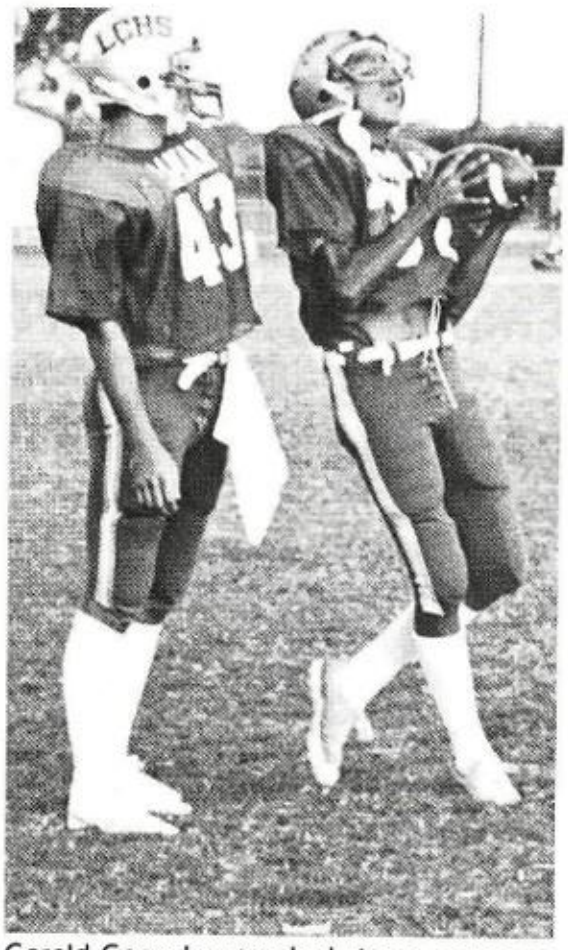

Gerald Gonzales stands during a warm-up as Jesse Garcia slows down after catching the ball.

Bobby Grayless looks on in anticipation as his teammates battle it out on the field.

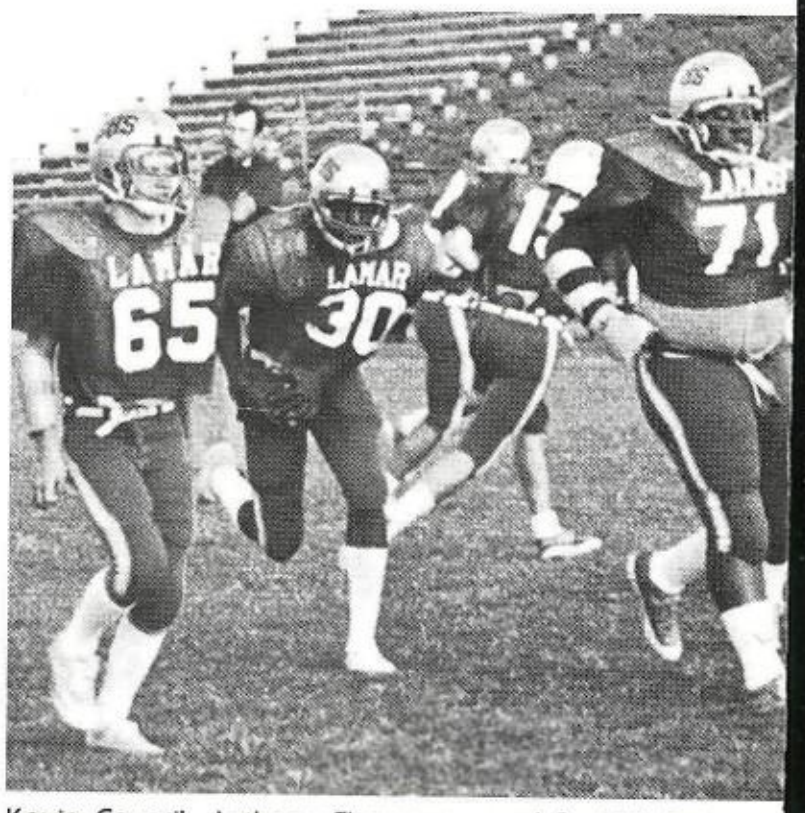

Kevin Council, Anthony Thompson, and Rodrick Paine work on drills to warm up before a night of rough action.

WE		*THEY*
12	Bay City	49
32	Hastings	21
38	Sharpstown	0
6	Dulles	14
0	Brazoswood	15
6	Alvin	7
9	Stroman	6
32	Calhoun	6
16	Angleton	18
32	Victoria	0

Season Record 5-5
District Record 3-4

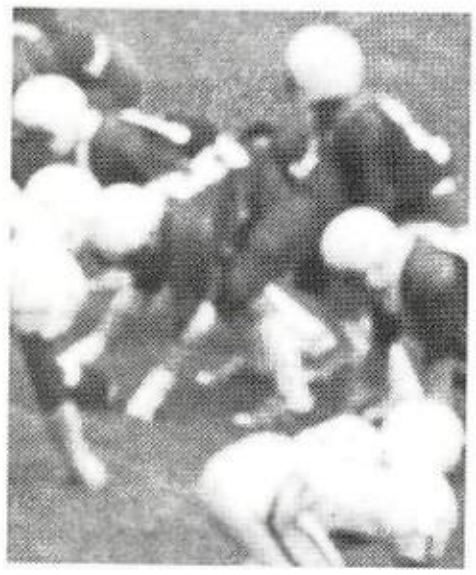

Sophomores Go For It All

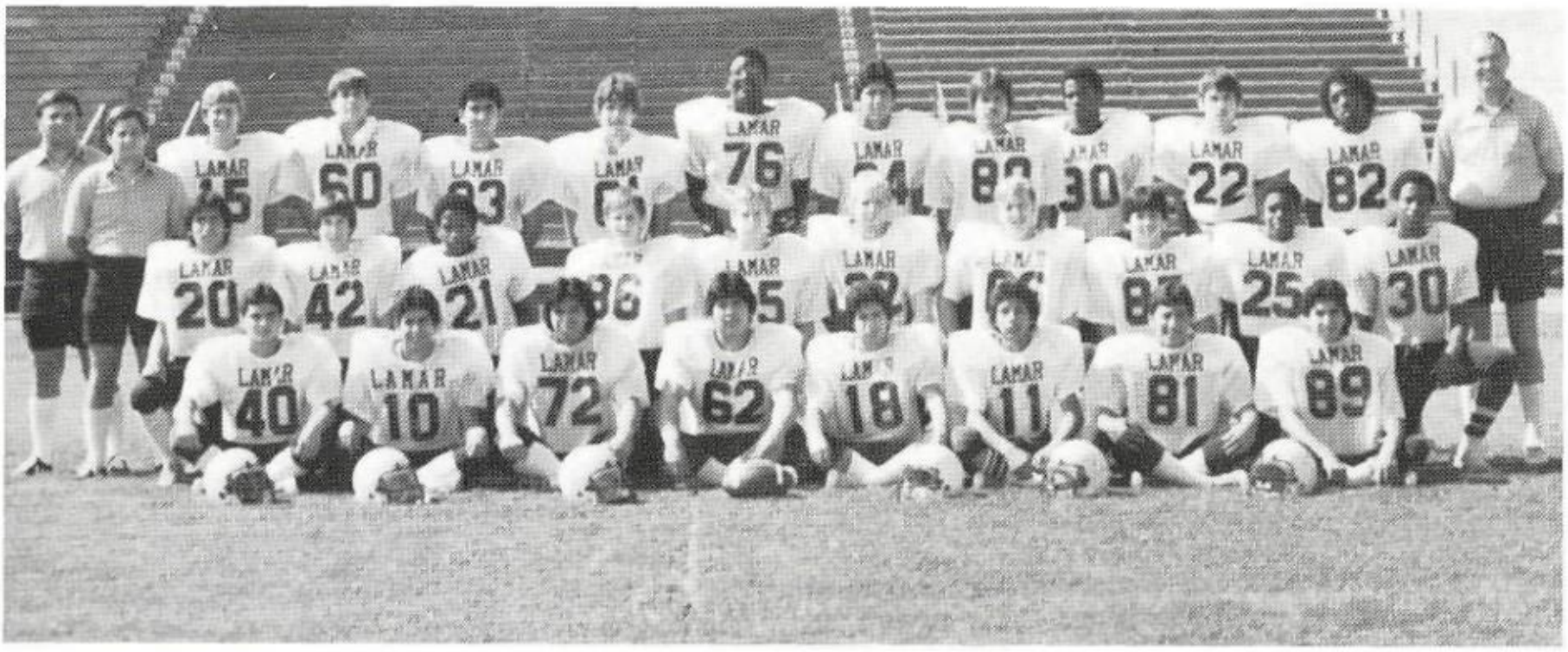

SOPHOMORE — (1st Row) John Trevino, Eddie Martinez, Rod Lozano, Thomas Sotello, Tony Molina, Manuel Sanchez, Mackie Almendarez, Frankie Cantu. (2nd Row) John Barraza, Wayne Brewer, Gerald Williams, Troy Stone, Bryan Adkins, Chris Patterson, Steffan Slater, Lee Gonzales, Tony Linsey, Jerry Williams. (3rd Row) Coach Carter, Coach Thompson, Kenneth Sodoski, Bobby Masterson, Randy Piaz, Ron Hartley, Micheal Potts, Alex Garza, Gerald Gonzales, Charles Owens, Grey Wyatt, Lydell Wilson, Coach Hayes. Missing: Rahn Rogers, Gerald Perez, Kenneth Taylor, Lee Ashcraft, Neal Barley, Darwin Dobesh, Robert Jordan, Shawn Armstrong.

Charles Ownes runs after his opponent from Pearland in hopes of getting the ball in his own hands.

Darwin Dobesh works on putting the pads in his pants to get ready for a hard day's workout.

WE		*THEY*
16	Bay City	0
0	Hastings	13
14	New Caney	0
22	Dulles	12
6	Brazoswood	7
37	Alvin	0
45	Stroman	0
20	Katy Taylor	15
8	Angleton	15
44	Victoria	8

Season Record 7-3 District Record 5-2

A New Breed

FRESHMAN AGB TEAMS — (1st Row) Mgr. Bubba Orsak, Ronnie Raley, Walter Martinez, Micheal Sadoski, Jesus Chan, Jody Murillo, Carl Rios, Spencer Kern, Kevin Randle, Peter Hietman, Joey Slawinski, Shane Glass, Myron Wood. (2nd Row) Jeff Swallers, Royce Gaubatz, Willie Hernandez, Brad Grant, Chris Hall, Mike Davila, Steve Gonzalez, Scot Wilson, Micheal Broussard, Ronald Alonzo, Tommy Pausewang, Marty Arredondo, Lee Jones, Daniel Ramirez. (3rd Row) Albert Melendez, Mark Krause, Dennis Jones, Luke DeShazo, Stephen Acker, Steven Zierke, Kenneth Salinas, Jerry Manuel, Ricky DeLosSantos, Scott Perry, Allen Oberhoff, Louis Rodriguez, Chad Crosby, Clarence Evans.

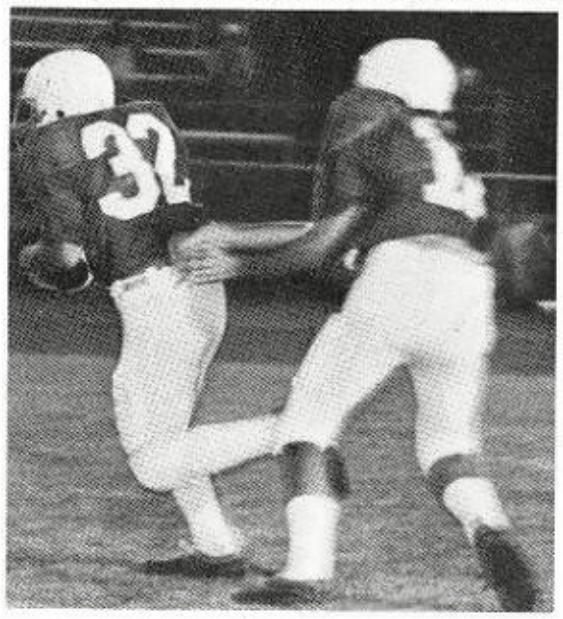

Jerry Manuel hands off to tailback Chad Cosby as he tries to gain tough yardage over the right side.

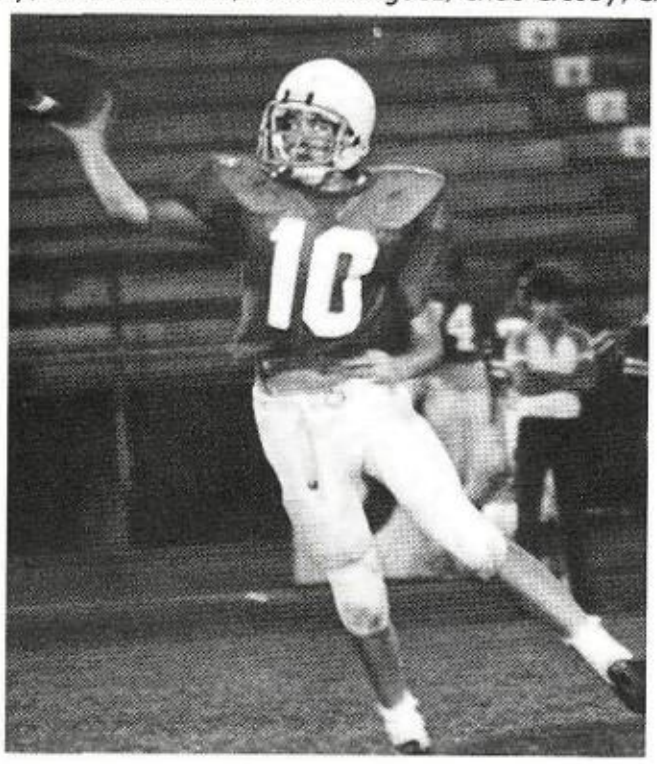

Quarterback Spencer Kern attempts to complete a pass over the middle.

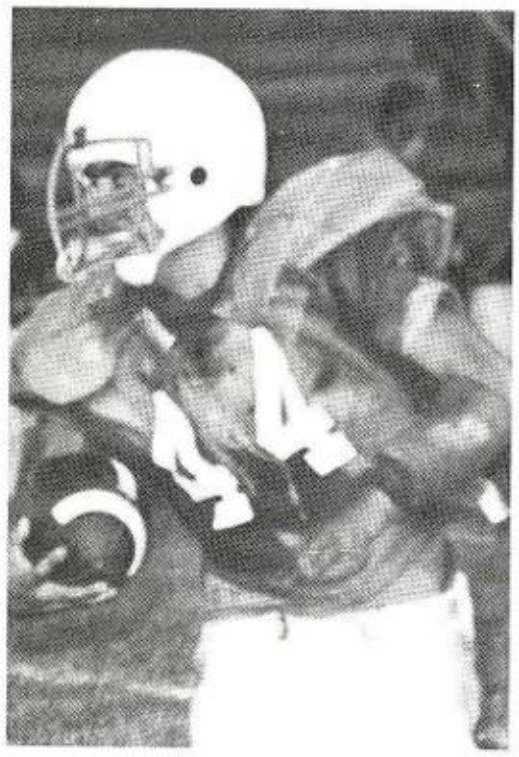

Sonny Garcia rambles around the left end.

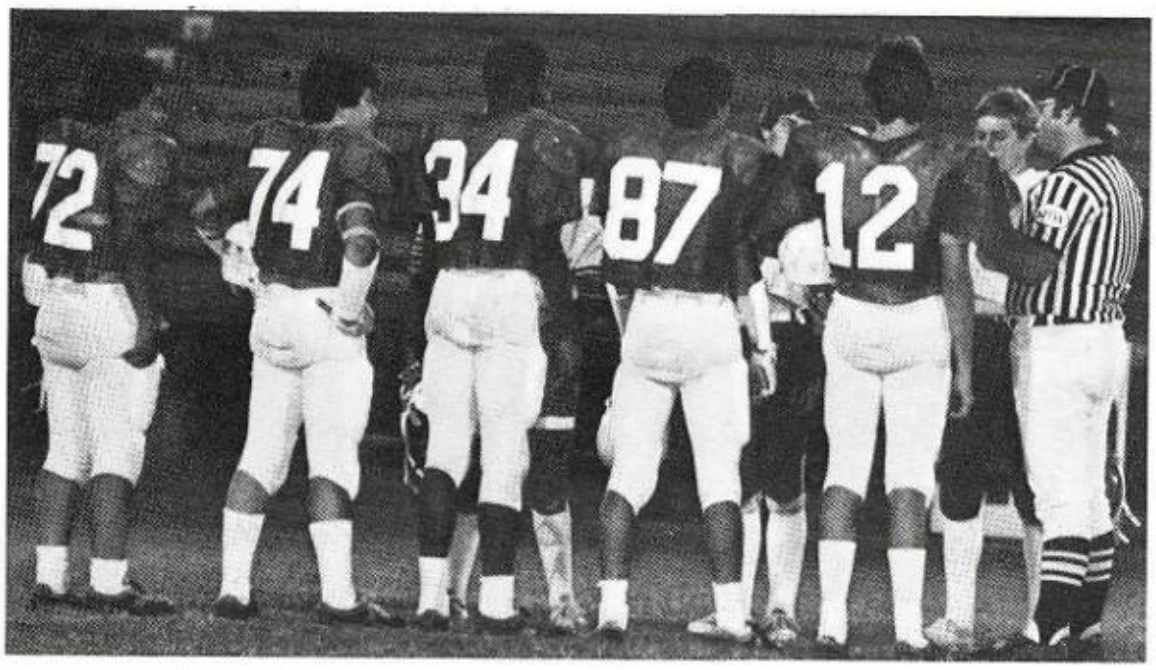

CAPTAINS — (L to R) Steve Gonzales, Earnest Sanchez, Oliver Brooks, Gonzalo Martinez, and Jerry Manuel patiently await the flip of the coin to begin the game.

Chris Hall shows good form as he kicks the ball to the opposing team.

# of Mustangs

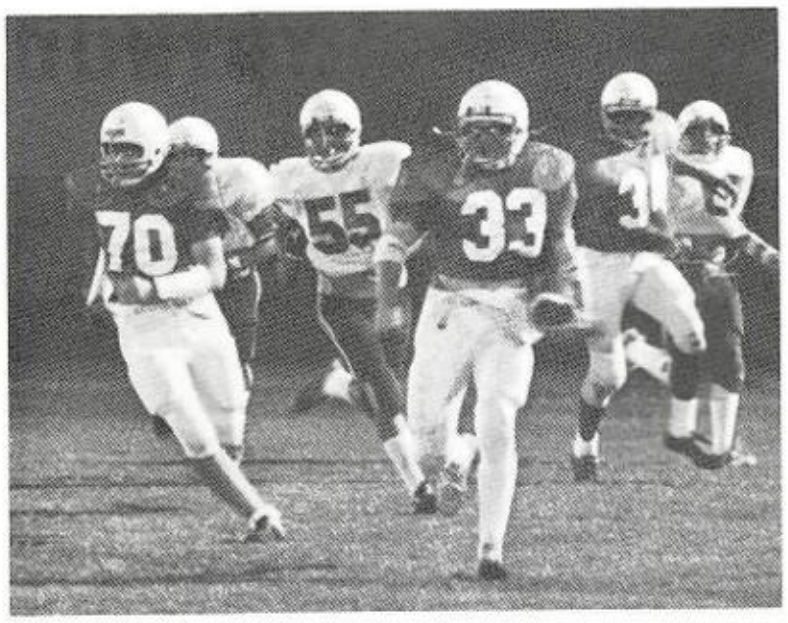

Oliver Brooks and Scott Perry tail Brad Grant as he breaks into open territory.

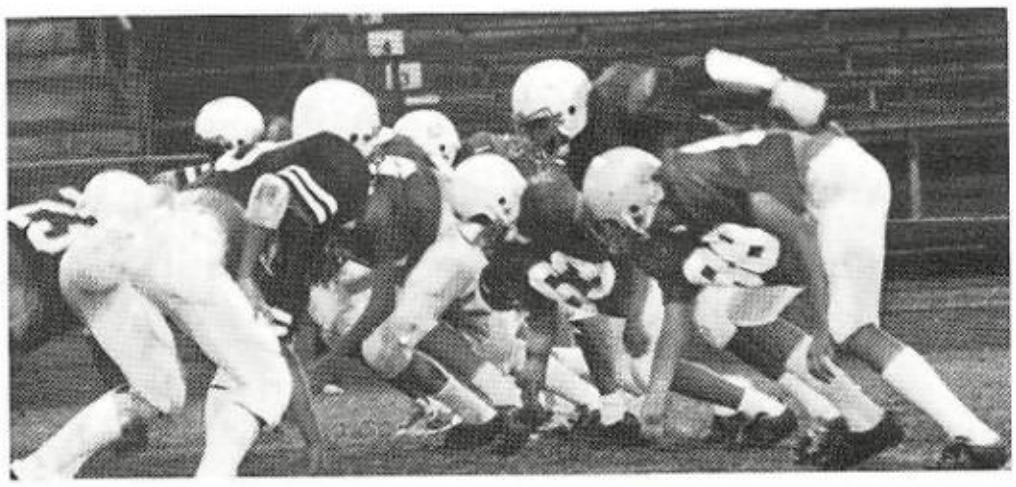

Freshman team members sweat off pounds. Most games are played in the evening sun when temperatures range around 100 degrees.

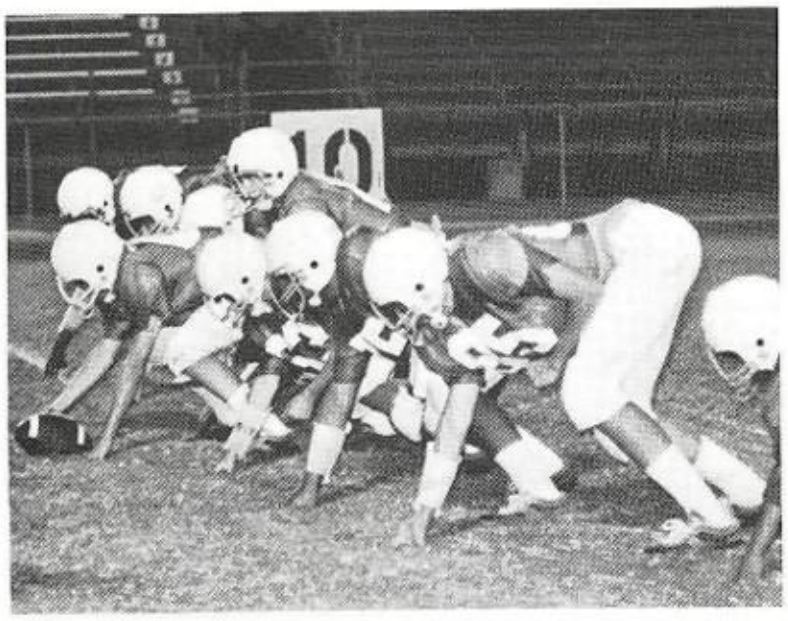

The rugged Mustang offense gets ready to fire up and demolish the defense.

Coach Carter peps up the team at the halftime of a close game against Katy Taylor.

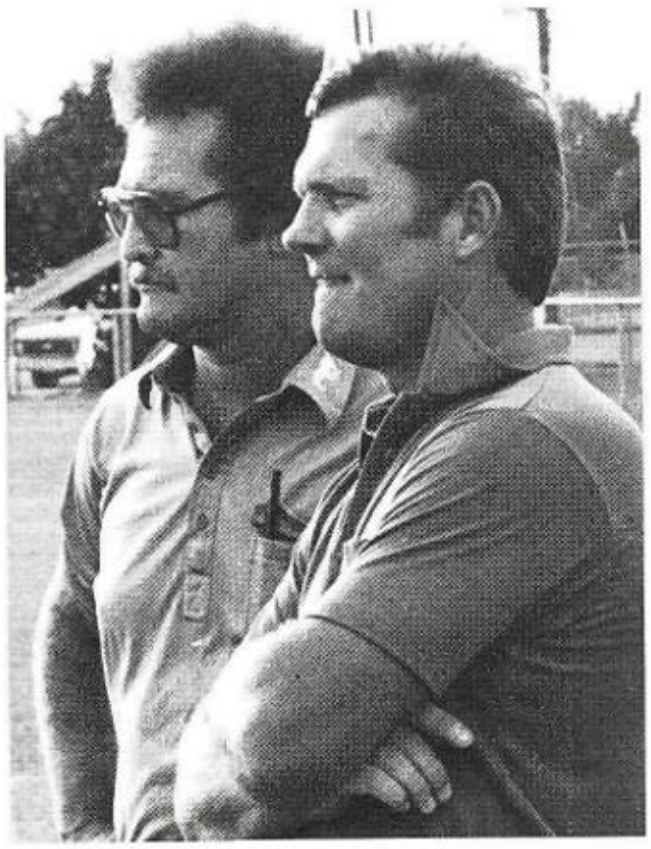

Coach Lovelace and Coach Carter scope out the field for weaknesses in the lines.

	A TEAM			*B TEAM*	
WE	THEY		WE	THEY	
14	12	Bay City	0		24
12	40	Hastings	8		0
24	12	Sharpstown	—		—
6	6	Dulles	6		0
8	28	Brazoswood	0		41
6	25	Alvin	28		6
0	8	Stroman	40		6
50	12	Calhoun	34		18
20	12	Angleton	16		16
30	6	Victoria	14		22

Season Record 6-3-1
District Record 4-2-1

Season Record 5-3-1
District Record 4-2-1

VARSITY VOLLEYBALLERS

VARSITY — (1st Row) Sonya Brashear, Lisa Landry. (2nd Row) Mgr. Susan Macias, Kim Kolkhorst, Laura Trevino, Stacy Neff, Mgr. Lyn Gardner. (3rd Row) Debbie Olive, Lisa Jankowiak, Sharlet Washington, Kim Kaminsky, Jennifer Raska, Coach Duren.

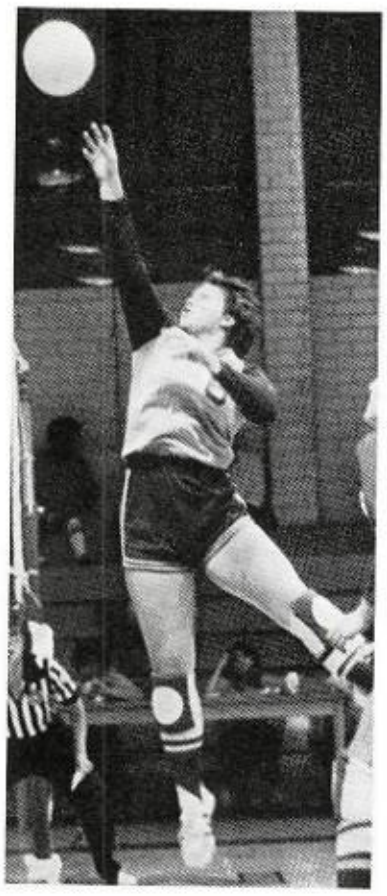

Lisa Jankowiak reaches high over the net to tip the ball up and over for a point.

4-15, 15-11, 13-15	East Bernard
14-16, 15-11, 15-2	Springwood
16-14, 15-11	Stratford
15-4, 15-13	Alief Hastings
15-6, 8-15, 12-15	Bellville
15-2, 15-7	Van Vleck
5-15, 2-15	Dulles
10-15, 15-6, 15-13	Alvin
15-2, 15-10	Clements
15-6, 15-4	Brazoswood
5-12, 9-15, 15-8	Needville
15-7, 15-2	Angleton
11-15, 6-15	Dulles
6-15, 9-15	Alvin
15-9, 15-2	Clements
15-7, 18-16	Brazoswood
15-3, 8-15, 15-9	Calhoun
15-4, 15-11	Angleton
15-9, 15-2	Calhoun

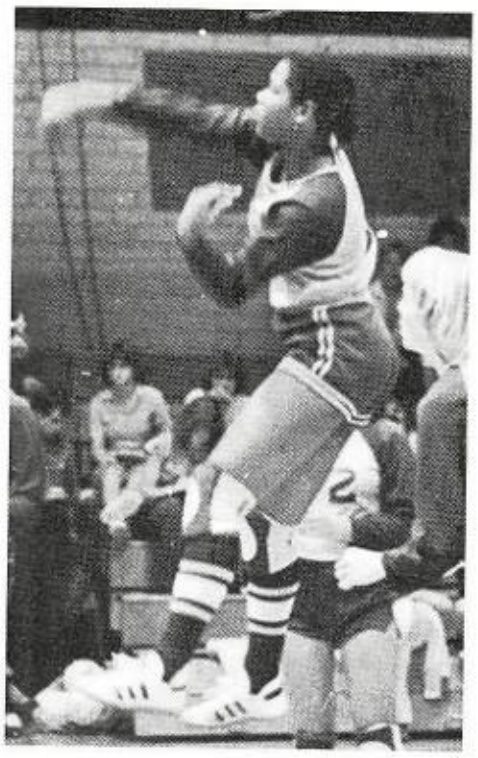

Sharlet Washington leaps into the air to return the ball with a spike.

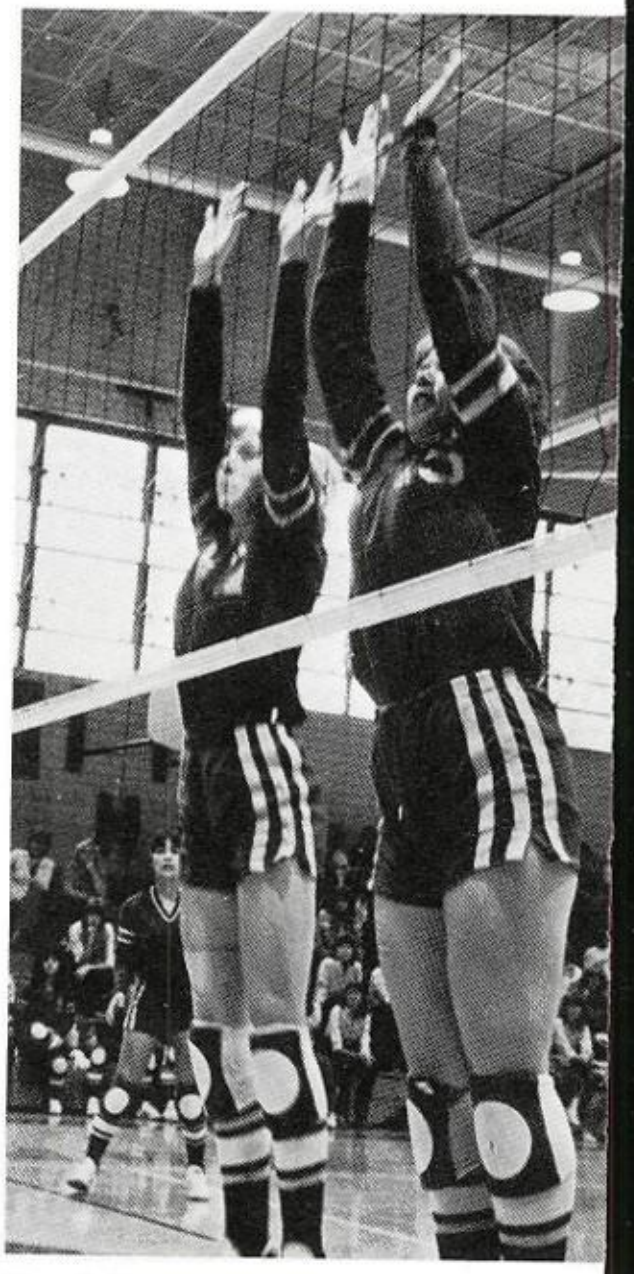

Kim Kolkhorst and Lisa Jankowiak play solid defense to reject an attempted spike.

The Lamar Varsity Volleyball Team finished the season with a very impressive overall 30-15 record. They placed 1st in the Lamar Tournament, and 2nd in the Fort Bend Tournament. Several of the team members received honors for their performance. Lisa Jankowiak and Jennifer Raska made the district 1st team and Laura Trevino got honorable mention.

PLAY WITH STYLE

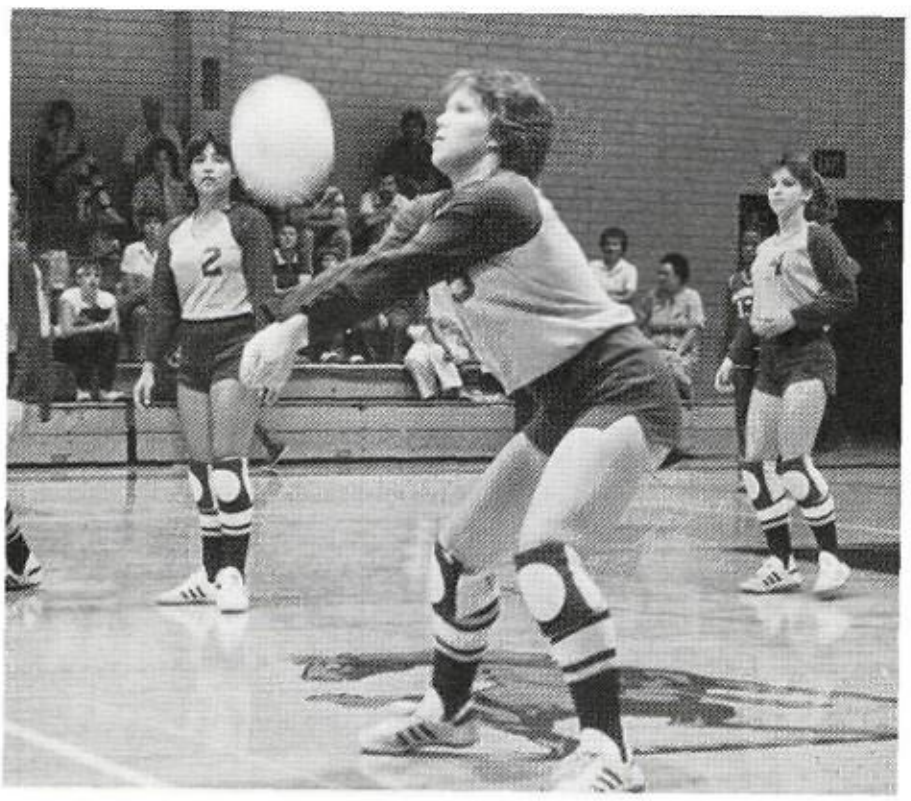

Laura Trevino and Lisa Landry look on in suspense as Lisa Jankowiak returns the ball.

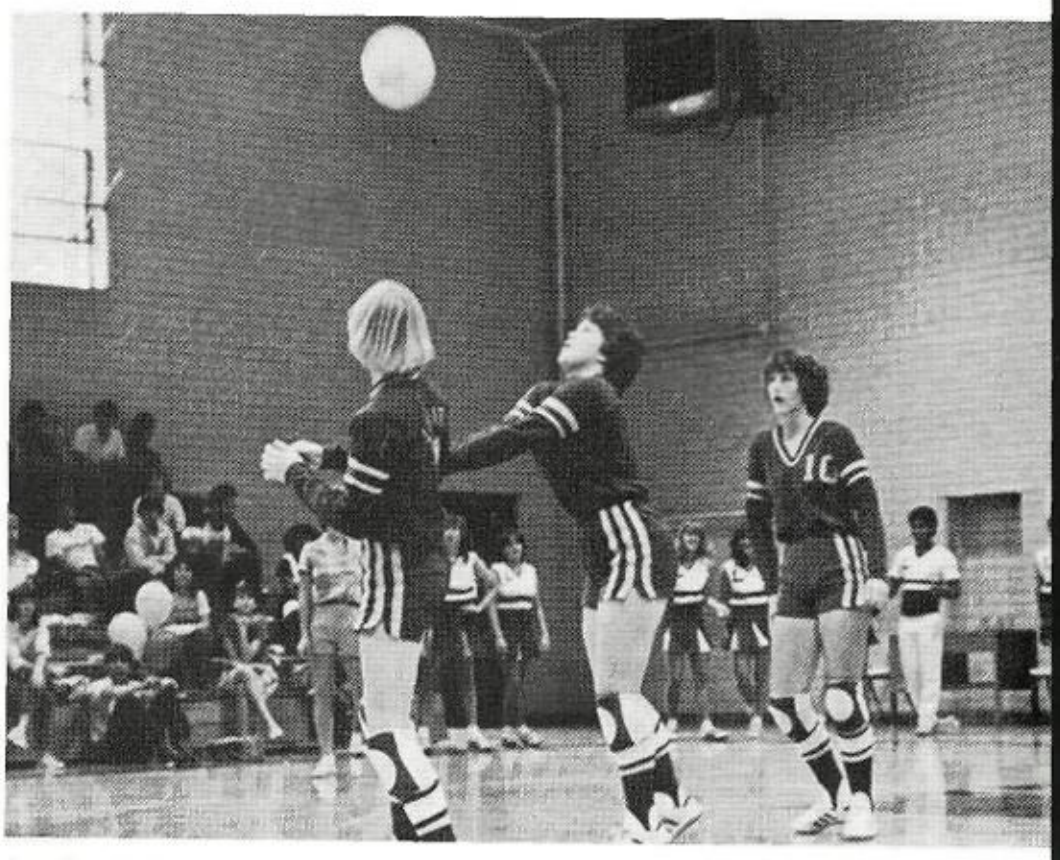

Jennifer Raska and Kim Kolkhorst look on as Lisa Jankowiak returns the ball to the opposing team.

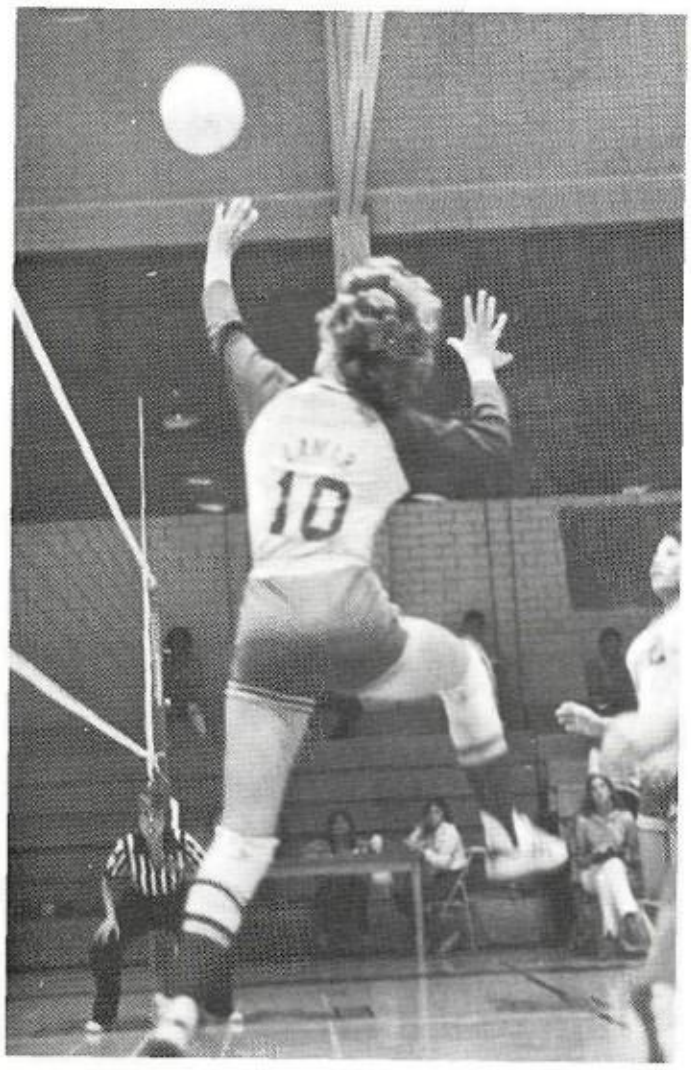

Jennifer Raska tips the ball over the net to the awaiting team.

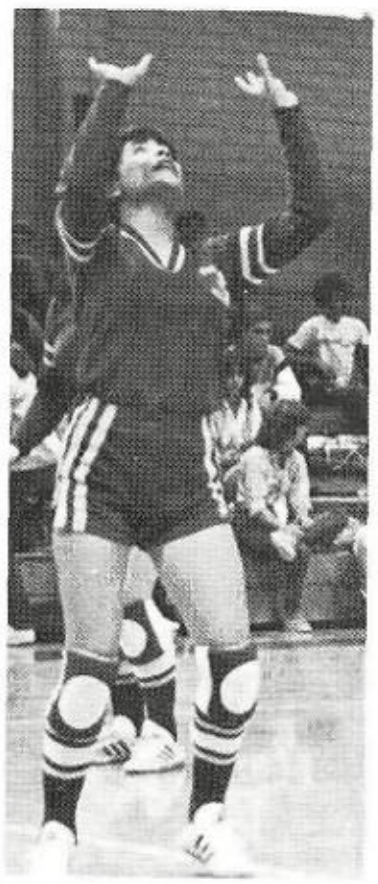

Laura Trevino waits for the ball to set up a spike.

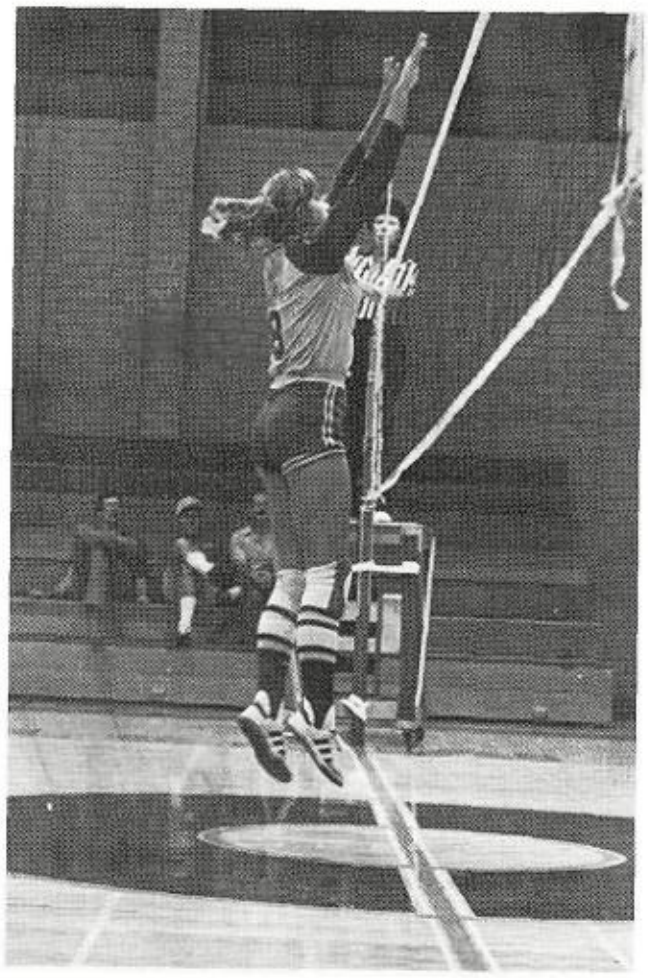

With a tremendous jump Kim Kaminsky tries to block a return.

Volleyball

A second too late, Jennifer Raska attempts to save the ball.

J.V.'s Earn a Place in District

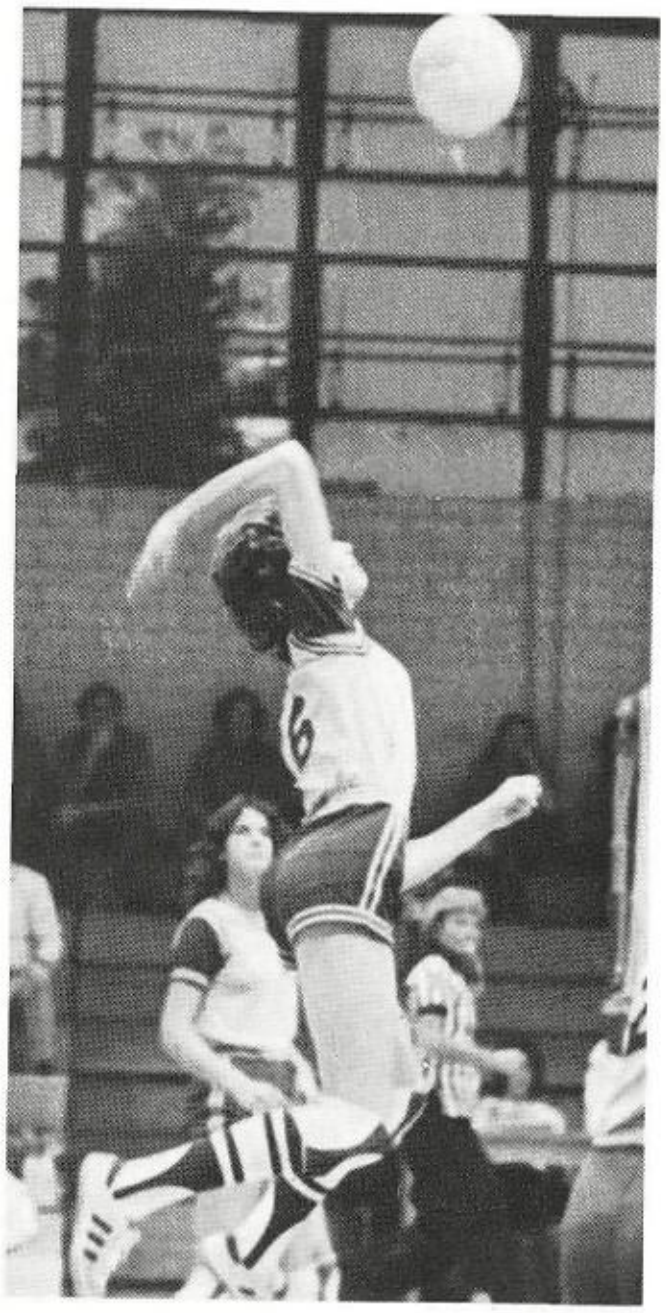

Denise Dolnik arches high into the air to spike the ball onto the opponents court for an easy point.

WE		THEY
12	East Bernard	15
6		15
7	Springwood	15
15		5
15		11
8	Stratford	15
11		15
7	Hastings	15
15		2
15		13
15	Bellville	8
15		2
15	Van Vleck	6
15		17
15		12
15	Dulles	2
10		15
15		9
12	Alvin	15
15		12
7		15
15	Clements	3
15		9

WE		THEY
15	Brazoswood	5
15		0
15	Needville	4
15		6
15	Calhoun	5
15		10
15	Angleton	1
15		12
10	Dulles	15
9		15
7	Alvin	15
7		15
10	Clements	15
15		7
15		6
15	Brazoswood	5
15		0
15	Calhoun	6
15		8
15	Angleton	10-
15		13

The Junior Varsity team placed 2nd in the district. They participated in several tournaments, but placed 1st at the Terry Tournaments. Their season record was 20-8, and their district record was an outstanding 9-3.

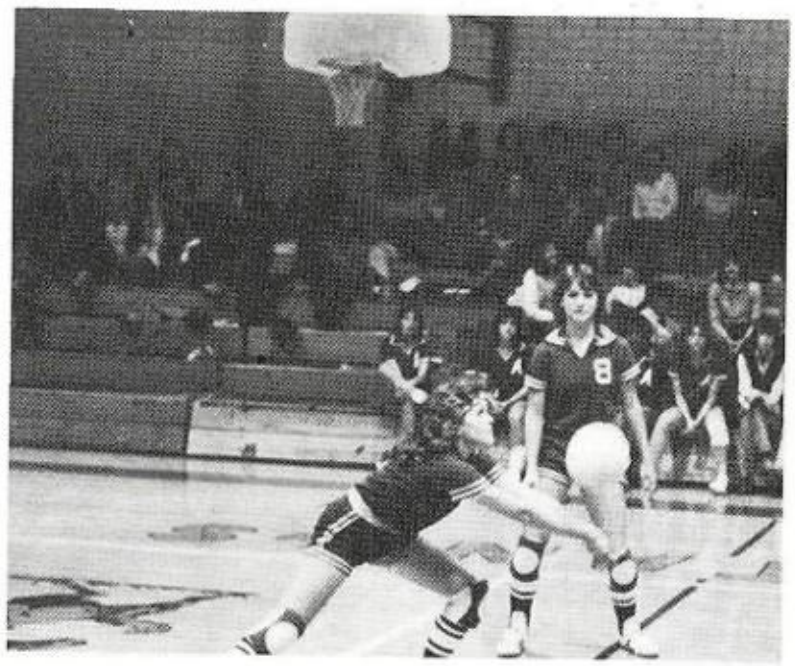

Norma Toman watches Donna Scruggs as she gets ready to return the ball to the opposing team.

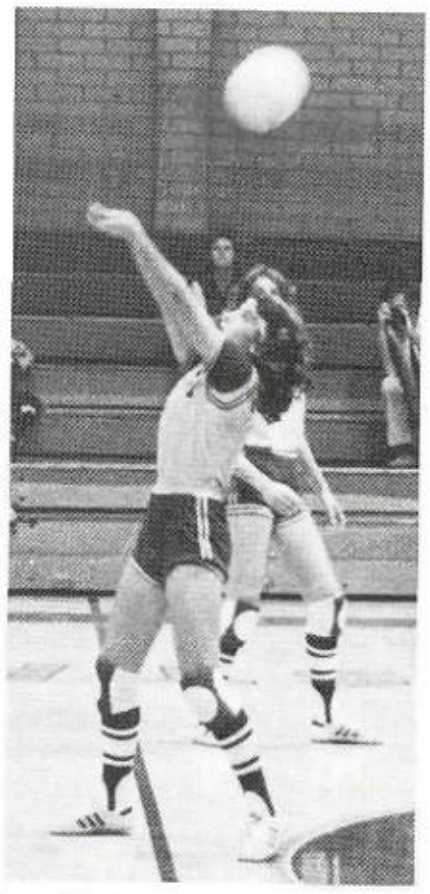

Lee Beeler faces the opposite direction to return the ball with style.

J.V. VOLLEYBALL — (1st Row) Lee Beeler, Cindy Harrison, Noel Hoot, and Donna Scruggs. (2nd Row) Mgr. Charissa Howard, Denise Dolnik, Sherry Pietsch, Brenda Johnson, Cindy Jones, and Norma Toman. (3rd Row) Mgr. Michelle Burford, Yvette Boulden, Melinda Reist, Anna Rygaard, Monica Oberhoff, Coach Green and Mgr. Ginger Borowiak.

IT TAKES TEAMWORK

FRESHMAN VOLLEYBALL TEAM — (Front Row) Trisha Overgoner, Debbie Massie, Cassandra Spells, and Kelle Williams. (Middle Row) Lori Jankowiak, Kim Albrecht, Bobbie Jo Jones, LaShonda Dixon, and Liz Pence. (Back Row) Natalie Kaluza, Sara Hartsfield, Denise Jackson, Kim Bolden, Sharee Thomas, Connie Mikel, and Coach Douglass.

WE		THEY
15	East Bernard	4
8		15
5		15
15	Springwood	3
15		3
11	Stratford	15
14		13
17		15
15	Alief Hastings	12
7		15
15		13
12	Bellville	15
15		2
15		3
15	Van Vleck	8
16		14
2	Dulles	15
15		5
14		16
11	Alvin	15
15		5
9		15
15	Clements	3
15		4
15	Brazoswood	13
15		2
3	Needville	15
15		12
12		15
12	Calhoun	15
12		15
15	Angleton	5
12		15
15		9
16	Dulles	14
15		8
15	Alvin	11
16		14
15	Clements	8
15		6
15	Brazoswood	0
16		14
15	Calhoun	13
4		15
15		9
15	Angleton	10
15		4

Clearing the court for action Trisha Overgoner toughens up her forearm technique during practice.

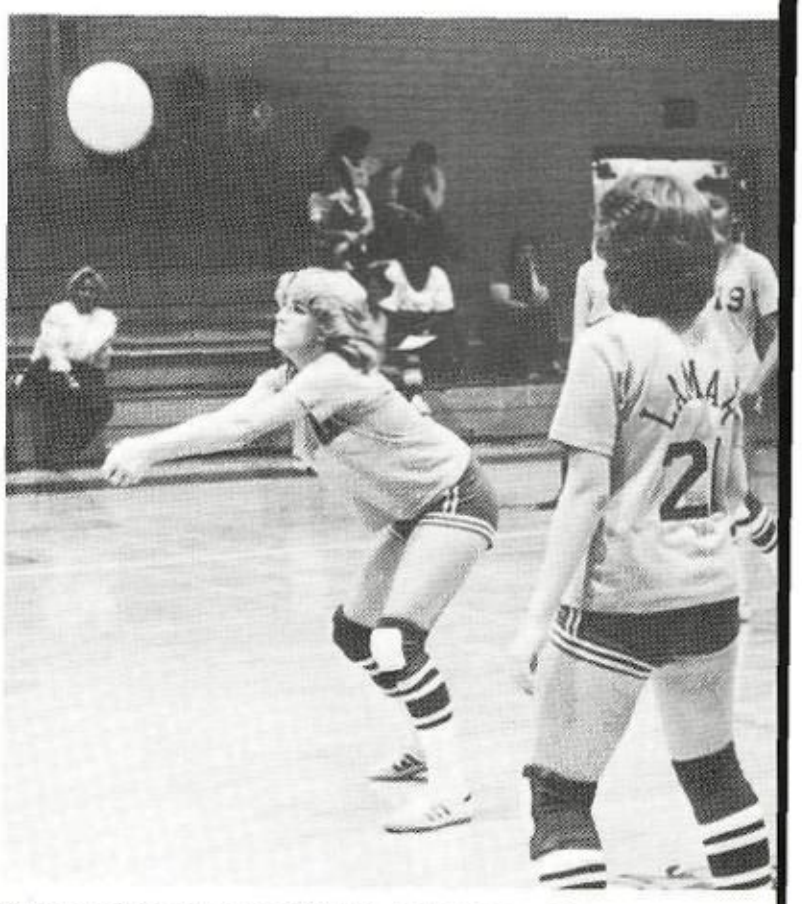

During a home game, Bobbie Jo Jones awaits the ball for a return to victory.

With practice beginning in the late summer, the Freshman Volleyball team was ready for action by the start of school. For the Freshman's first season in high school, they had an overall record of 14-5 and a district record of 9-3. The Freshman team went to 2 tournaments and placed at both. They placed 2nd at the Terry Tournament and 4th at the Alvin Tournament.

We Were Designed for Winning

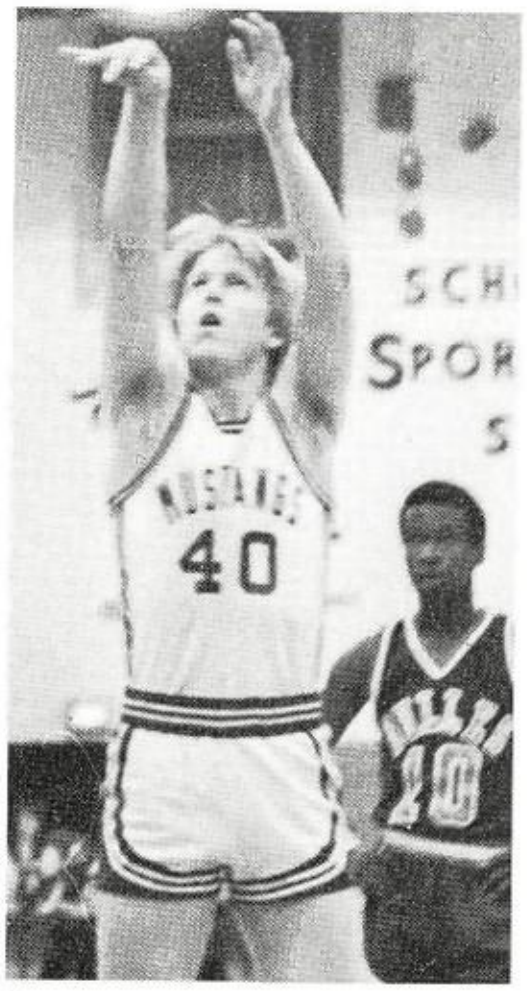

Postman Donald Hollas shows good form as he sinks another freethrow against Dulles.

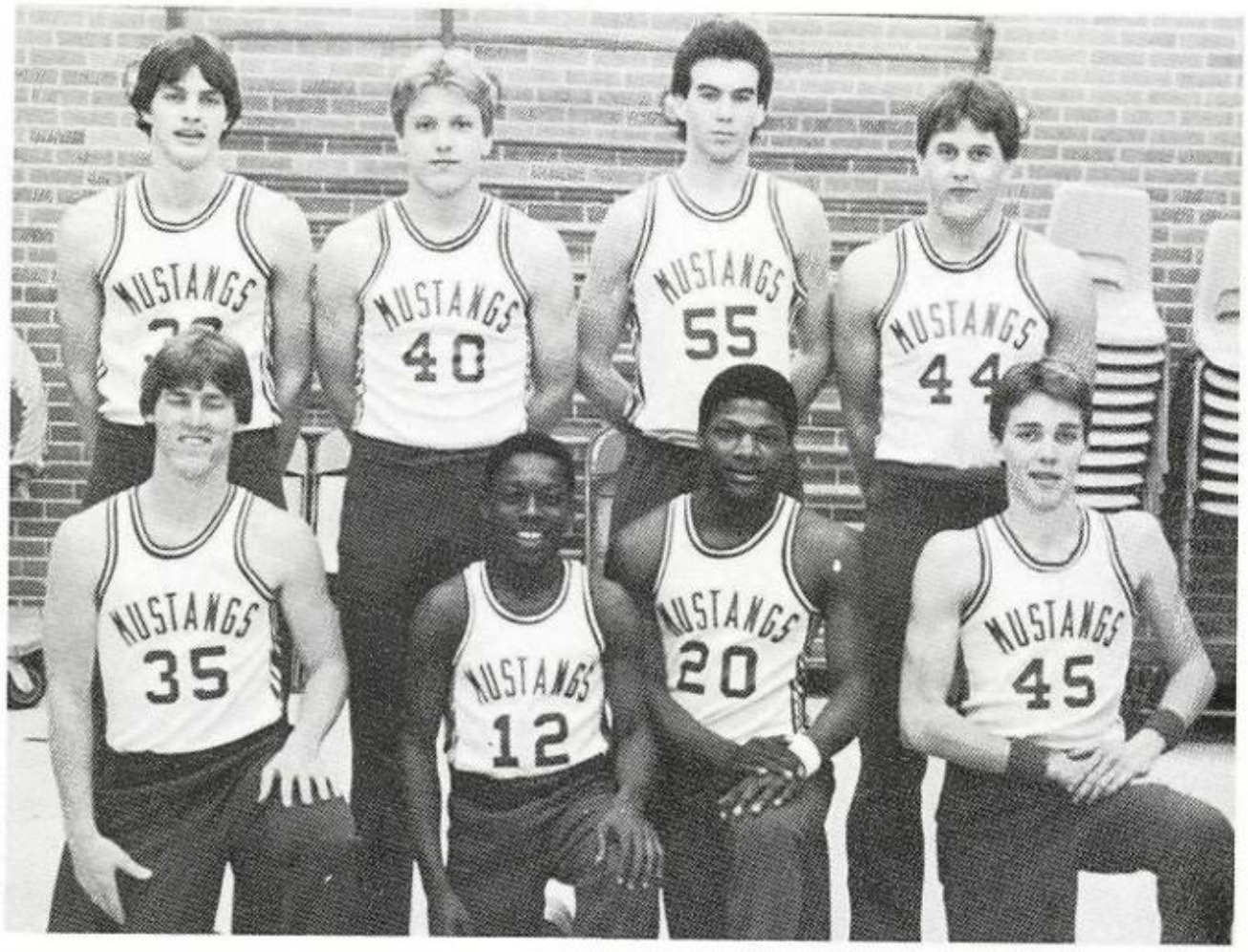

(Bottom) Nick Johnson, Harrison Mayberry, Nick McLean, Kyle Krause. (Top) Robert Bayer, Donald Hollas, Todd Redmond, Will Hollas.

The Boys Varsity Basketball Team played some very rough teams and performed well. They were 8-21 on the season and 4-13 in district. Donald Hollas was 1st in the district for rebounds and Todd Redmond was 1st in the district for scoring.

Boys Varsity Basketball

US		*THEM*
70	Katy	61
51	Santa Fe	57
42	Rice	46
51	Pasadena	40
49	Terry	53
45	Brazoswood	46
50	Sharpstown	47
49	Elsik	65
32	Elsik	64
46	Katy Taylor	45
46	North Brook	65
48	Texas City	54
56	Alvin	60
46	Stroman	50
53	El Campo	52
50	Clements	42
82	Calhoun	67
69	Angleton	85
57	Victoria	59
42	Dulles	61
50	Brazoswood	54
50	Marion Christian	57
45	Alvin	71
54	Stroman	67
57	Clements	47
70	Calhoun	58
68	Angleton	85
56	Victoria	59
38	Dulles	65

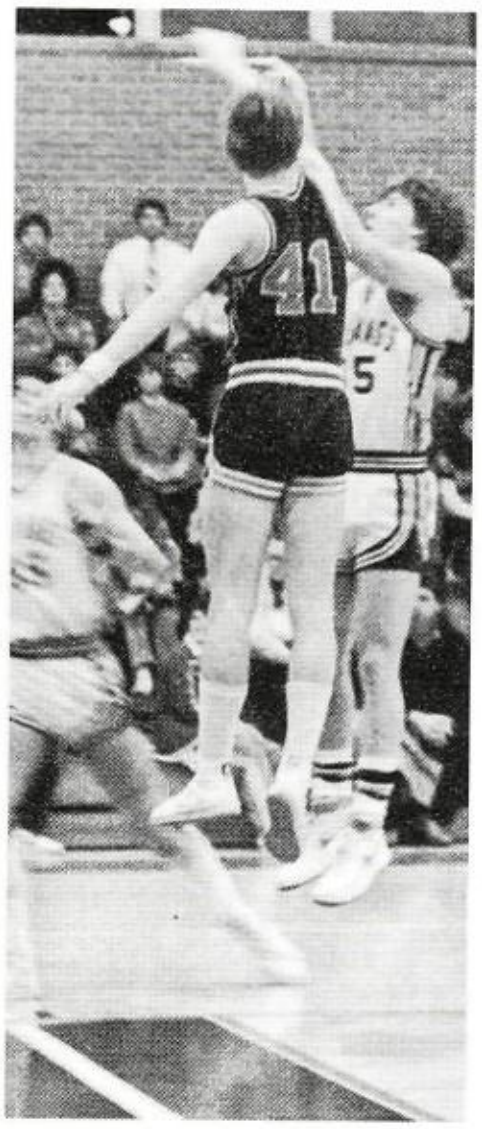

Under heavy pressure Nick Johnson gets off a jumpshot from the corner of the lane.

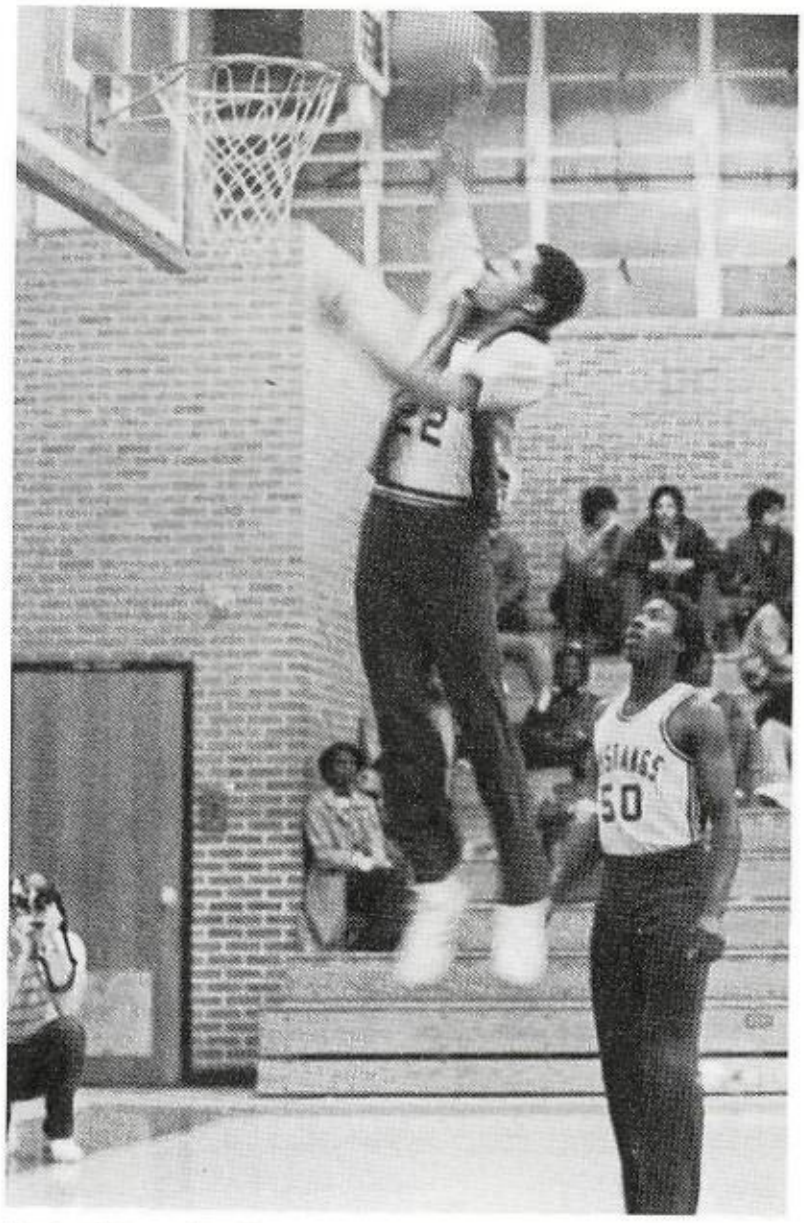

During Warm-Ups Roderick Wilson entertains the fans with a spectacular slam.

J.V. Shoots for More

We		They	We		They	We		They
70	Katy	54	49	Terry Varsity	73	44	Brazoswood	54
54	Santa Fe	53	56	Katy Varsity	71	52	Marian	49
69	Dulles	71	55	Alvin	76		Christian	
67	Willowridge	66	57	Stroman	64	50	Alvin	57
53	Wharton	57	84	El Campo	45	55	Stroman	59
61	Brazoswood	51	50	Clements	54	31	Clements	33
52	Katy Taylor	53	51	Calhoun	61	48	Calhoun	50
65	Royal	41	52	Angleton	60	61	Terry	49
61	Katy	60	58	Victoria	63	58	Angleton	45
68	Elsik	66	24	Dulles	58	46	Victoria	42
						32	Dulles	60

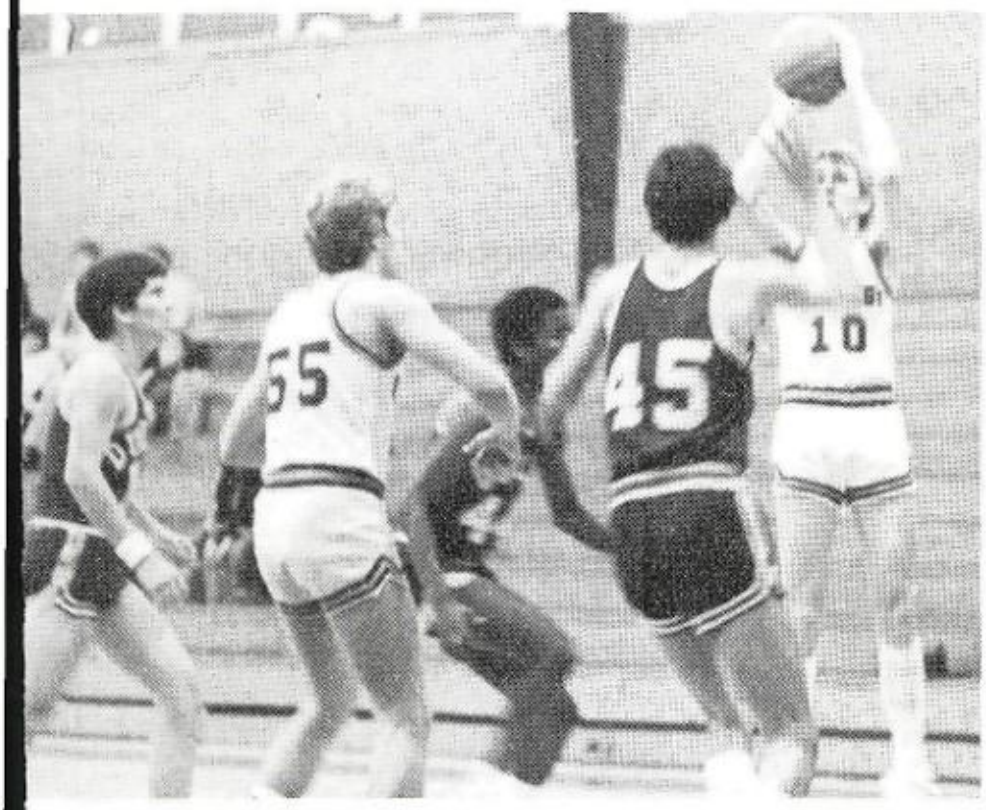

Todd Patterson takes an open 20 ft. jumper as Robert Evans prepares to grab the bound.

Jerry Williams dribbles past Terry's Kevin Jackson on his way for two points.

The boys J.V. Basketball team consists of two juniors and five sophomores. They ended the season with a 12-18 record and a district record of 5-12. Practice started in November with the season ending in February. Fundamental drill skills and scrimmage games were part of the practices held everyday.

The Rangers look stunned as Marcus McLemore pumps in 2 points.

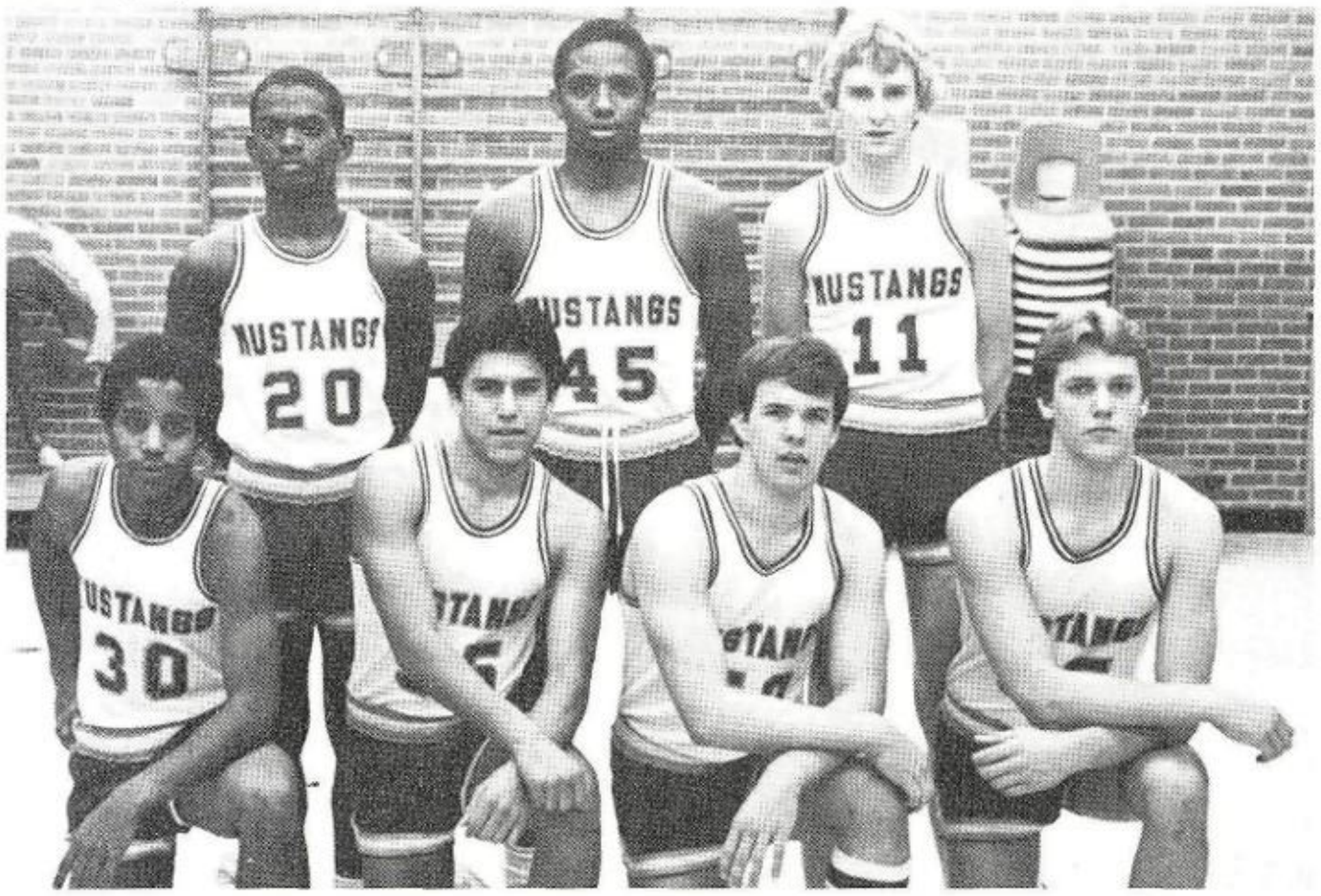

J.V. BASKETBALL — (1st Row) Jerry Williams, Alex Garza, Tal Elliot, Robert Evans. (2nd Row) Andre Harris, Marcus McLemore, and Todd Patterson.

New Team Has a Good Showing

SOPHOMORE BASKETBALL — (Bottom Row) Tony Linsey, Lydell Wilson, Kevin Kelley, Anthony Mayberry. (Top Row) Coach Wolford, Gerald Williams, Danny Stavinoha, James Harris, Steven Oliver, Darrel Smallwood, Mgr. Manuel Melendez.

The Sophomore Basketball team had a season record of 7-8 and a district record of 5-3. Practicing every day gave the team the experience they needed to win. Though they lost some games, they kept their heads held high and look forward to a winning season next year.

We		THEY
67	Katy Taylor	62
61	Brazoswood	59
35	Alvin	58
45	Calhoun	46
21	Angleton	53
50	Willowridge	56
69	Dulles	62
69	Brazoswood	57
71	Willowridge	75
62	Alvin	69
64	Katy Taylor	61
41	Willowridge	64
72	Calhoun	66
69	Angleton	65
62	Willowridge	75

Future Looks Bright for Mustangs

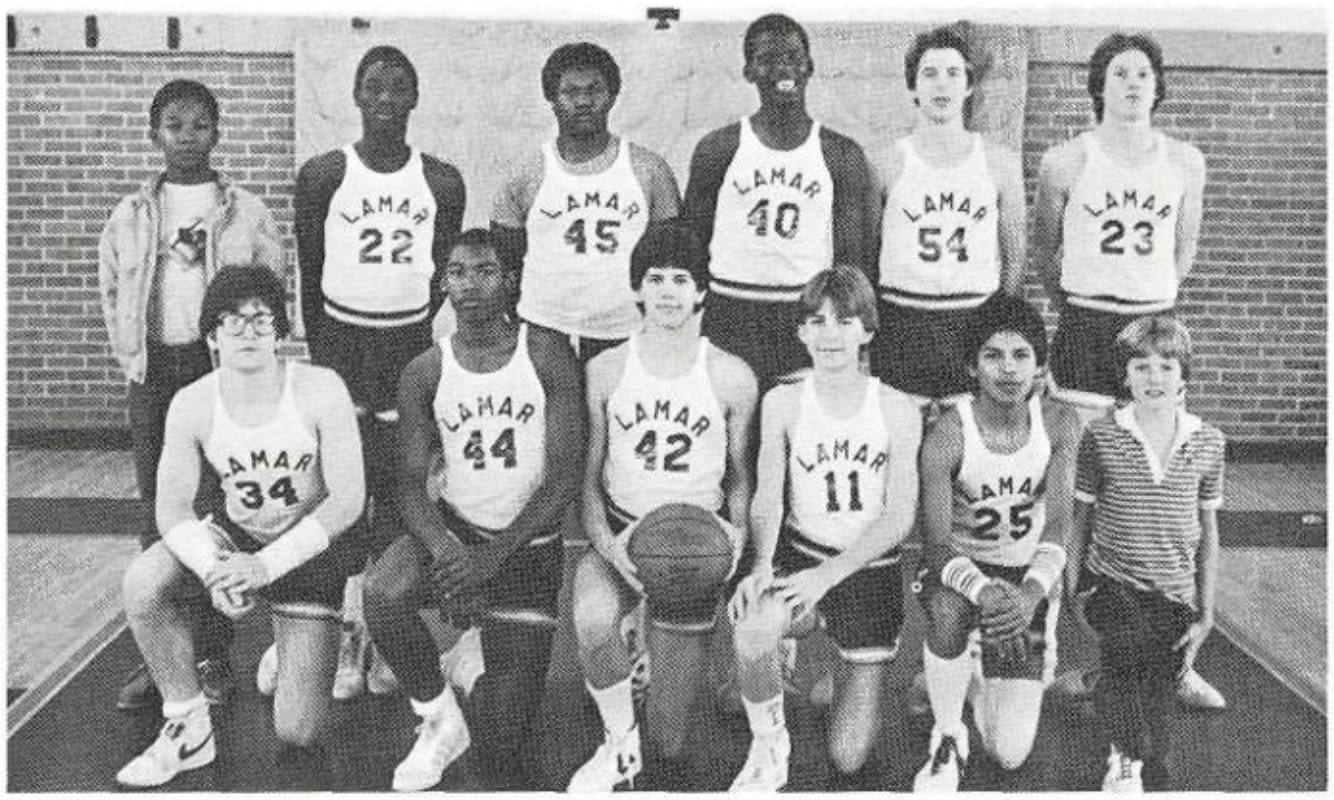

(Bottom, L to R) Brad Grant, Oliver Brooks, Troy Fabre, Steven Sulak, Mike Lara, (Mgr.) Bubba Orsak. (Top, L to R) (Mgr.) Jon Johnson, Rodney Herris, Alfred Washington, Edward Emerson, Jeff Massey, Richard Hogan.

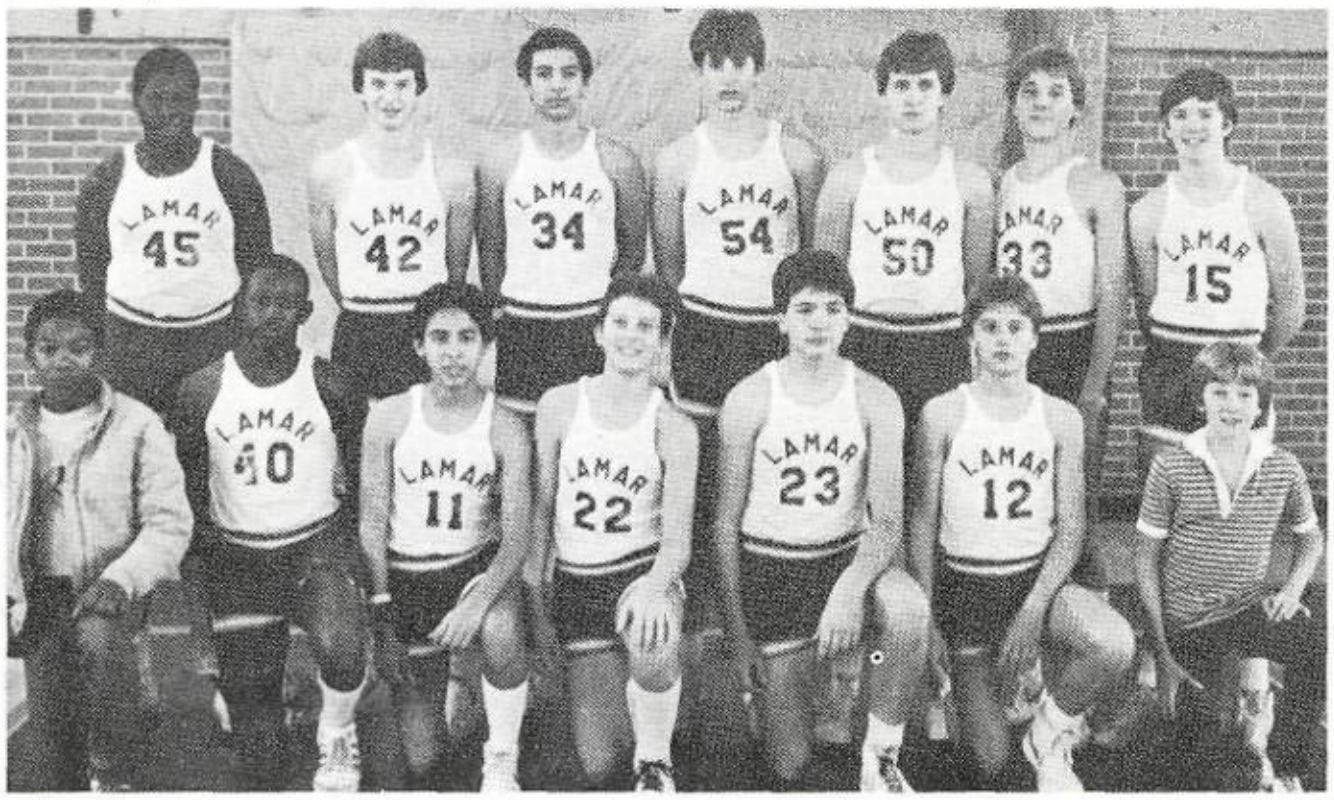

(Bottom, L to r) (Mgr.) Jon Johnson, Chris Hall, Chris Vasquez, Thomas Dobbins, Tony Riggeroli, Mike Fendly, (Mgr.) Bubba Orsak. (Top, L to R) Charles Davis, Mike Broussard, Gonzalo Martinez, Richard Wheeler, Jerry Manuel, Mark Krause, Spencer Kern.

Boys Freshman Basketball

US	*THEM*		*US*	*THEM*
42	62	Brazoswood	30	70
60	57	Clements	35 (Terry)	62
47	48	Brazoswood	40	62
56	57	North Brook	44	24
51	63	Alvin	48	31
42	44	Stroman	50	43
58	44	Clements	77	22
42	40	Calhoun	60	58
50	65	Angleton	54	47
47	48	Victoria	61	20
68	75	Dulles	53	41
56	62	Alvin	55	52
52	69	Stroman	57	43
29	49	Clements	51	27
62	50	Calhoun	59	49
78	65	Angleton	81	29
48	46	Dulles	54	39
50	47	Victoria	27	34

Both Freshman teams had an outstanding year. The A team was 7-10 in district and 7-13 overall. The B team was 15-2 in district, and 16-4 overall. The B team was crowned district champs.

Forward Rodney Harris shoots a jumpshot from the lane for an easy two points.

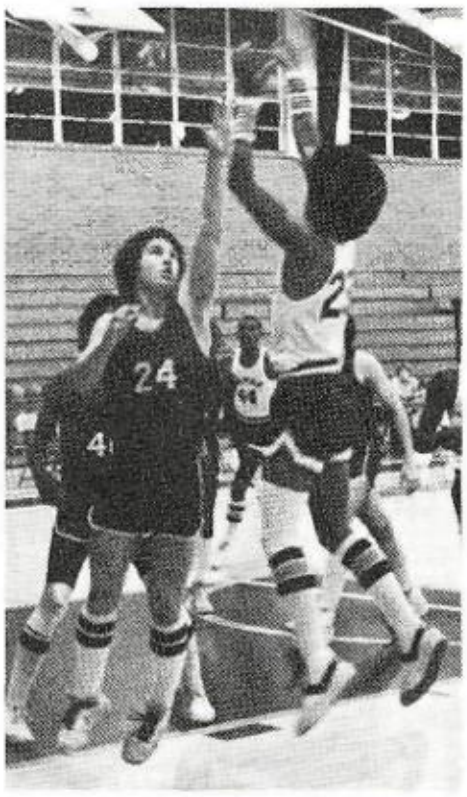

Mike Lara attempts a jumpshot from the corner.

Winning Isn't Everything

GIRLS VARSITY BASKETBALL TEAM — (1st Row) Coach Mekena, Mgr. Katrina Kiser, Joslyn Emerson, Lisa Rivera, Brenda Johnson, Yvette Boulden, Sharlott Washington, Angie Westerfield, Judy Johnson, Helen Preston, Sandra Garza. (Kneeling) Shanette Ketchum, Lynell Wells.

Lynell Wells leaves a defender standing still as breaks to the bucket with ease.

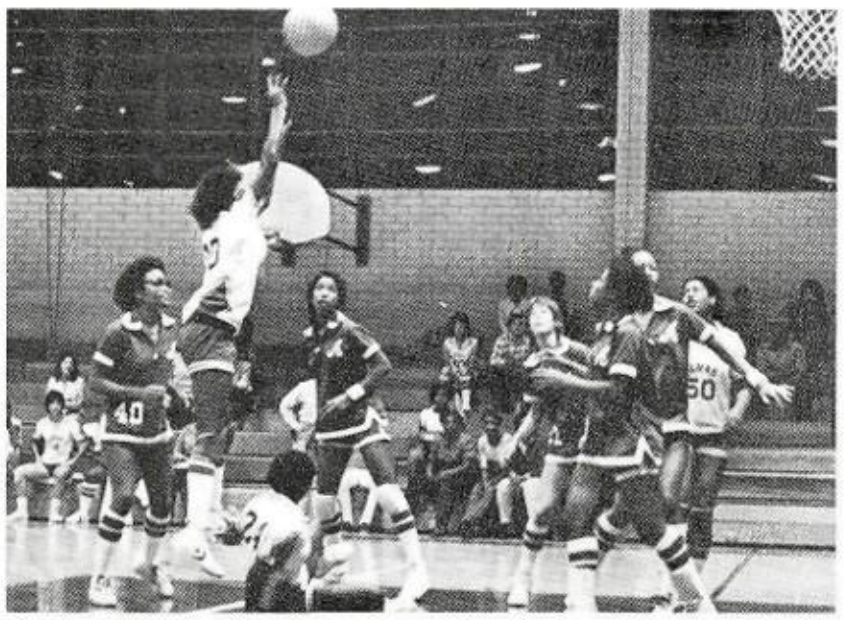

Judy Johnson attempts a 15 foot jump shot and Sharlott Washington prepares to rebound.

Yvette Boulden makes a basket from the corner.

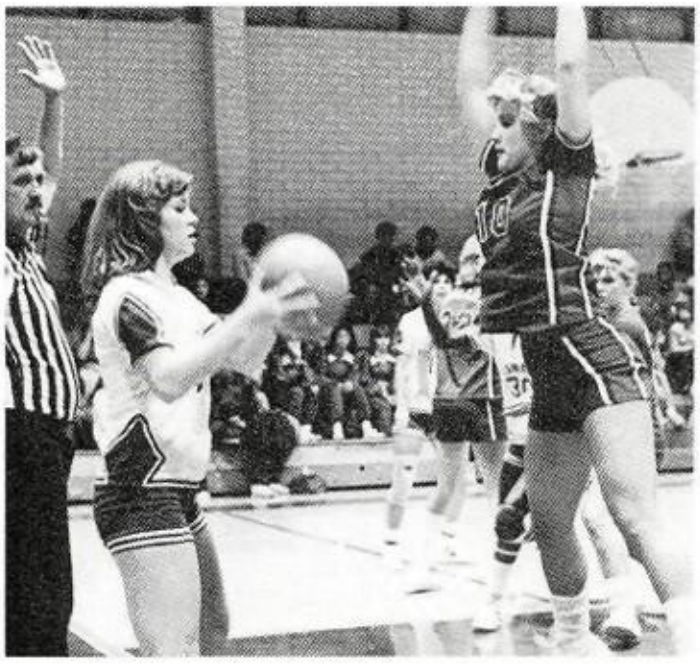

Brenda Johnson struggles to get the ball in bounds under heavy pressure.

Girl's Varsity Basketball

US		*THEY*
52	St. Agnes	48
21	Victoria	93
30	Dulles	72
22	Brazoswood	61
38	Alvin	64
27	Stroman	65
38	Clements	40
39	Calhoun	76
38	Angleton	53
32	Victoria	74
36	Dulles	71
42	Brazoswood	71
31	Alvin	72
43	Stroman	70
44	Clements	47
39	Calhoun	50
29	Angleton	68

The Girls Varsity Basketball team tried hard, but had a very rough year. They were 1-17 overall and 0-17 in District. They Played some tough teams and fought to the finish but always came up short.

J.V. Basketballers Struggle in a Hard Season

(Top Row, L to R) Coach Green, Lynette Oliver, Michelle Ortega, Denise Jackson, Tiffany Mathews, Jackie Everson, Kim Kolkhorst, Lanea Krupa, Glenda Randle. (Bottom, L to R) Sharon Patterson, Felicia Swallers.

Felicia Swallers takes a shot over a defender for 2 points.

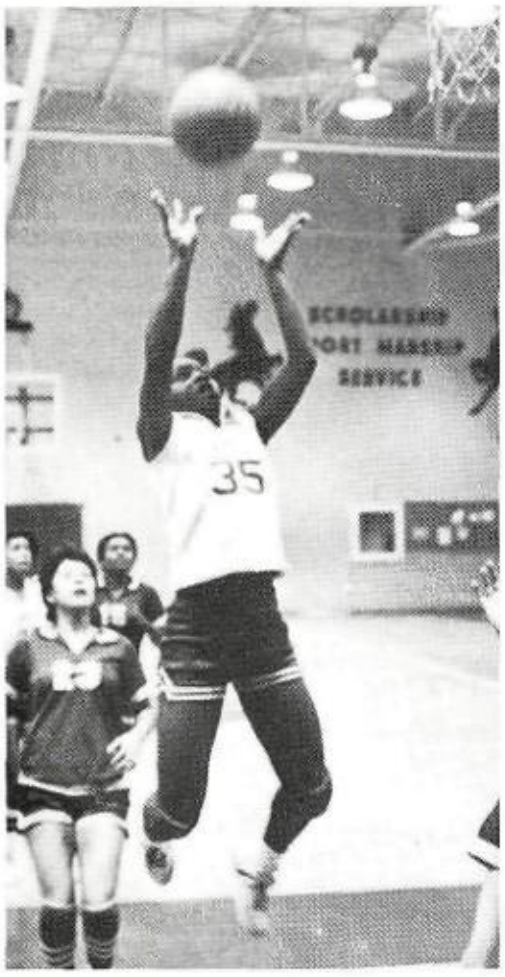

Tiffany Mathews attempts a shot from *the middle of the lane for an easy* bucket.

Coach Green gives his team last minute instructions before facing a tough opponent.

US		*THEM*
37	Saint Agnes	27
43	Victoria	61
53	Dulles	55
37	Brazoswood	56
32	Alvin	51
18	Stroman	67
45	Clements	20
55	Calhoun	58
36	Angleton	47
53	Victoria	51
42	Dulles	58
32	Brazoswood	50
25	Alvin	60
32	Stroman	43
46	Clements	38
36	Calhoun	42
30	Angleton	50

The Girls Junior Varsity worked hard this season, but the teams they played were tough. They were 3-13 in district and 8-18 overall. They placed 4th in Santa Fe and Katy tournaments, and they placed 2nd in the Lamar tournament.

BASKETBALL

Climbing to the Top

FRESHMAN GIRLS BASKETBALL — Jarice Jackson, Ms. Childs, Cassandra Spells, Kelle Williams, Lucille Harris, Lezlie Gless, Lori Jankowiak, Rosalyn Emerson, and Stephanie Clark.

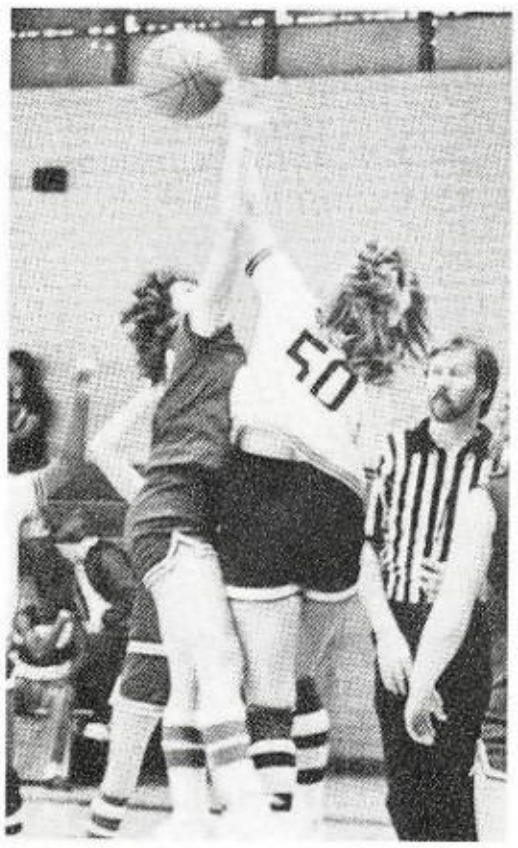

Lori Jankowiak jumps high to tip the ball to a teammate.

The Girls Freshman Basketball team had a pretty rough season. They were 3-12 in district and 3-13 in the season. The Freshman Girls Basketball is a training ground for a terrific Varsity team. The scores and game results are not as important as the experience that is gained.

WE		*THEY*
34	St. Agnes	44
19	Victoria	59
38	Dulles	39
22	Brazoswood Blue	31
22	Clear Creek II	52
27	Brazoswood	40
21	Brenham	60
15	Katy	26
23	Alvin	71
25	Stroman	51
38	Clements	20
33	Calhoun	47
20	Angleton	55
15	Victoria	47
34	Dulles	27
28	Brazoswood	36
29	Alvin	59
27	Stroman	41
32	Clements	24
23	Calhoun	39
31	Angleton	50

BASKETBALL

Varsity Volleyers

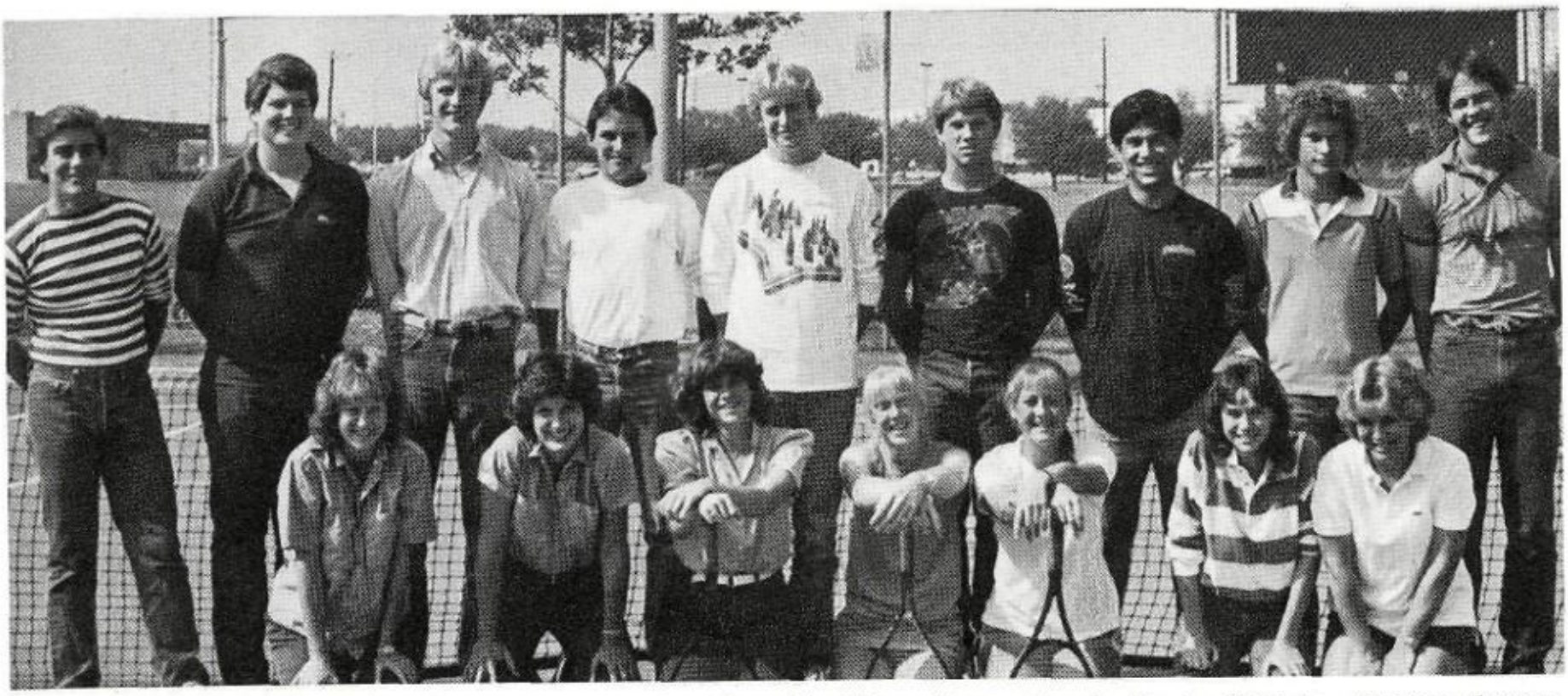

(Top, L to R) Darrin Wheeles, Scott Streater, Todd Malone, Micheal Stuart, Chuck Yates, Shannon Lee, Ben Trevino, Bat Tucker, Chris King. (Bottom, L to R) Allyson Patton, Bernadette Heiman, Jan Harlan, Melissa Blackburn, Elaine Acker, Heidi Hancock, Roann Chl.

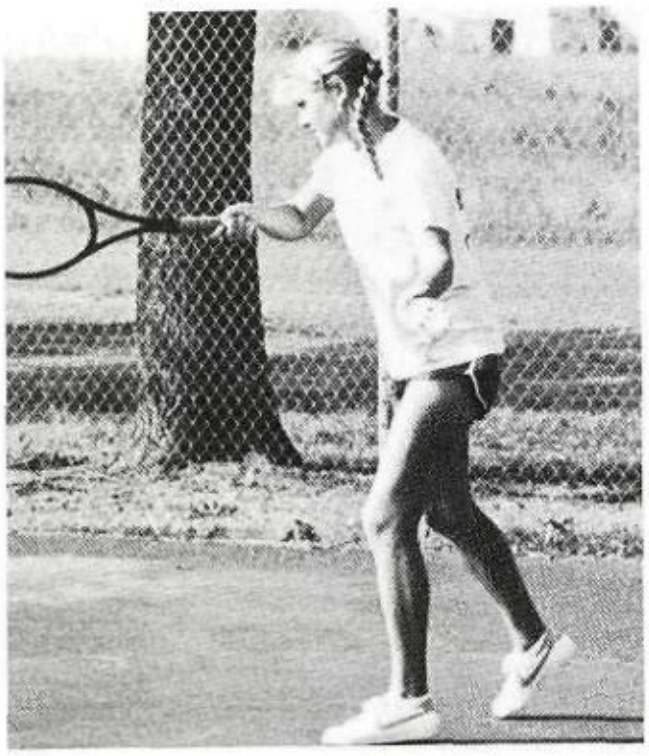

With precise aim, Elaine Acker displays her forearm.

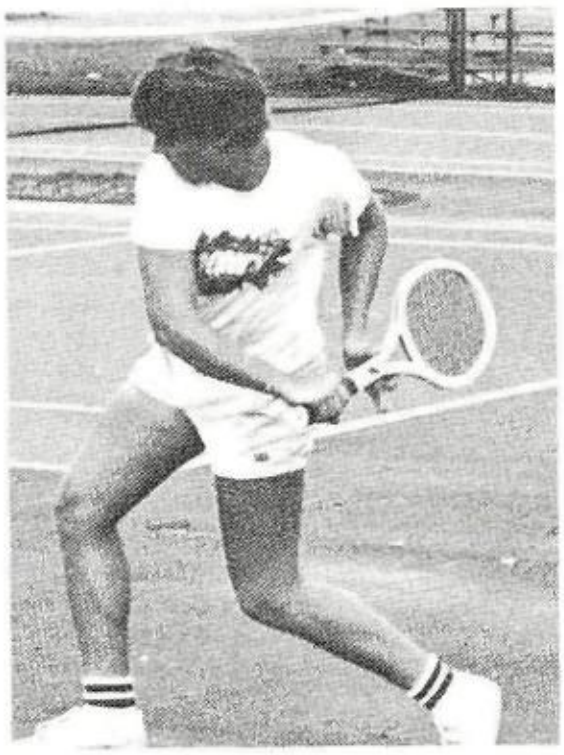

A Swing of Perfection is all it takes as shown by Shannon Lee.

With a look of concentration, Bat Tucker vollies the ball.

The Lamar Varsity Tennis Team competed in many tournaments this year. They placed second in the Fort Bend Tournament, and first in the Lamar Tournament. At District Melissa Backburn and Elaine Acker placed first in Girls' Doubles, and Bernadette Heiman placed Third in Girls' Singles. Congratulations on a Super Year.

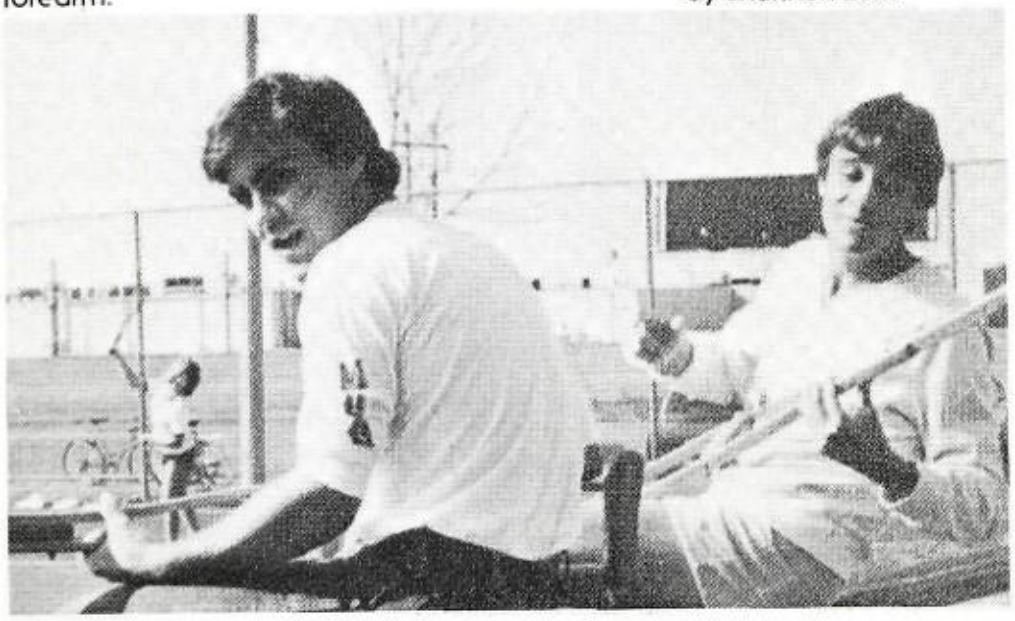

Jeff Sellers takes time out from practice to horse around with Darrin Wheeles.

They "Love" Tennis

J.V. TENNIS — (Front Row) Roann Ohl, Angie Valdez, Gina Parthum, Kerri Briggs, Curtis Grant, Dawn Van Slyke. (Second Row) Michael Stuart, Allison Patton, Val Reyes, Joel Gooch, Craig Bunk, Cathy Irving. (Missing) Darrin Wheeless.

Mason Albright gives his all to serve the ball successfully over the net.

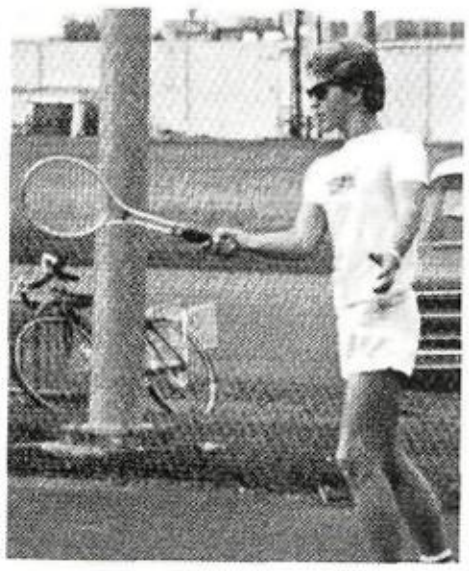

With a forehand swing, Joel Gooch returns the ball to his opponent.

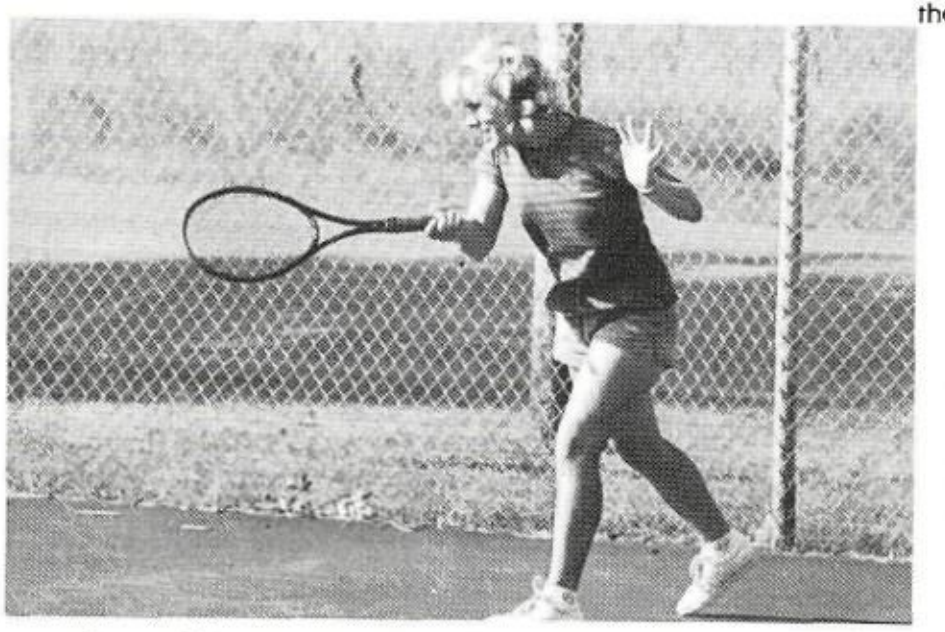

Roann Ohl approaches the ball to return it with a little style.

The J.V. Tennis team won the team championship at the district tournament. To prepare for all tournaments, they practiced long hours in the hot sun and the wintery coldness. The district results are as follows:

Angie Valdez Girls Singles	1st
Dawn Van Slyke Girls Singles	4th
Roann Ohl and Allison Patton Girls Doubles	1st
Gina Parthum and Cathy Irvin Girls Doubles	2nd
Michael Stuart Boys Singles	2nd
Val Reyes and Curtis Grant Boys Doubles	2nd
Mason Albright and Darrin Wheeless Boys Doubles	3rd

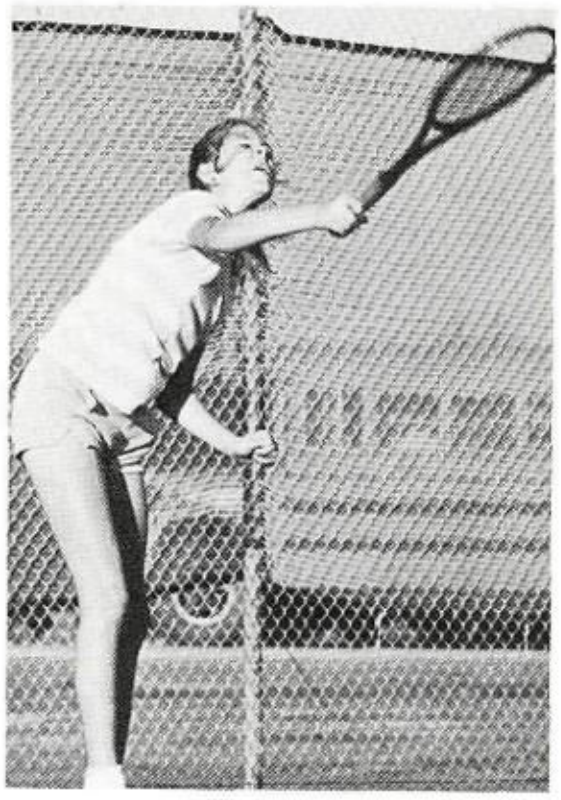

Putting power behind her serve, Gina Parthum comes up off the ground.

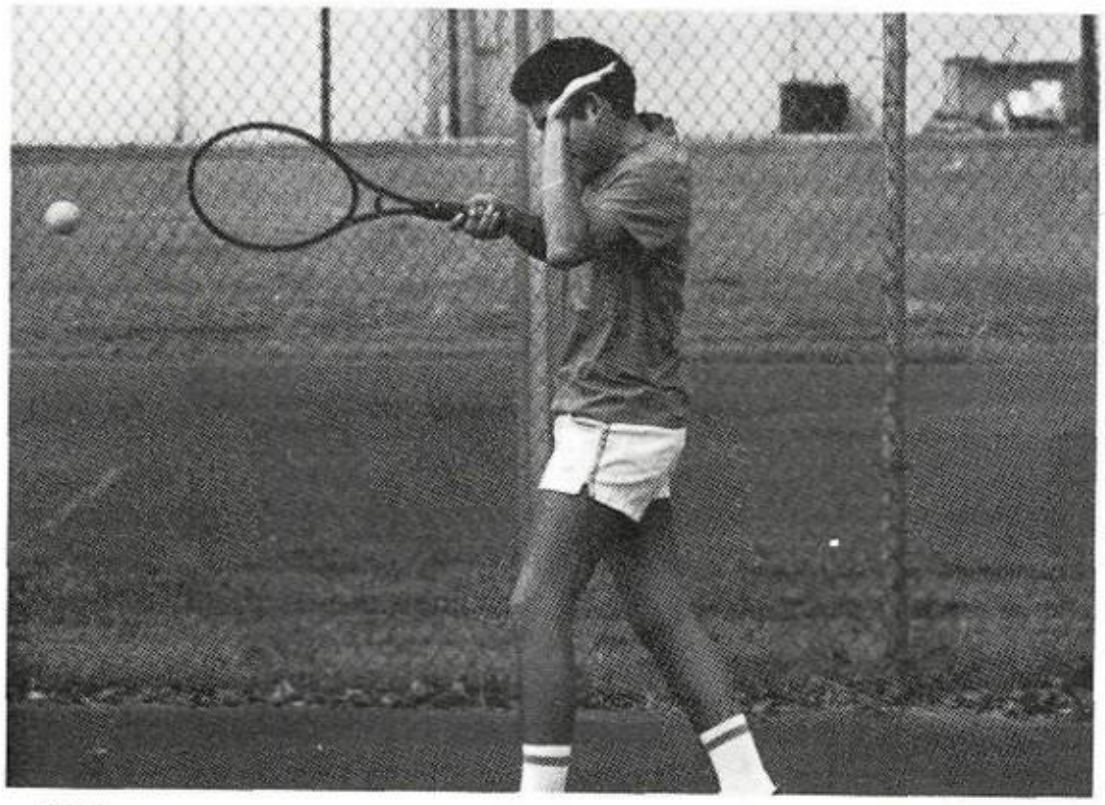

Val Reyes prepares to return the ball to his opponent with some power behind it.

Volleying to Victory

(Bottom, L to R) Lisa Pustejouvsky, Beth Gotschall, Julie Clark, Amy Berg, Sarah Steffy, Micheal Cupito. (Top, L to R) James Martinez, Matt Shell, Leslie Gless, Chuck Yates, Leigh Streater, Jennifer Johnson, Mark Edwards, Amber Brown. (Not Pictured) Allen Emerson.

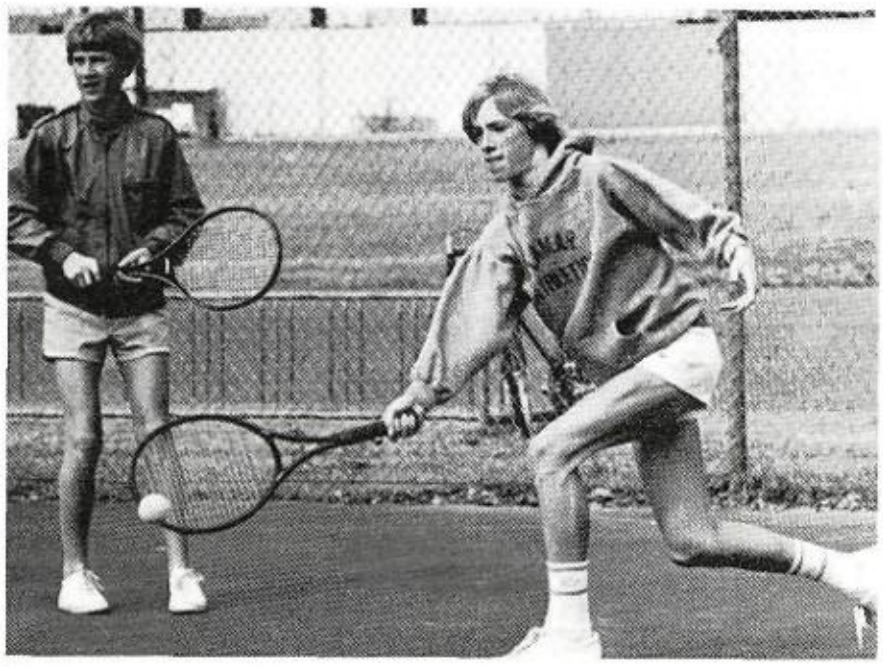

Doubles partners Micheal Cupito and Allen Emerson practice hard for the district tournament.

Paisley Jones checks with Coach Dominque about an upcoming match.

With mouth set and ball frozen Micheal Cupito makes for a grand slam.

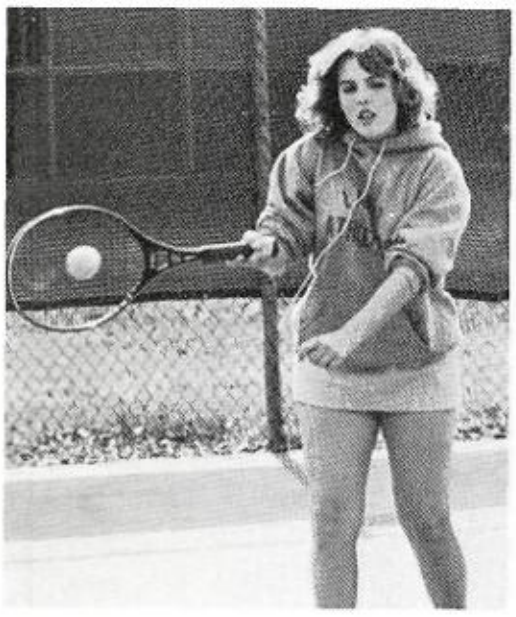

Amber Brown returns a serve during a tough workout.

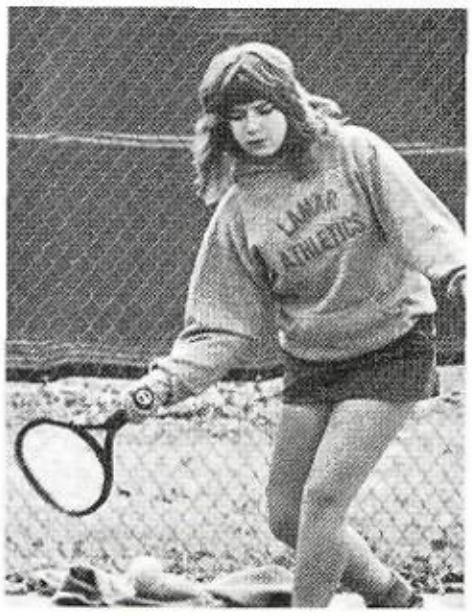

Julie Clark shows excellent form while attempting to return the ball.

The Freshman Tennis Team competed in many tournaments this year and did very well. In the district tournament they won the team trophy. Individuals placing at district were: Chuck Yates first in boys singles, Julie Clark second girls singles, Amy Berg and Beth Gotshall first girls doubles, Micheal Cupito and Allen Emerson third boys doubles, James Martinez and Matt Kacal fourth boys doubles.

Golfers Compete Well in Competition!

(Top, L to R) Todd Patterson, Gary Ferguson, Allen Praiter, Scott Stavinoha, Randy Cook, Mark Hall, Chase Breedlove, and John Parker. (Bottom, L to R) Coach Ansel, Lee Hartman, Kyle Donham, Jim Baetge, Chris Colihan, Peter Cantu, Eddie Vaughn.

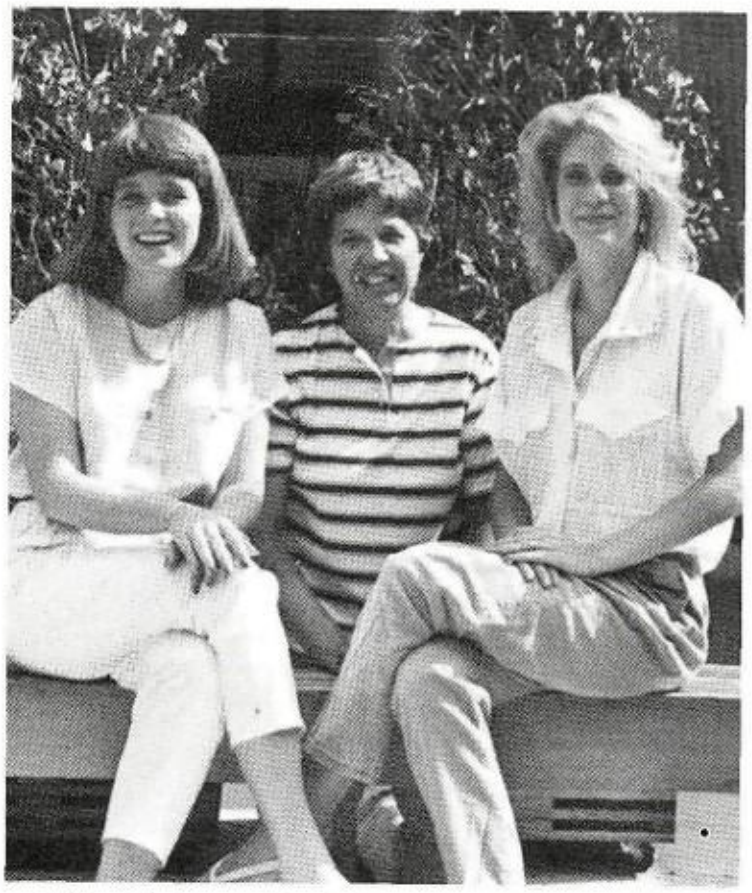

Tiffany LeMaster, Coach Domain, and Wendy Wise.

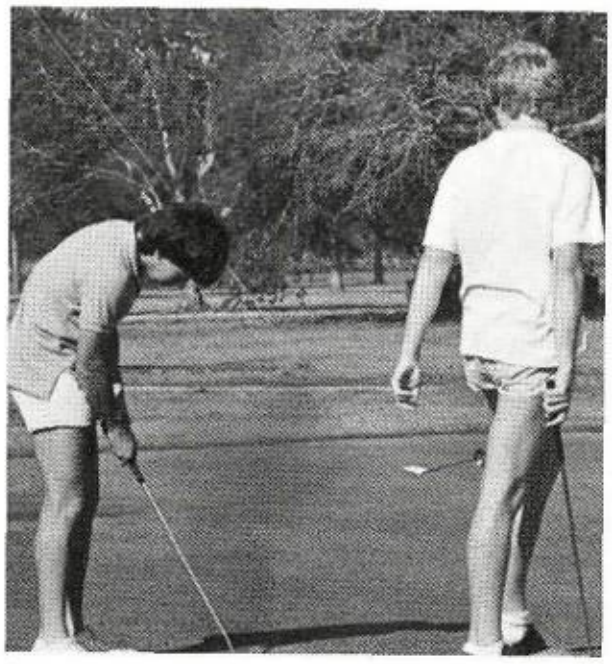

Randy Cook and Allen Praiter practice their putting techniques during practice.

The Varsity and J.V. boys and girls golf competed in many tournaments this year and did well. The Varsity placed first in the Cy-fair and Baytown tournament, and second at Kingwood. They also placed fifth in district. Varsity golfer Lee Hartman was a medalist in numerous tournaments and took first place at Baylor with a 153 and second at Willis shooting a 78. The J.V. placed seventh at Eisenhower, Katy, and Eslik, but took thirteenth at district.

Varsity Golfers Kyle Donham, Lee Hartman and Chris Colihan horse around after a long day practicing golf.

STRUGGLING FOR SUCCESS

VARSITY BASEBALL — (Bottom Row) Henry Rodriguez, Lydell Wilson, Freddie Rodriguez, Billy Fagert, Kevin Kelley, Eddie Martinez, Manuel Garcia. (Top Row) Frankie Rodriguez, Bill O'Hair, Tal Elliott, Roderick Wilson, Donald Hollas, Will Hollas, Curtis Hippler, Donald Wood. Not Pictured: John Regalado.

Mgr. Bubba Orsak gazes on to the playing field in hope of being out there one day.

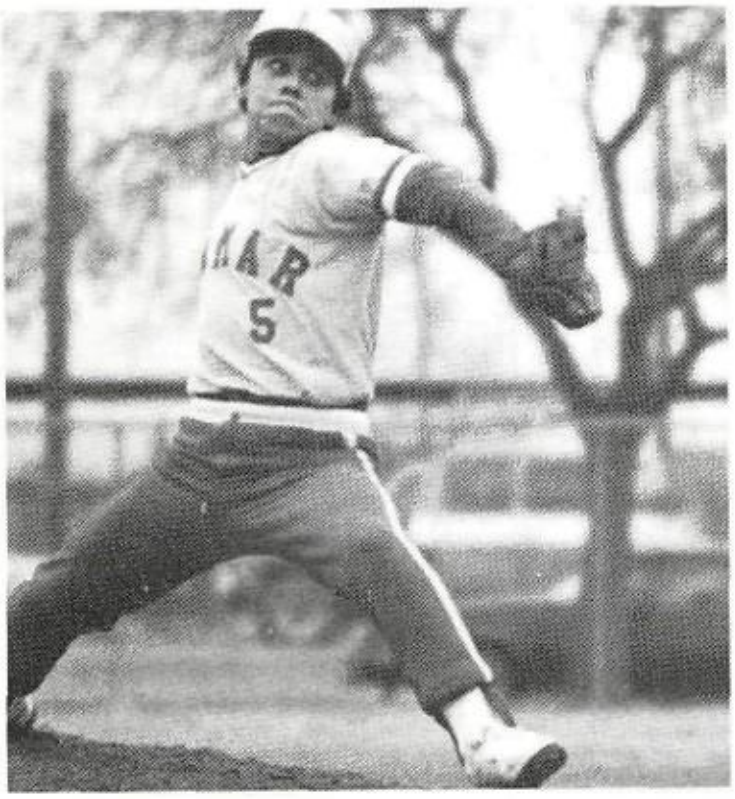

John Regalado, Varsity pitcher, rares back in hopes of throwing another strike.

2nd baseman, Eddie Martinez, fields a hard grounder during practice.

We		They
3	St. Thomas	2
10		12
2	Victoria	11
2	Dulles	10
2	Brazoswood	5
5	Nimitz	8
3	Alvin	5
2	Stroman	4
3	Clements	5
8	Calhoun	4
11	Angleton	1
2	Victoria	14
1	Dulles	11
1	Brazoswood	14
3	Alvin	18
3	Stroman	15
9	Clements	4
3	Calhoun	4
9	Angleton	2

Varsity players relax between innings.

The Varsity Baseball team has a season record of 5-14 and a district record of 4-12. Practicing everyday since late February and ending in early May. The first game that they participated in was at the Spring Branch Tournament, but the Varsity team did not place.

J.V. ACTION

(Bottom, L to R) Stephan Sulak, Gonzalo Martinez, Gerald Gonzales, Jerry Manuel, Mason Albright, Lex Sheddon, Marcus MaClemore, Larry Lopez, Robert Evans, Alex Garza, (Mgr.) Robert Flores. (Top, L to R) Coach House, Mike Lara, Brad Grant, Manuel Bijarro, Chris Bullen, Kevin Council, Joe Fendley, Bobby Masterson, Tommy Pausewang, (Mgr.) Troy Fabre, (Mgr.) Norman Clark.

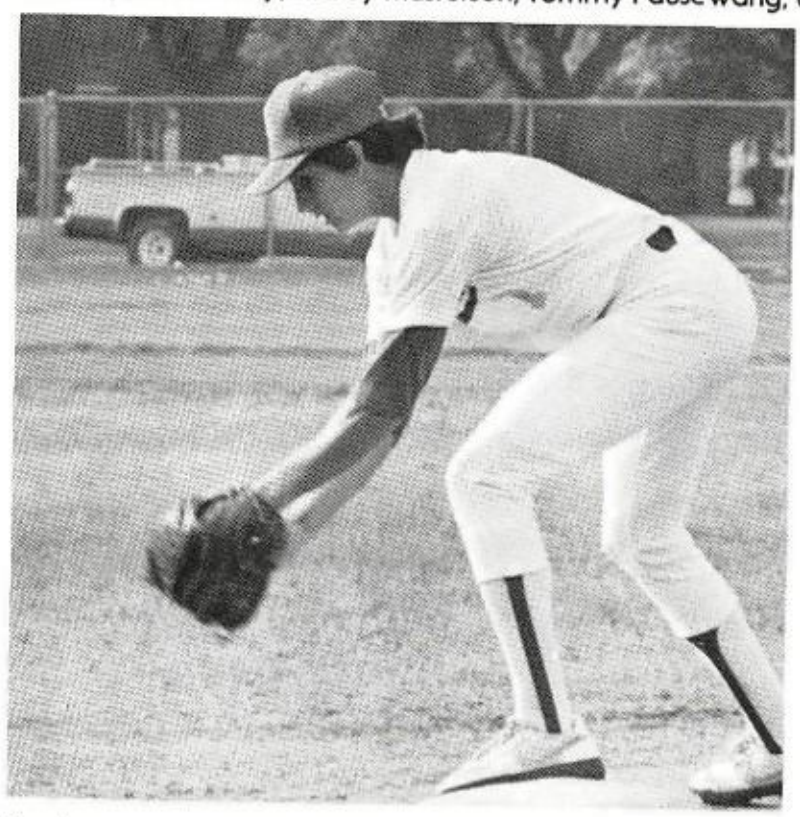

First baseman, Mason Albright, scoops up the ball for the final out.

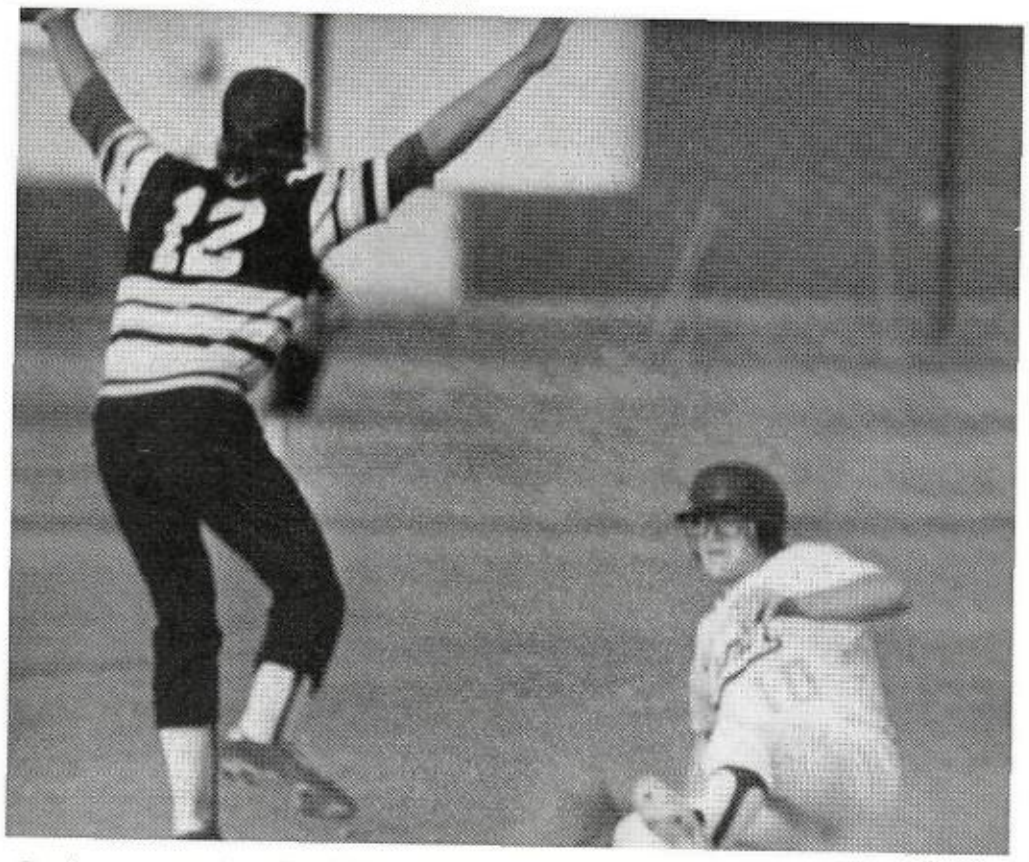

Freshman speedster Brad Grant slides into third base well ahead of the throw.

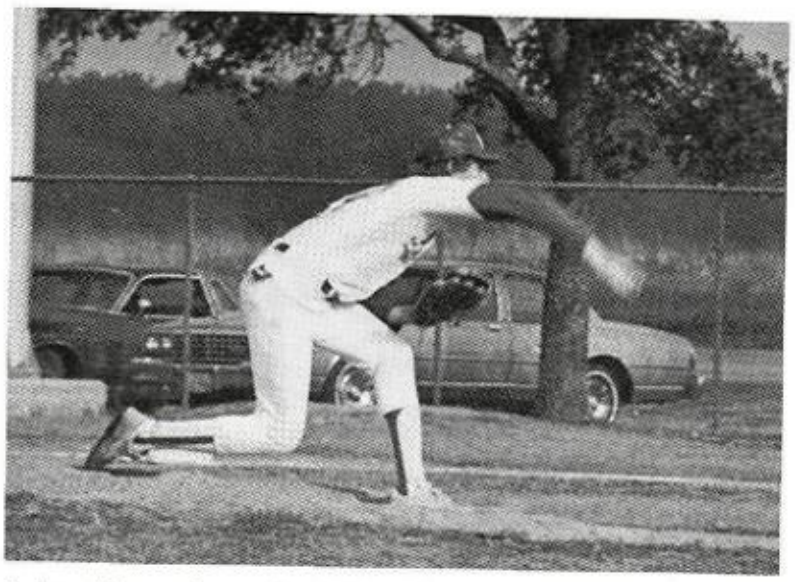

Robert Evans shows his pitching form as an astonished opponent looks on.

US		*THEM*
7	Katy	5
25	Victoria	26
5	St. Thomas	3
9	Dulles	12
3	Alvin	13
0	Stroman	10
3	Clements	4
2	Calhoun	7
11	Angleton	4
8	Victoria	11
0	Dulles	4
18	Brazoswood	5
7	Alvin	6
4	Stroman	4
5	Clements	15
8	Calhoun	16
10	Angleton	5

The J.V. Baseball Team consisted of 7 Freshmen, 9 Sophomores, and 2 Juniors. They were 7-13 on the season and 4-11 in district. The experience for the younger players is promising for a good Varsity Team in years to come.

Congratulations for a Job Well Done

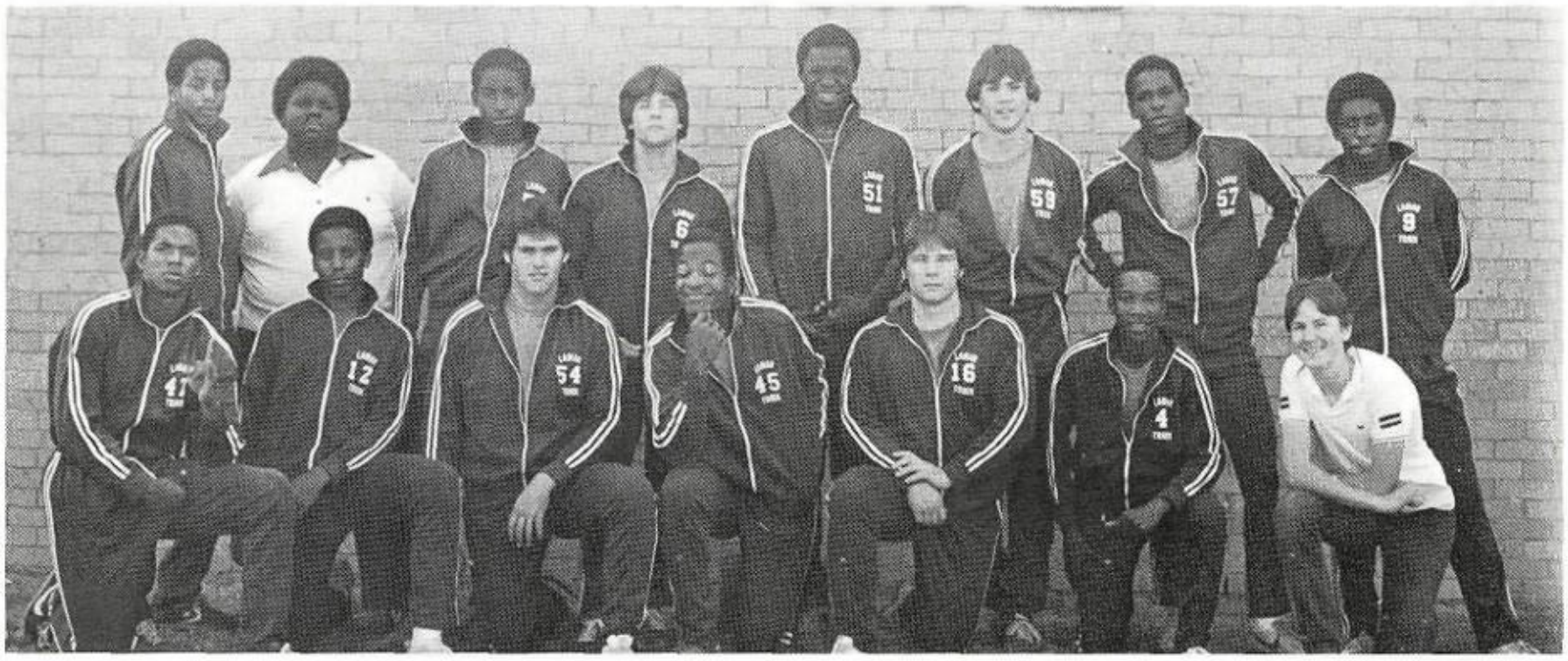

VARSITY TRACK TEAM — (Top, L to R) Gerral Williams, Mgr. Terry Amy, Darrel Smallwood, Mike Bailey, Rahn Rogers, Greg Wyatt, Charles Owens, Shawn Armstrong. (Bottom, L to R) Roderick Wilson, Jerry Williams, Danny Norton, Neil Barley, Ronnie Leatherman, Anthony Mayberry, Jason Beatty.

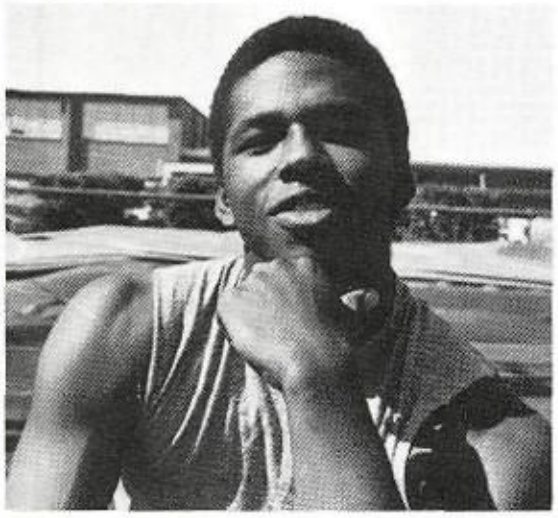

Roderick Wilson is just a Junior, but he qualified for state. He will be back next year stronger than ever.

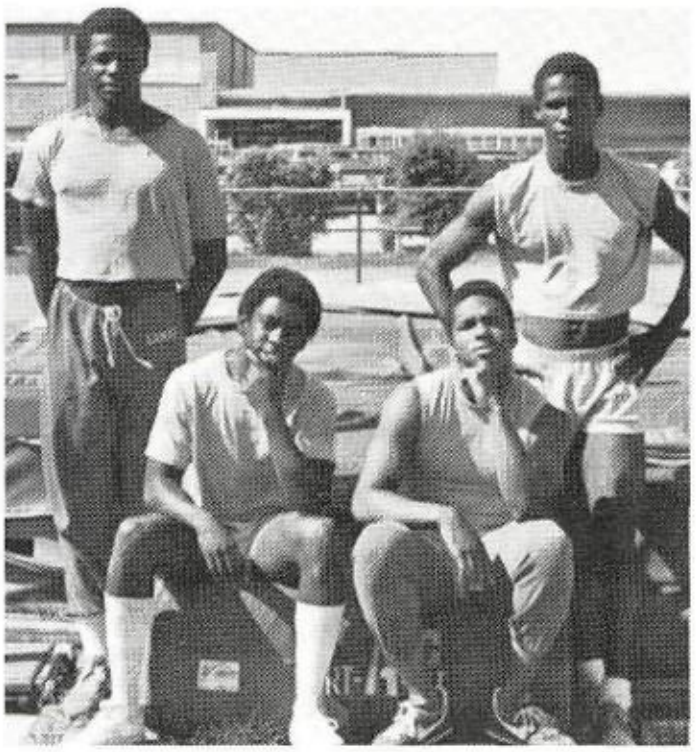

Regional finalists Rahn Rogers, Shawn Armstrong, Roderick Wilson, and Charles Owens.

Rahn Rogers starts the third leg of the 1600 M relay.

Bay City	8th
El Campo	4th
Rosenberg	6th
West Columbia	9th
Katy	4th
Freeport	8th
Angleton	6th

Jerry Williams eases over the hurdles for an easy victory.

The Varsity Track Team worked long hours after school, and it helped. They competed well at their meets and placed sixth at district. Roderick Wilson placed first in the 100 M dash, first in the 200M dash, and he teamed up with Rahn Rogers, Charles Owens, and Shawn Armstrong in the 1600 M relay for third place. In those three events they advanced to regionals, and Roderick placed second and first, with the relay team placing sixth respectively. Roderick then advanced to the state finals in Austin, where he placed sixth and seventh.

Track

J.V. Discipline Pays Off at the Finish Line

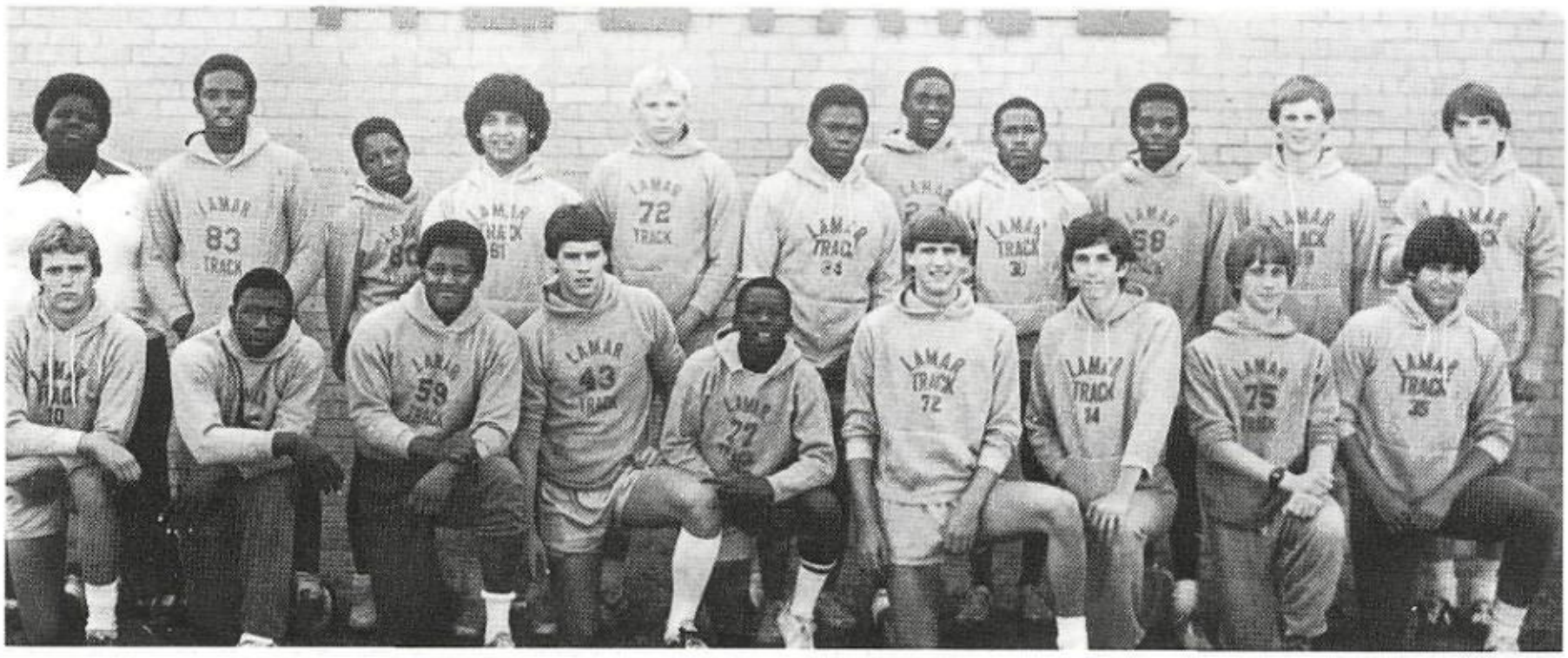

(Top, L to R) Mgr. Terry Amy, Marcus MacLemore, Kenneth Taylor, Bert Lopez, Chris Patterson, Brian Dilworth, Greg Boone, Guy Brown, Tony Lindsey, Troy Stone, Chad Hicks. (Bottom, L to R) Robert Evans, Vincent Sherrod, Rodney Woods, Mark Sojourner, Harrison Marberry, Lee Cox, Jason Sykora, Jim Bauhs, Keith Edwards.

J.V. tracksters get in shape for the upcoming meet.

Chris Patterson and Greg Wyatt rest after a groveling sprint.

Willowridge	3rd
Clements	7th
Dulles	9th
Brazoswood	4th
Angleton	6th
Terry	3rd
District 25-5A	2nd

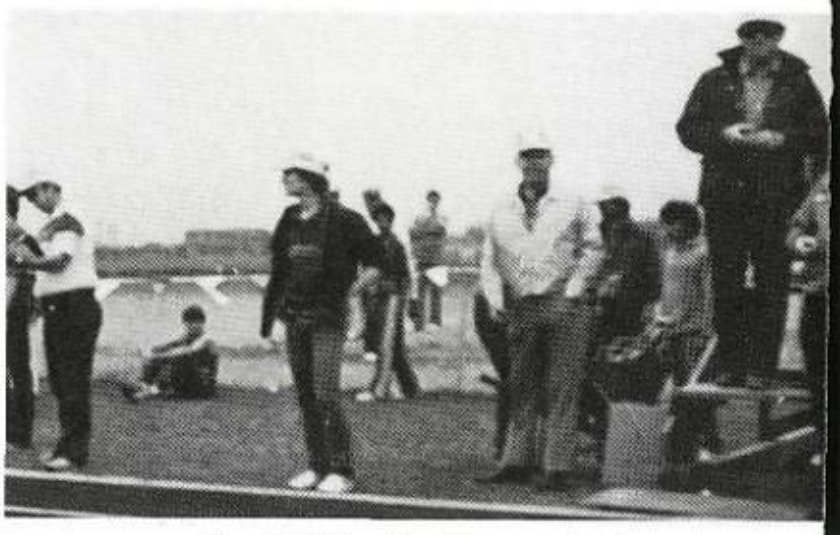

The Finish line: The Ultimate Goal.

FRESHMEN TAKE DISTRICT

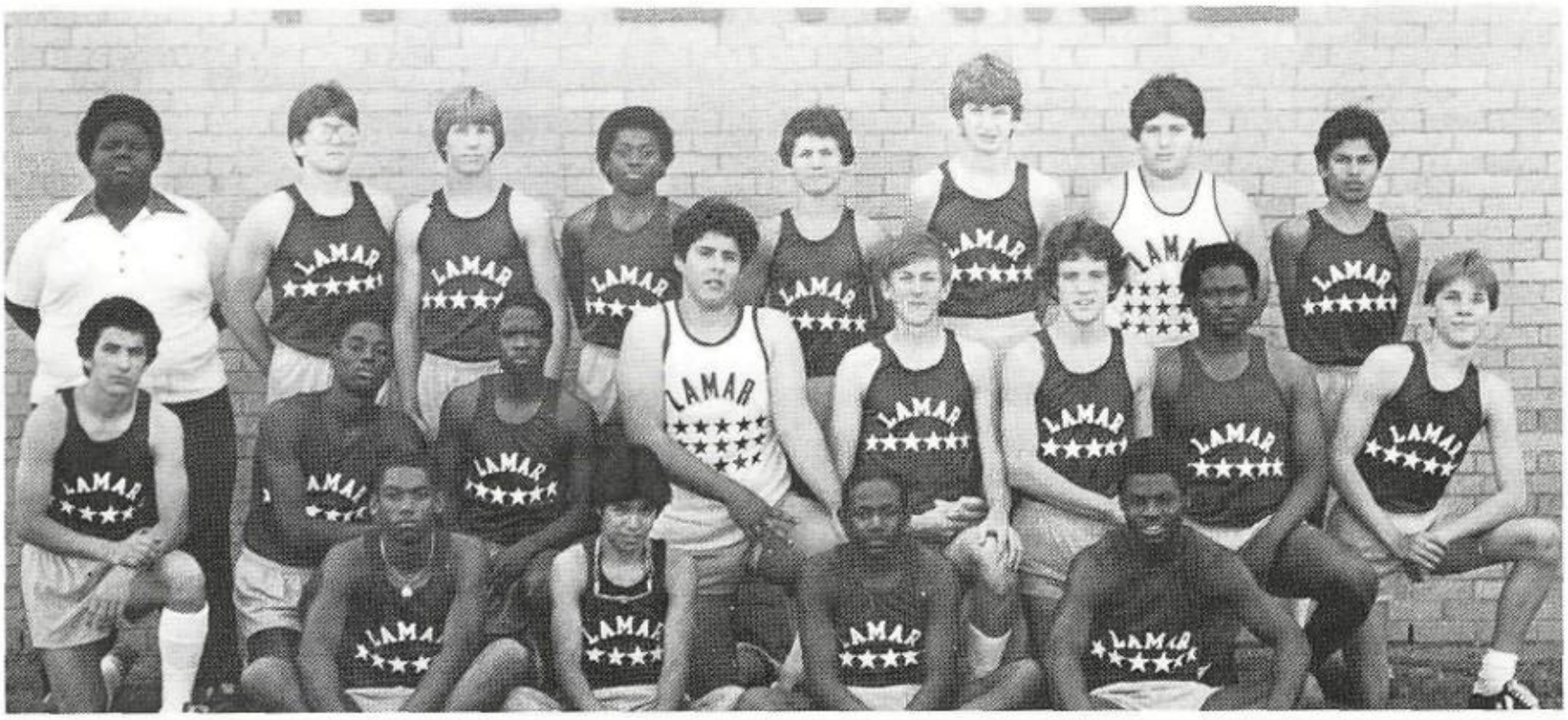

(Bottom, L to R) Oliver Brooks, Marty Arrendondo, Chris Hall, Titus Williams. (Middle, L to R) Jaun Mendoza, Rodney Harris, Kevin Randle, Kenneth Salinas, Stephen Acker, Ricky DeLosSantos, Alfred Washington, Mark Krause. (Top, L to R) Mgr. Terry Amy, Brad Grant, Luke De Shazo, Myron Woods, Ronnie Raley, Mike Broussard, Hector Rodriguez, Mike Lara.

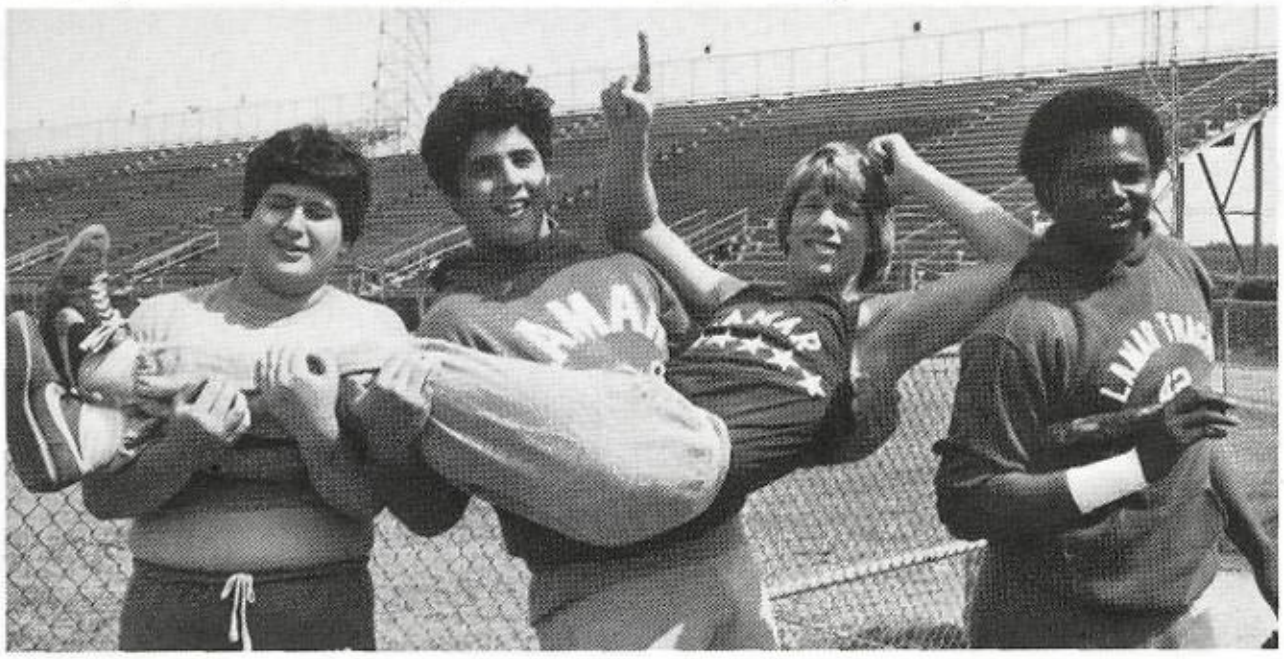

Freshman tracksters Hector Rodriguez, Kenneth Salinas, Luke DeShazo, and Alfred Washington make track workout a little easier.

The freshman track team worked hard this year and it paid off with various first place victories, including a victory over our cross-town rivals Terry Rangers and the one that counts, *The District Title*.

Brad Grant and Louis York finish a strenuous race during a rough workout.

Willowridge	2nd
Clements	4th
Dulles	5th
Brazoswood	1st
Angleton	2nd
Terry	1st
District 25-5A	*1st*

District Champs

A CUT ABOVE THE REST

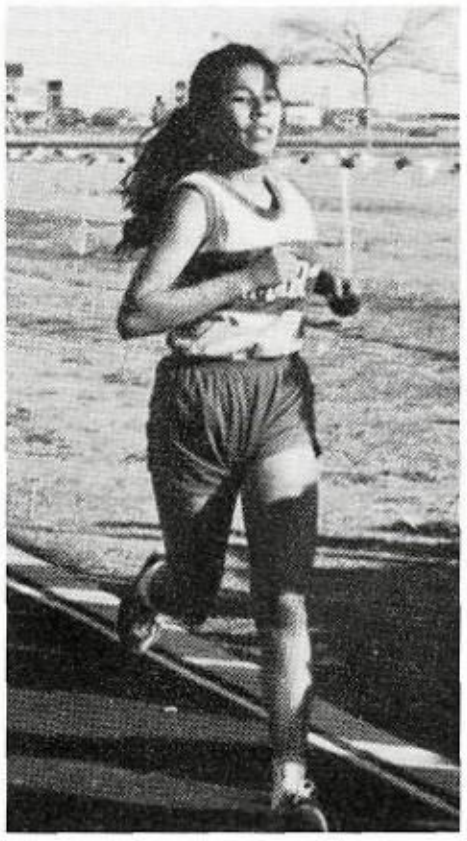

Mary Ortiz crosses the finish line well ahead of the pack.

The Girls' Track team had a good showing in the 1984 season. They ran after school to tone their muscles and get in shape. They placed in three tournaments, and the results are as follows:

Humble 4th
Sealy 3rd
Lamar 1st

Cantrice Addison and Ramona Gonzales work hard during track practice.

GIRLS TRACK — (Front Row) Jarice Jackson, Lynell Wells, Juanita Ortiz, Josephine Delgado, Mary Ortiz, Deanna Kolafa, Cassandra Spells, Nancy Chavarria, Ramona Gonzales, Teri Hensley. (Back Row) Miss Childs, Lisa Wolny, Glenda Randle, Sharlet Washington, Debra Davis, Sonya Wells, Denise Jackson, Jackie Everson, Tiffany Matthews, Chandra Holcomb, Pam Freeman, Miss Douglass.

Deanna Kolafa outkicks an opponent on the final stretch.

Lamra's Long Distance Runners

CROSS COUNTRY — (1st Row) Mike Cabrera, Daniel Martinez, Juanita Ortiz, Mary Ortiz, and Manual Martinez. (2nd Row) Tim Almendarez, Leonard Turrubiate, Benito Frausto, Jesse Sanchez. (3rd Row) Scott Sykora, Jason Sykora, James Uvalle, Adam Milder. (4th Row) James Bauhs, George Cruz, Freddie Rodriguez, Katherine Trevino.

Sweeney:
- J.V. Girls
  - Juanita Ortiz 3rd
  - Mary Ortiz 4th
  - Angie Valdez 8th

Lamar—Terry:
- J.V. Girls
  - Juanita Ortiz 1st
  - Mary Ortiz 2nd
  - Angie Valdez 5th
- J.V. Boys
  - James Uvalle 6th
  - Eddie Martinez 9th
  - Manuel Sanchez 11th
- Varsity Boys
  - Tim Almendarez 5th

Brazoswood:
- Varsity Boys 5 Kilometers
  - Tim Almendarez 5th
- J.V. Boys 5 Kilometers
  - James Uvalle 4th
  - George Cruz 6th
- J.V. Girls 3200 Meters
  - Juanita Ortiz 1st
  - Mary Ortiz 2nd
  - Angie Valdez 10th

Katy:
- Varsity Boys 3 Miles
  - Tim Almendarez 2nd
  - James Uvalle 11th
- J.V. Boys 3 Miles
  - James Baugh 8th
  - Jason Sykora 9th
- Freshman Boys 2 Miles
  - Scott Sykora 7th
  - Jessie Sanchez 10th
- J.V. Gilrs 2 Miles
  - Mary Ortiz 1st
  - Juanita Ortiz 2nd
  - Angie Valdez 3rd

Bay City
- Varsity Boys 3 Miles +
  - Tim Almendarez 3rd
- J.V. Boys 3 Miles +
  - Manuel Sanchez 9th
- J.V. Girls 2 Miles +
  - Mary Ortiz 1st
  - Juanita Ortiz 3rd

Dulles
- Varsity Boys 3 Miles
  - Tim Almendarez 5th
- J.V. Boys 3 Miles
  - James Uvalle 9th
- Freshman Boys 2 Miles
  - Mike Lara 2nd
  - Scott Sykora 10th
- J.V. Girls 2 Miles
  - Mary Ortiz 1st
  - Juanita Ortiz 2nd
  - Angie Valdez 7th

Angleton
- J.V. Girls 2 Miles
  - Mary Ortiz 1st
  - Juanita Ortiz 4th

District
- Varsity Boys 3 Miles
  - Tim Almendarez 3rd
- J.V. Boys 3 Miles
  - Leonard Turrubiate 7th
  - Jason Sykora 8th
- Freshmen Boys 2 Miles
  - Mike Lara 4th
- J.V. Girls 2 Miles
  - Mary Ortiz 2nd
  - Juanita Ortiz 5th

Freddie Rodriguez gives his all to get the baton across the finish line.

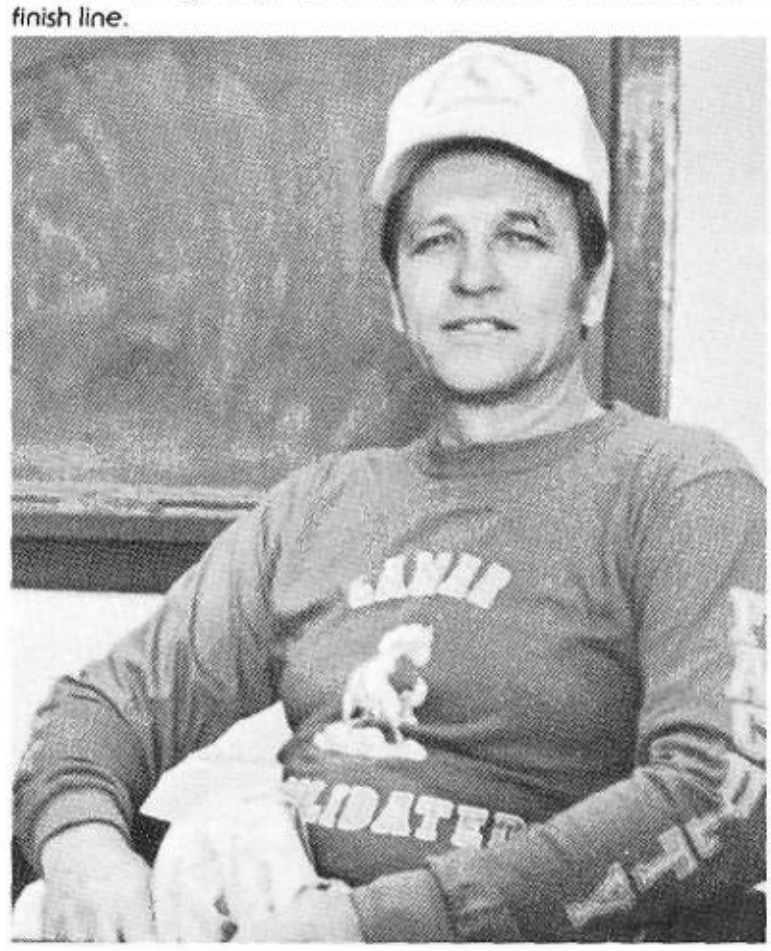

Worth Ross coached the cross country team in the 1983-1984 season.

SWIMMERS EARN RECOGNITION AT REGIONALS

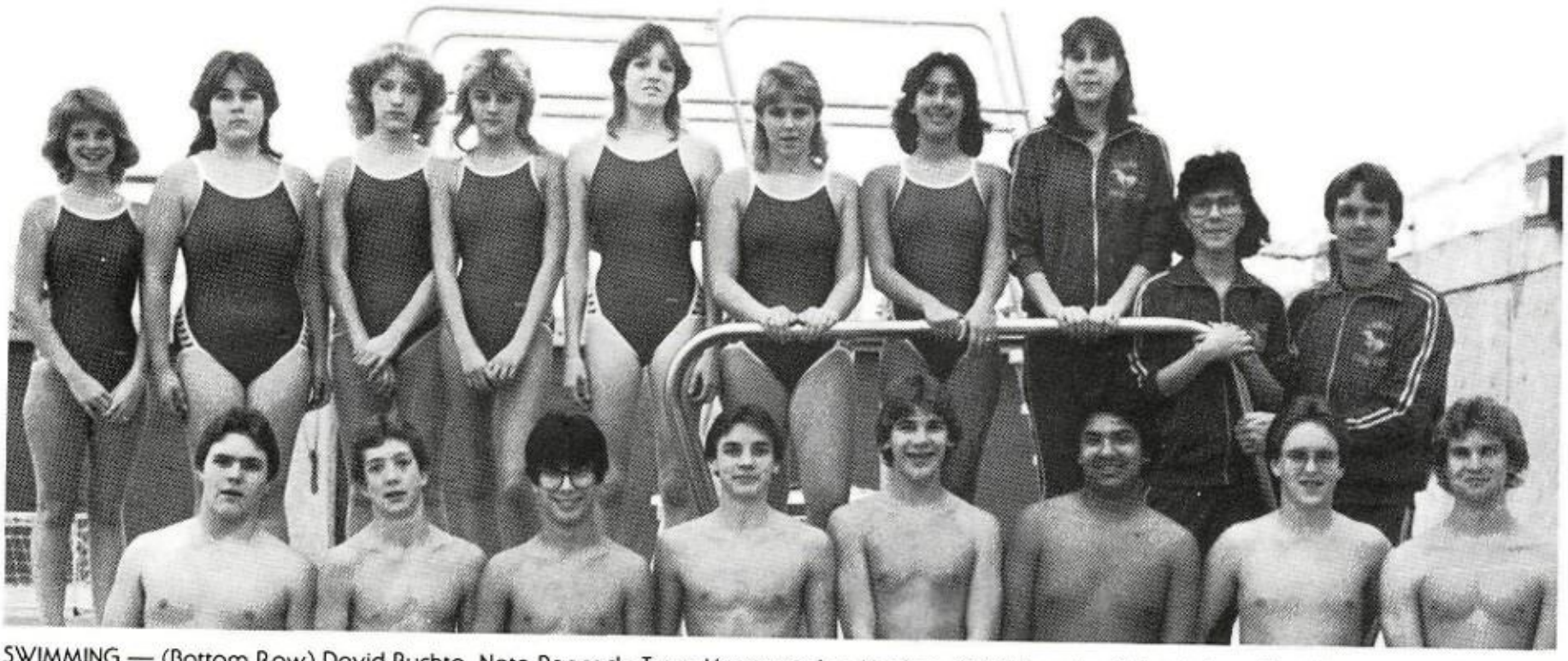

SWIMMING — (Bottom Row) David Buchta, Nate Peacock, Tony Montoya, Jon Modine, Kirk Schwartz, Richard Cruz, Chris Horton, and Carl Fries. (Top Row) Teri Ireland, Kelley Russell, Lei Anne Mathis, Sherry Bell, Dawn Novak, Angie Edwards, Tina Pence, Mgr. Wendy Urbanski, Mgr. Amy Montoya, Coach Mike Duswalt. (Missing) Matt Martin and Jamie Horsch.

As he waits for his heat to be announced Anthony Montoya adds a little fun to the swim meet.

Coach Duswalt has a cheerful look on his face as he comes out of the pool area to brag on Lamar's swim meet.

Carl Fries releases from the starting block and dives into the water to start the 100 yd. backstroke.

The Lamar swimmers practiced long hours and swam grueling schedules to get in shape for the district championships. They made a good showing with the girls placing 8th and the boys placing 6th at district. Swimmers earning 1st through 6th place in the district meet earned the right to participate at the regional finals. The swimmers include: Boys 200 yd. I.M. — Jon Modine, 22nd place; Boys 500 yd. Free — Jon Modine, 18th place; Kirk Schwartz, 24th place; Girls 100 yd. Breaststroke — Jackie Modine, 25th place; Boys 100 yd Backstroke — Nate Peacock, 24th place; Boys 400 yd. Free Relay — Anthony Montoya, Jamie Horsch, Jon Modine, and Nate Peacock, 18th place; Girls 200 yd. Medley Relay — Angie Edwards, Jackie Modine, Lei Anne Mathis, and Tina Pence, 19th place; Boys 200 yd. Medley Relay — Anthony Montoya, Carl Fries, David Buchta, and Nate Peacock, 25th place.

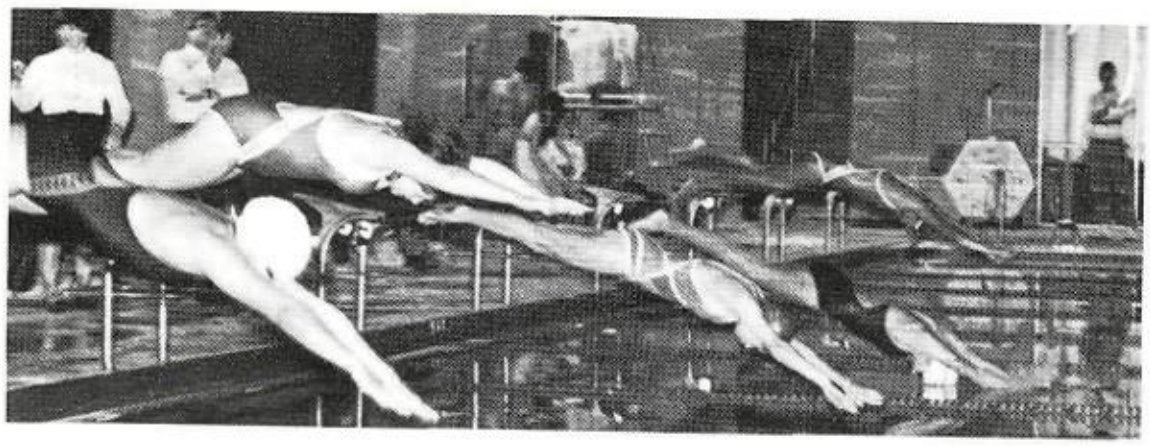

Divers Make a Small Splash

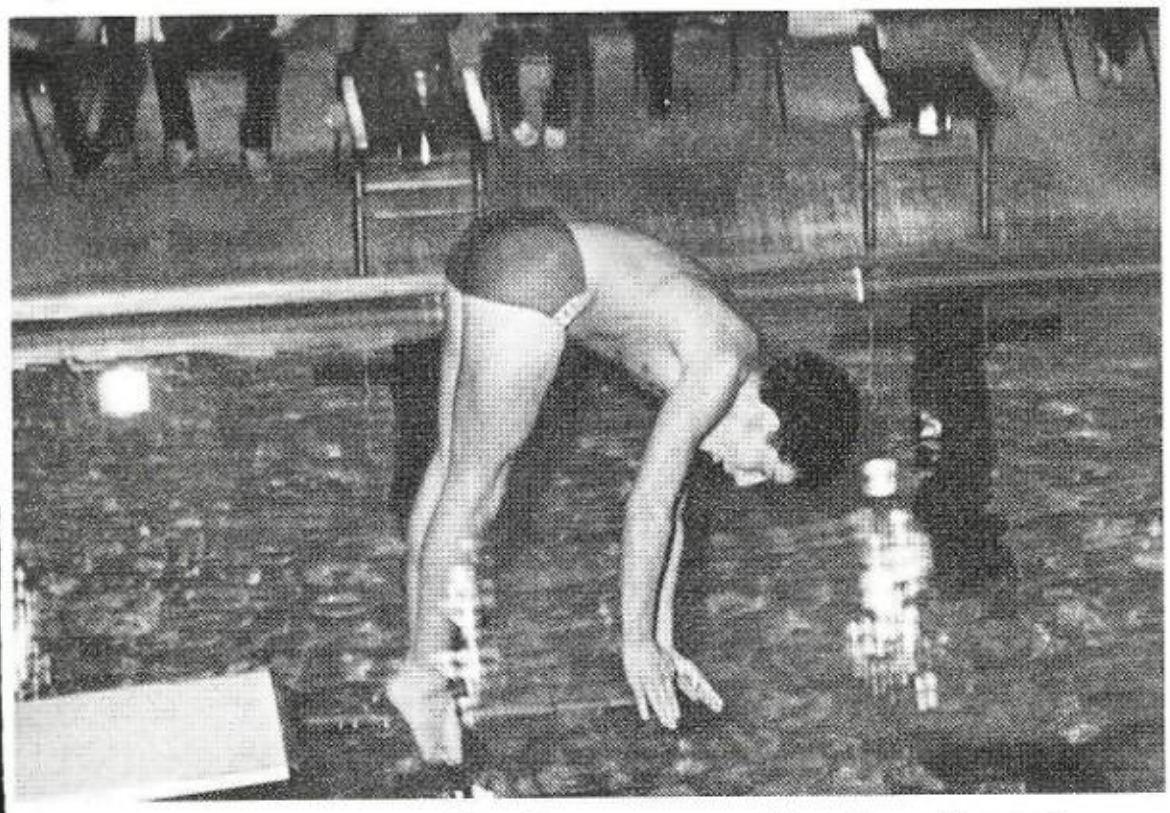

Sammy Dvila completes a 1½ on his way to a record breaking performance.

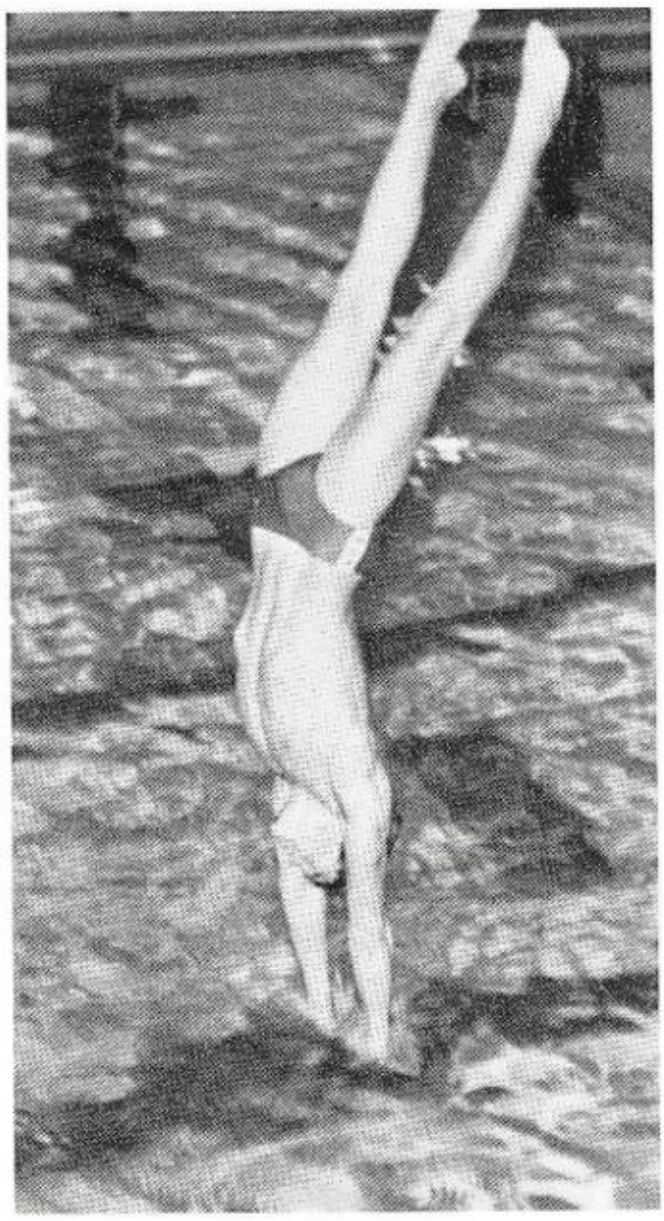

David Harper enters the water in good shape after completing his dive.

DIVING

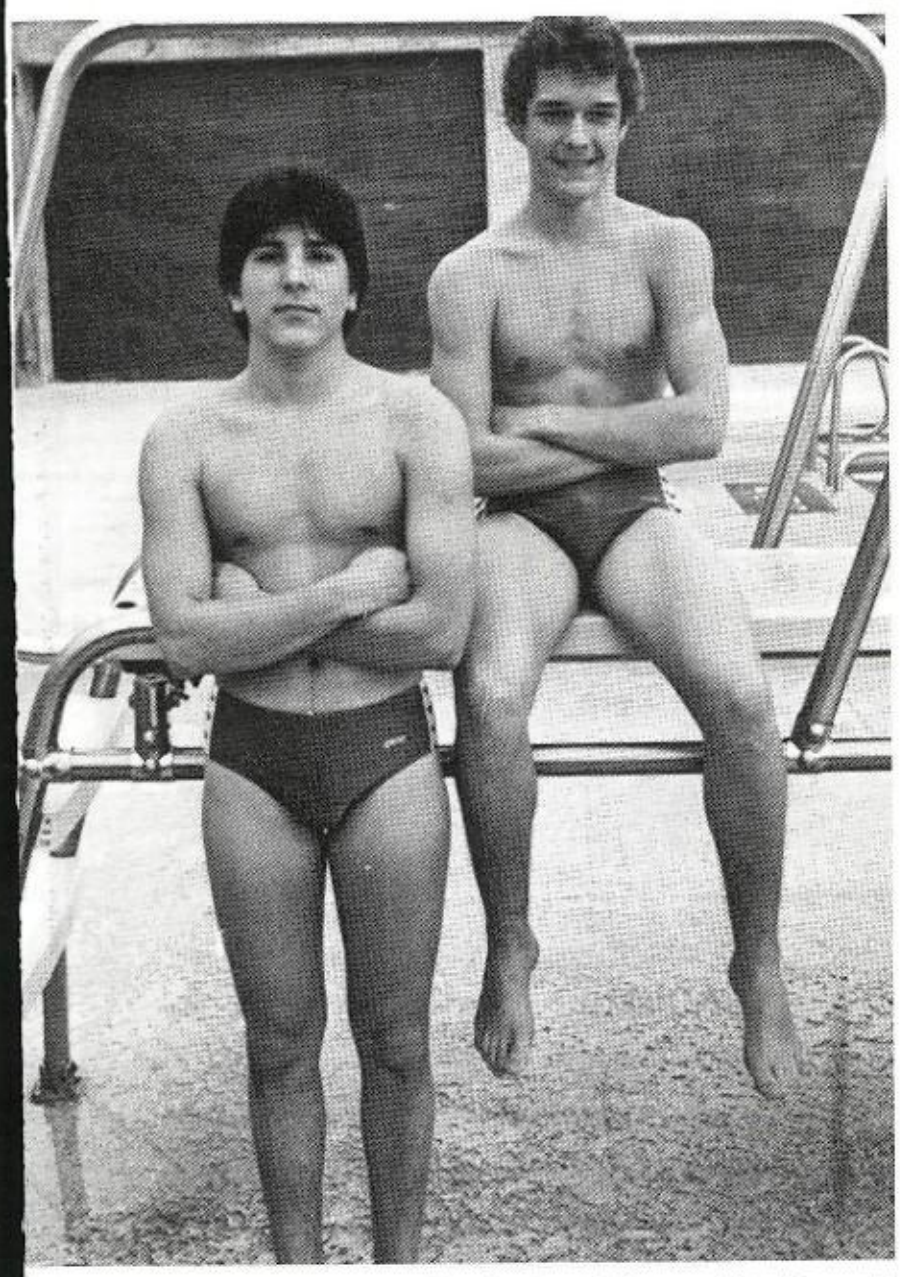

Varsity divers (L to R) Sammy Davila, David Harper (Not Pictured) Lance Richey.

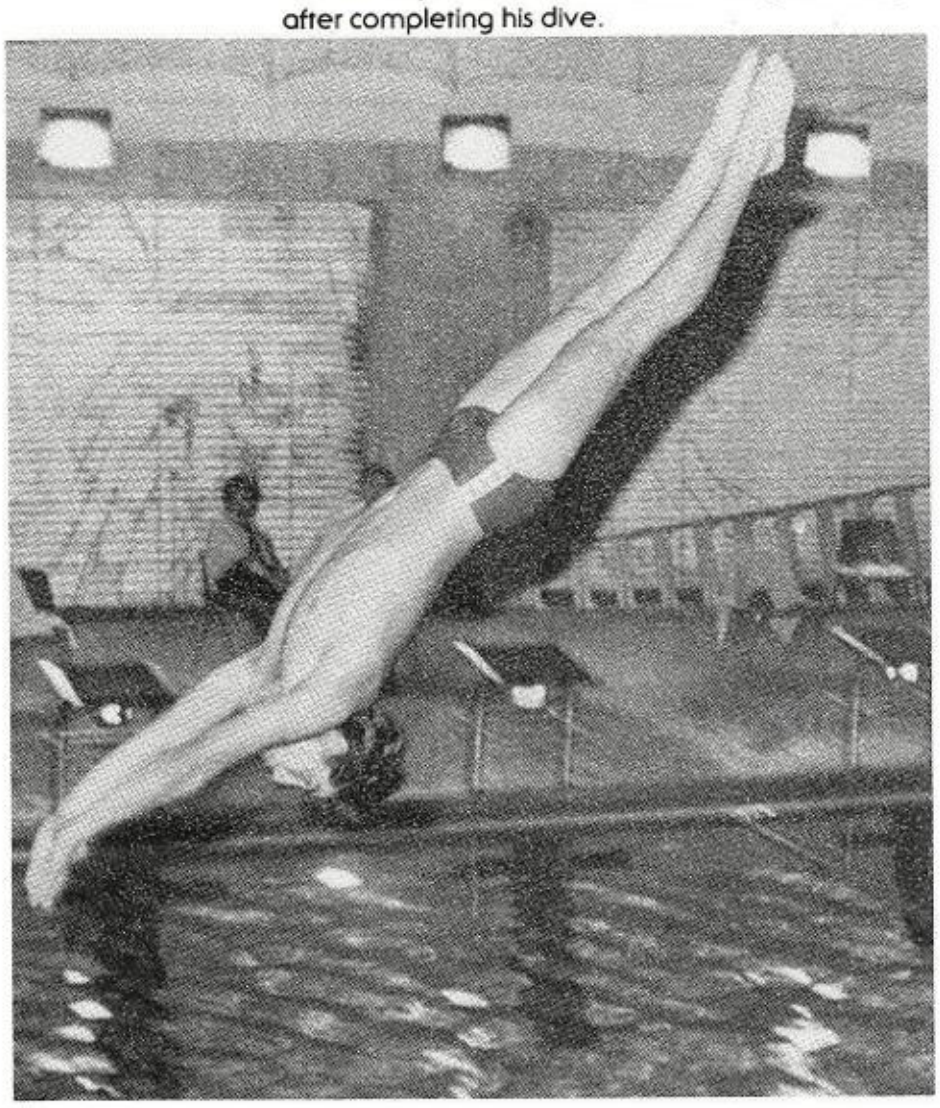

On his way to a "10," Sammy Davila dives for second in district.

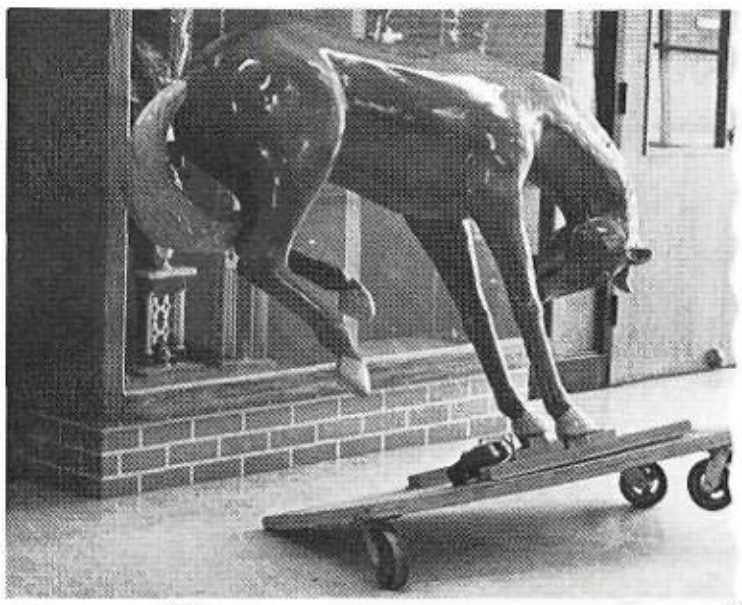

SPIRIT

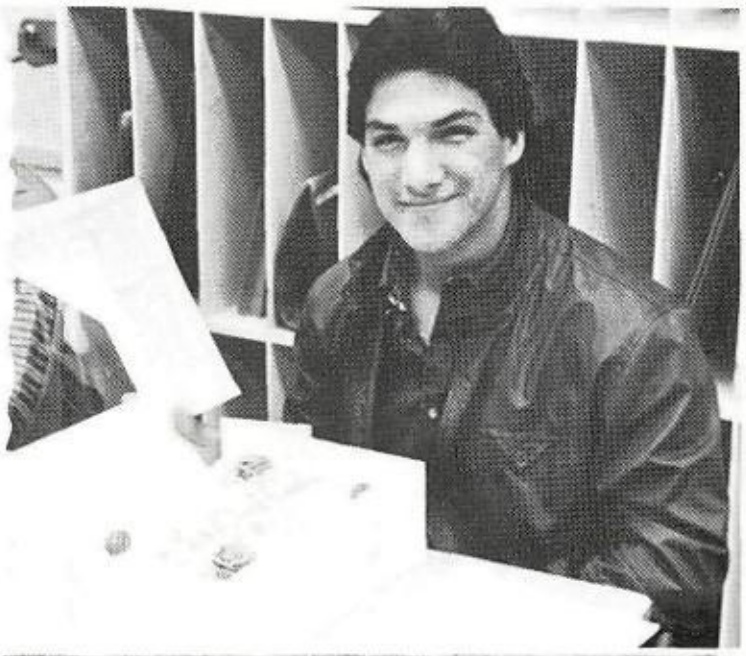

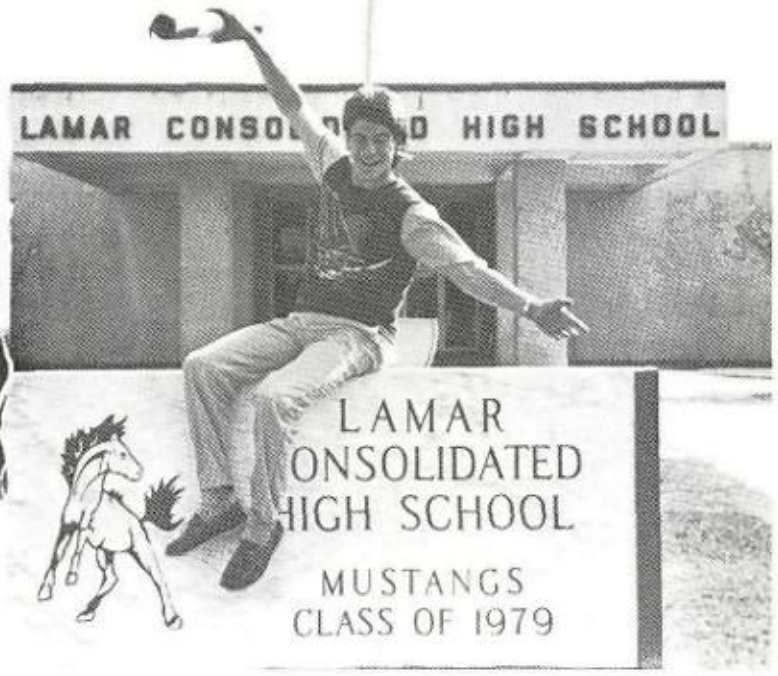
LAMAR CONSOLIDATED HIGH SCHOOL
LAMAR
ONSOLIDATED
IGH SCHOOL
MUSTANGS
CLASS OF 1979

No One Cheers the Way We Cheer!

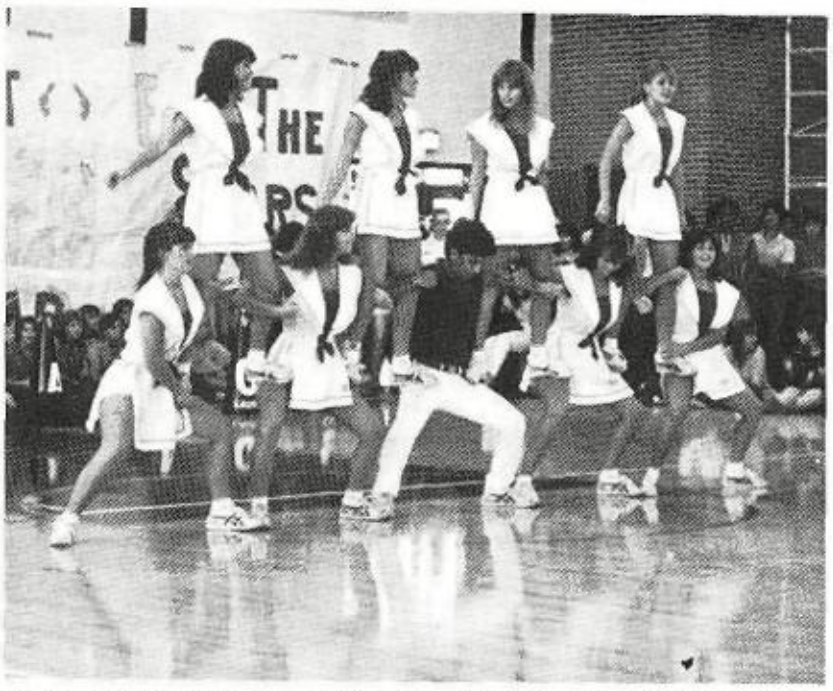

(Row 1) Cynthia Derr, Laura Brittan, Kristie Rice. (Row 2) Amy Coyle, Mitzi Wade. (Row 3) Ben Trevino. (Row 4) Coco McCoulskey, Gina Tomas. (Row 5) Laura Muegge.

Ave. H becomes the longest pep performance as Varsity cheerleaders lead the sidewalk crowd during Fair Day.

Varsity Cheerleaders raise their arms in confidence during the homecoming outdoor pep-rally in downtown Rosenberg.

The Lamar Cheerleaders, with their many practiced pyramids, perform their routines at the pep-rallys.

Rooting Mustangs to Victory!

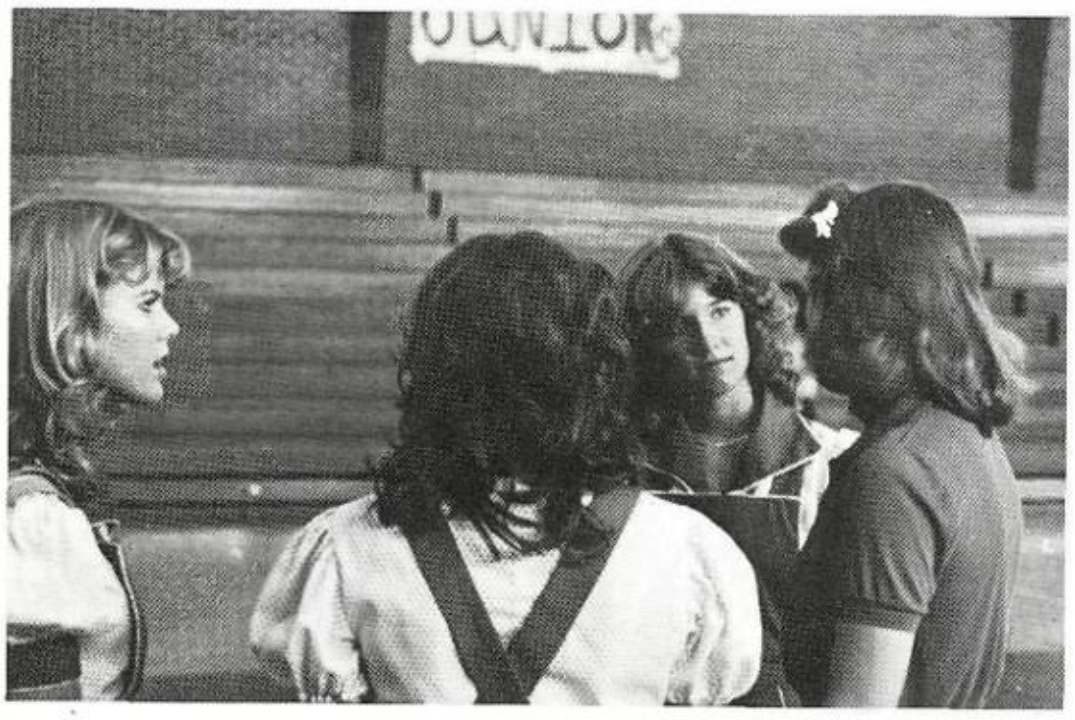

Laura Meugge, Gina Thomas, and Cynthia Derr listen as Mrs. Davis explains the order for cheers.

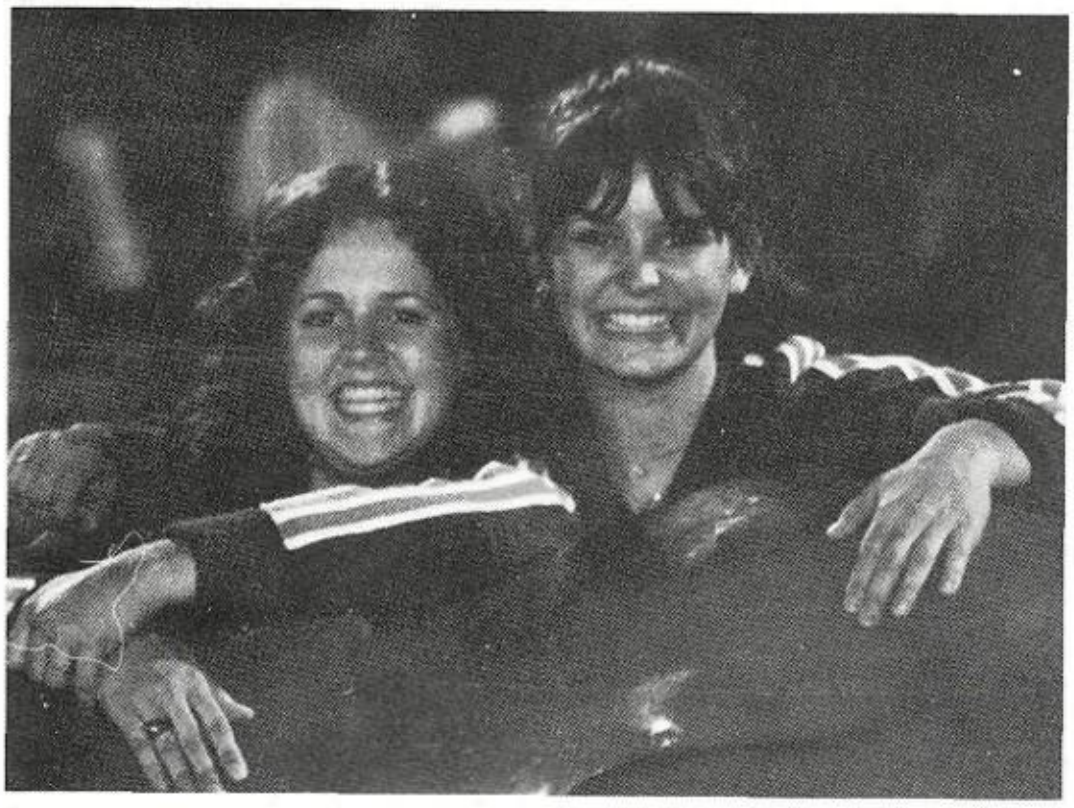

Of all the memories of a cheerleader's high school career , friendship, the best of all is shown by Cynthia Derr and Kristy Rice.

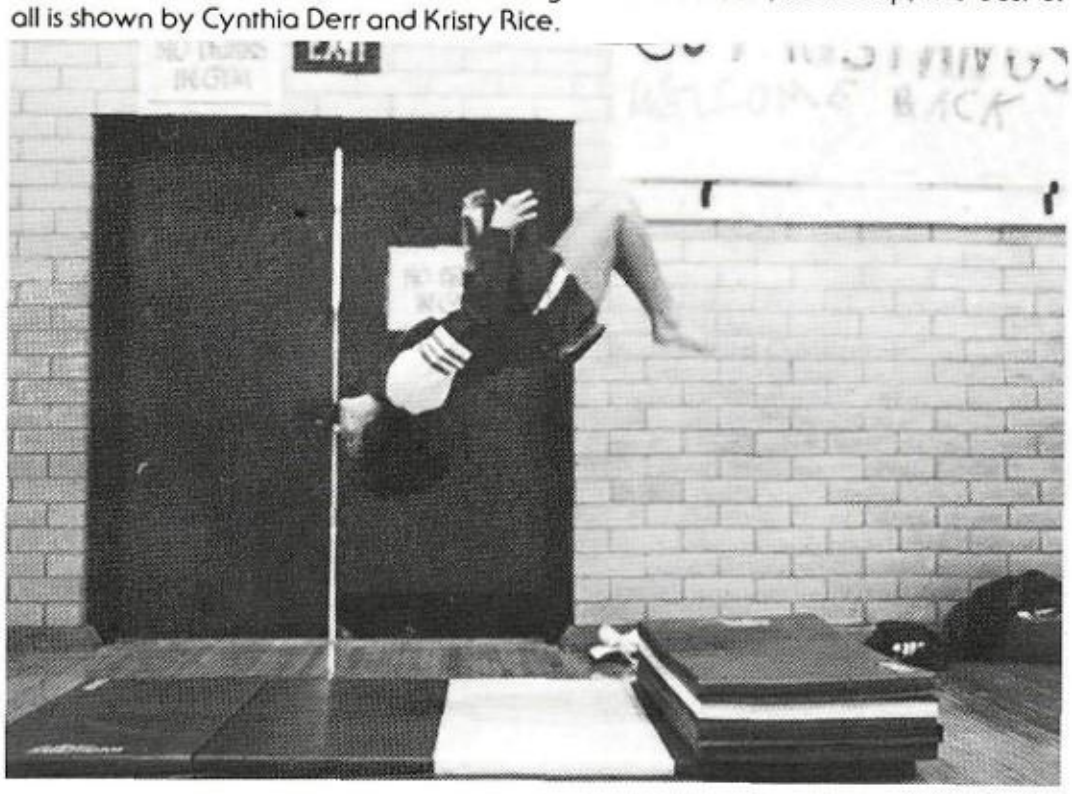

Cynthia Derr, practicing for the pep-rally performance.

Mrs. Davis critiques her cheerleaders during one of their many activities.

CoCo McCoulskey was the 1982-84 Beauty queen contestant sponsored by the Lamar Cheerleaders.

Entertainment You Can Count (1, 2, 3) On!

(Row 1) Marla Mahlmann. (Row 2) Frances Vasquez, Michele Smith. (Row 3) Jodi Capra. (Row 4) Sherry Bailey, Michele San Miguel, Ruby Clark, Becky Johnson. (Row 5) Anna Palacios, Melida Benrancur, Candice West, Elizaberh Ramirez, Guadalupe Martinez. (Row 6) Jill Traylor, Melody Wleczyk, Lori Capra, Christine Uresti, Elida DeLeon, Jackie Molina. (Row 7) Mary Owens, Kristen Peterson, Sheila Miller, Lisa Delos Santos, Sonya Wells. (Row 8) Stacy Stegers, Amy Abendroth, Shari Segers, Bridget Williams, Diane Galvan, Janie Guajardo.

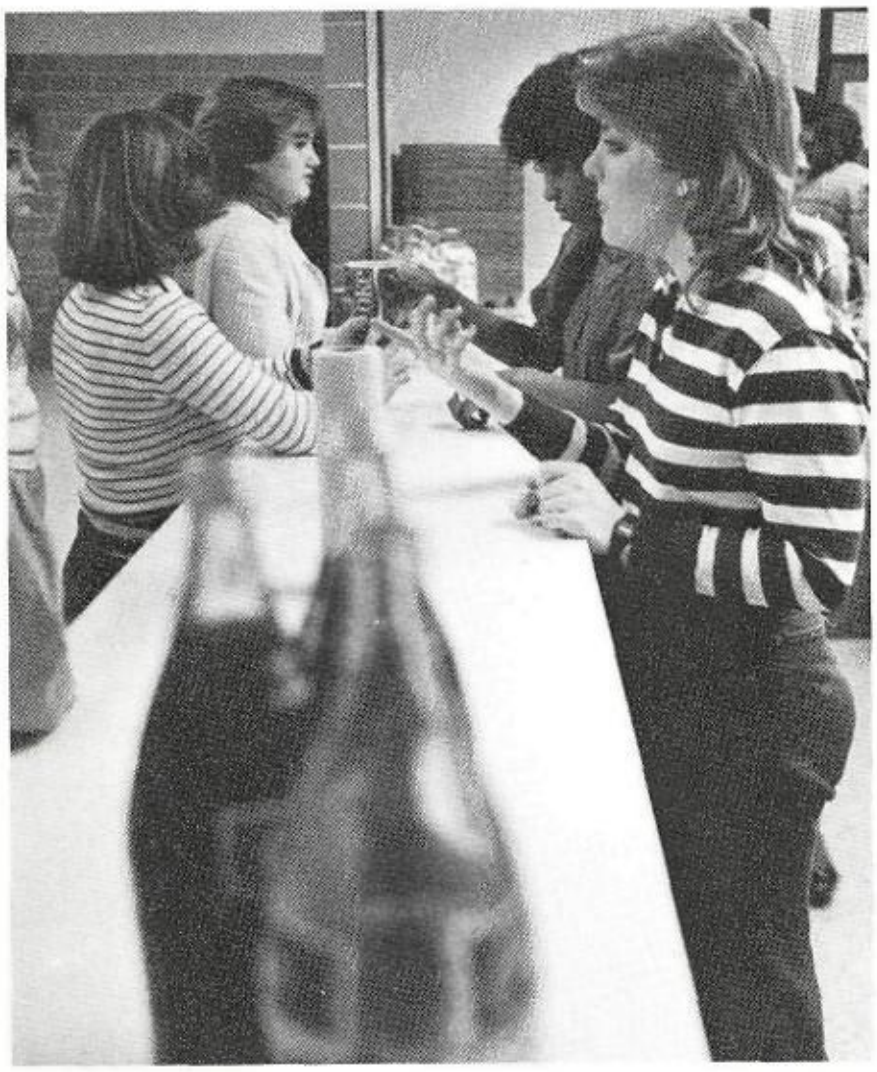

Brenda Slavinski helped in the concession stand, one of the many fund raisers for the fillies.

The fillies, while strutting their stuff, performed many routines in the long, hot parade.

The "punk craze" invaded the fillies while performing at the basketball game.

Many Faces, Many Stages!

Exciting expressions show evidence of a well performed show.

At the Fillie Spring Review, many people had prepared solo and group performances. The excitement of the night was awaiting for the announcement of the 1984-85 Fillie officers.

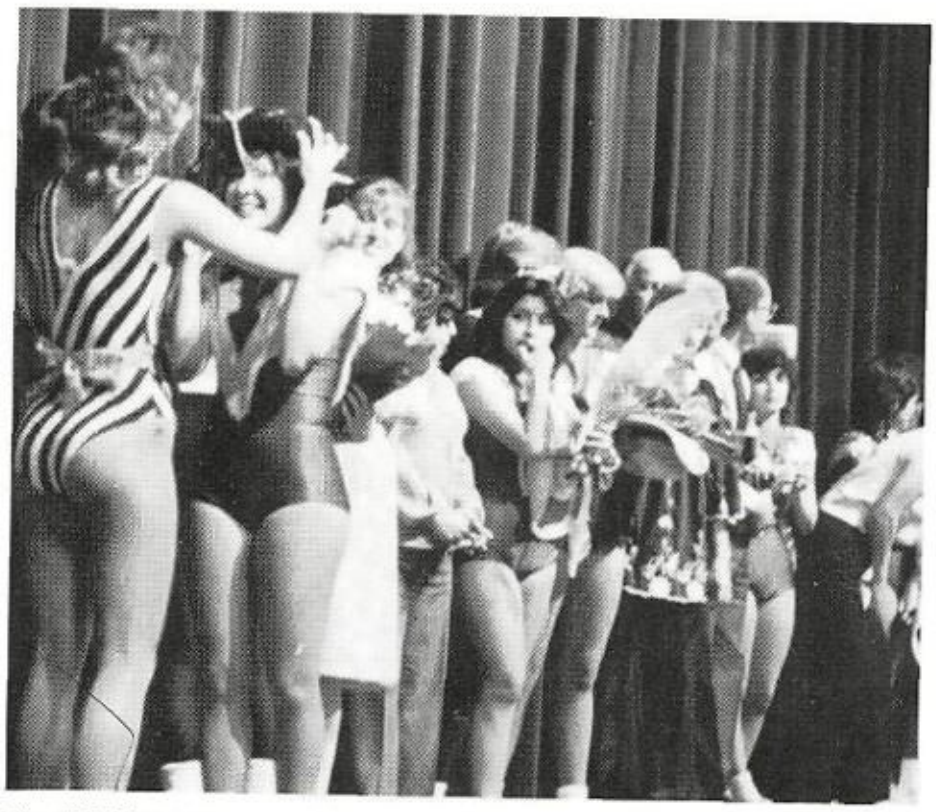

The 1983-84 drill team officers proudly crown the future Fillie officers as they are announced.

Proudly dancing with pointing toes and smiling faces are Amy Abendroth, Sherri Segers, Michelle Smith, and Jill Traylor.

Many different styles and preps are used for the variety of dances.

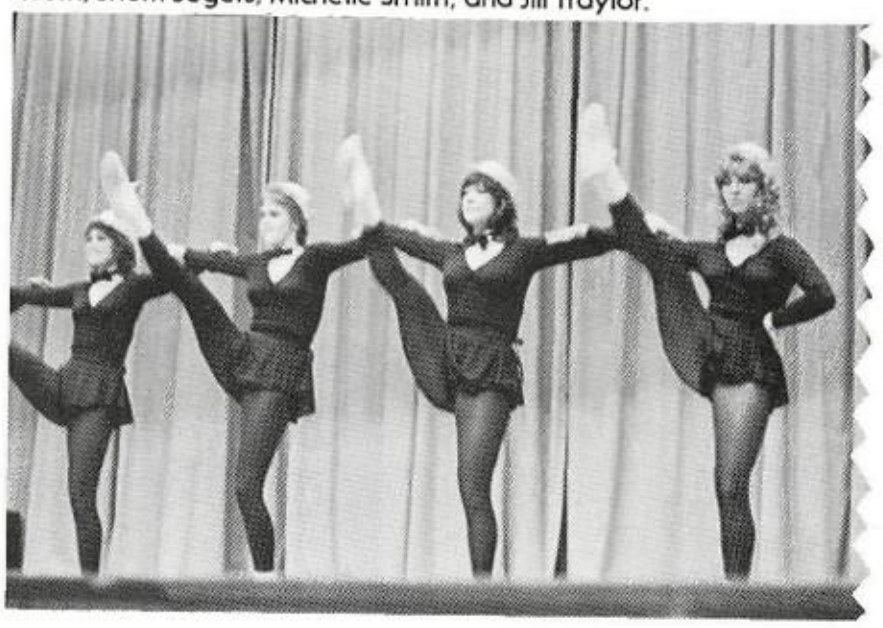

The Fillies proudly show their ratings.

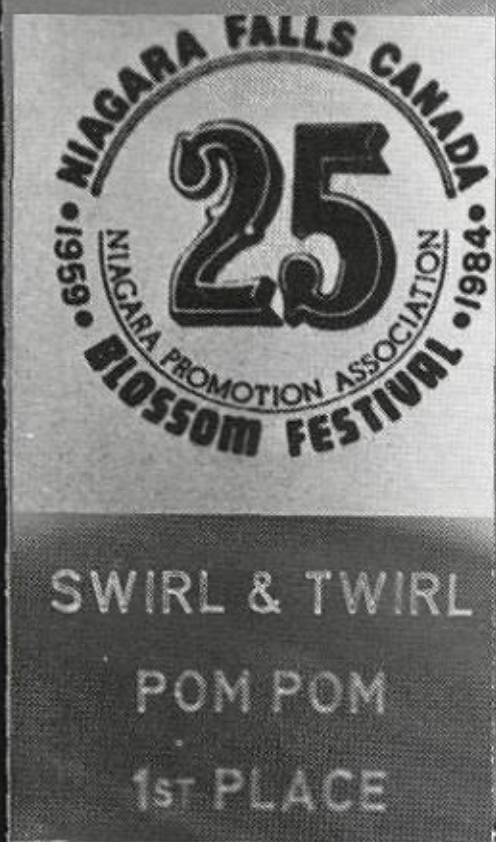

A performance very well done!

Even though the weather was not that great, it is obvious that the drill team had a good time.

Yep, We're Pep!

(Row 1) Chandra Lockridge, Wanda Bevel, Teresa Sutton, Ramona Kindred. (Row 2) Melissa Medina, Beatrice Garcia, Teri Hensley, Aundria Duran, Stephanie Lockridge. (Row 3) Sara Gernand, Rosa Almazan, Diana Trevina, Michelle Weishiemer, Stephania Clark. (Row 4) Meredith Rawson, Natalie William, Kim Rhodes, Mandi Beach, Karen Dyer.

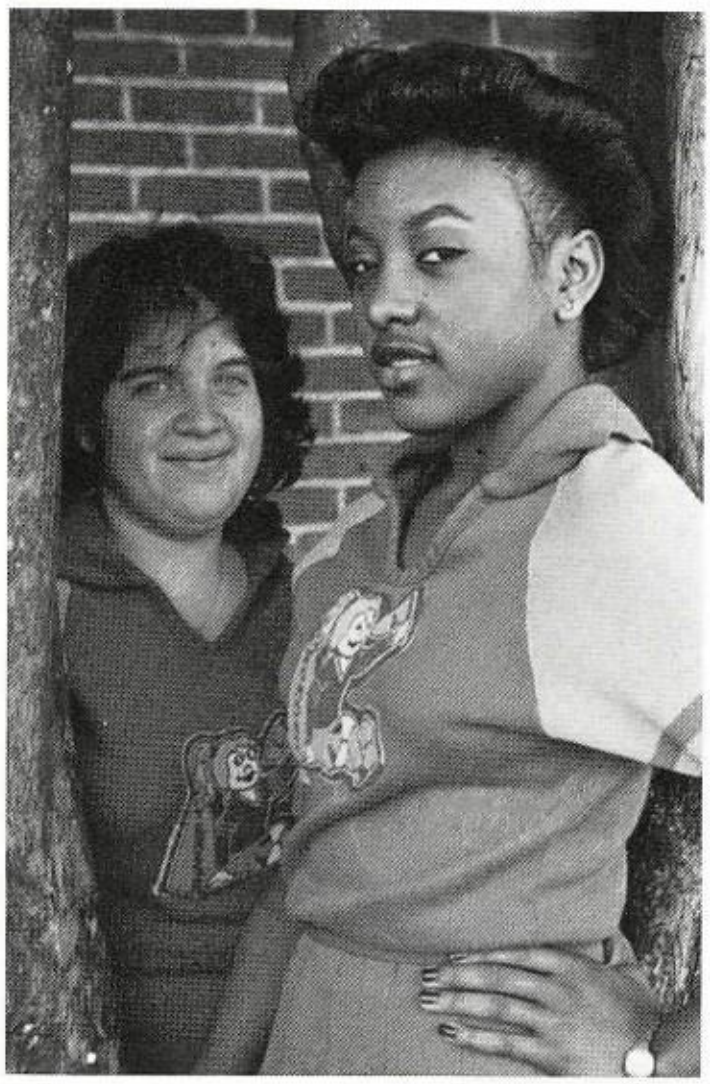

The 1983-84 Pep Squad Officers are; (Left) Teresa Sutton — 2nd Lt., Romana Kindred — 1st Lt.; Above: Wanda Bevel — Col., Chandra Lockridge — Lt. Col.

The Pep Squad helped in inspiring the crowds to show their spirit.

Mustang Spirit Runs Wild

On the exciting day of Homecoming, the cheerleaders proudly exhibit their many mums.

The day of Homecoming during school was a day for making plans and dreaming of the night to come.

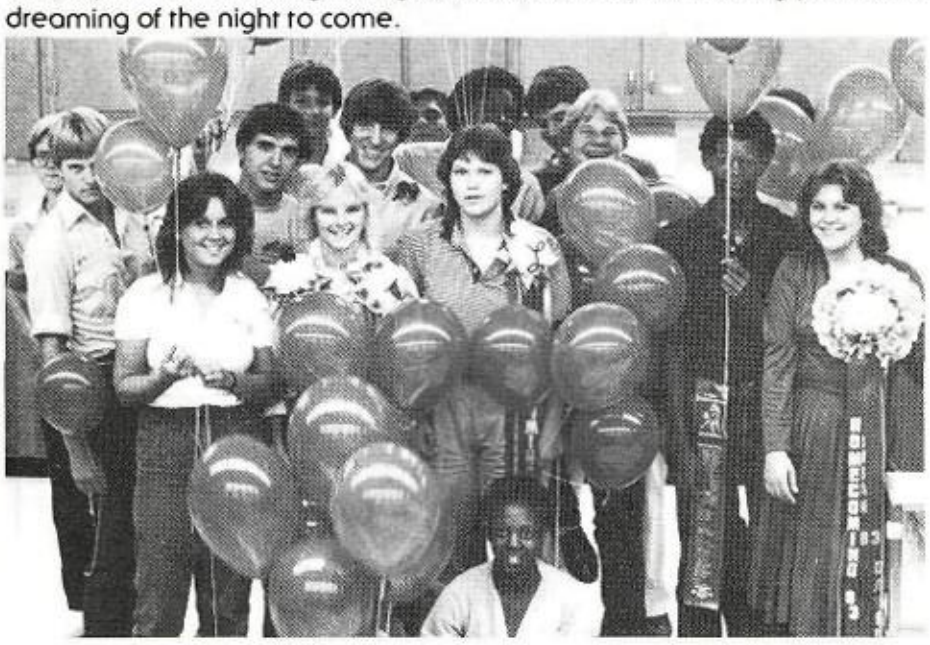

The 7th period Business Law class helped in blowing up the balloons for the dance that night.

The library was also filled with the sweet fragrance of mums and the sound of cowbells.

Stephanie Pew with an original you and me mum.

A Night to Remember

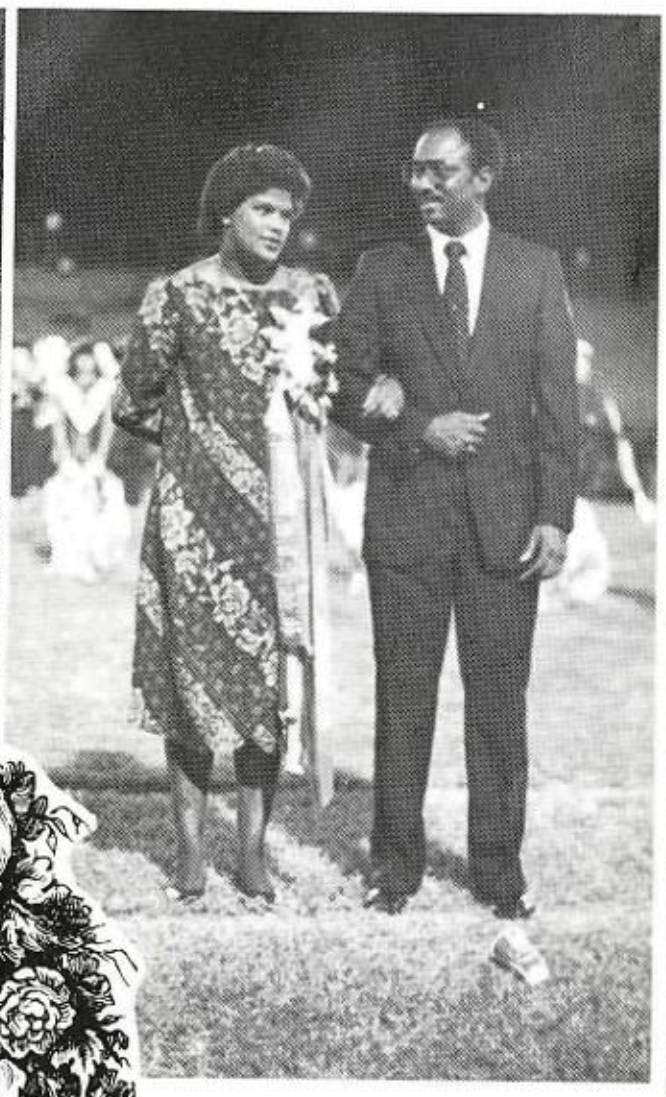

Night of glitter and mums filled the air as the crowd anxiously awaited for the announcement of Homecoming Queen. The 1983-84 Homecoming Queen was Gina Tomas.

1. Cynthia Derr, escorted by her father, smiling and dreaming of what a wonderful night it is.
2. Gina Thomas, escorted by her father, sings along with the opening "National Anthem."
3. Berndrette Dawson proudly standing at her father's side, anxiously awaits the announcement of Homecoming Queen.

Riding through the parade, Homecoming Queen, Gina Tomas is escorted by the President of Student Council: Keith Gresham.

Cynthia Derr, Gina Tomas, and Berndrette Dawson are chauffered around the field to be seen by their audience.

Don't Worry Guys, Help Is on the Way!

Stop! You guys are going about it all wrong!

Much practice went into the entertainment for the powderpuff game. Afternoons were spent after school planning and practicing. Much thanks to everyone who participated.

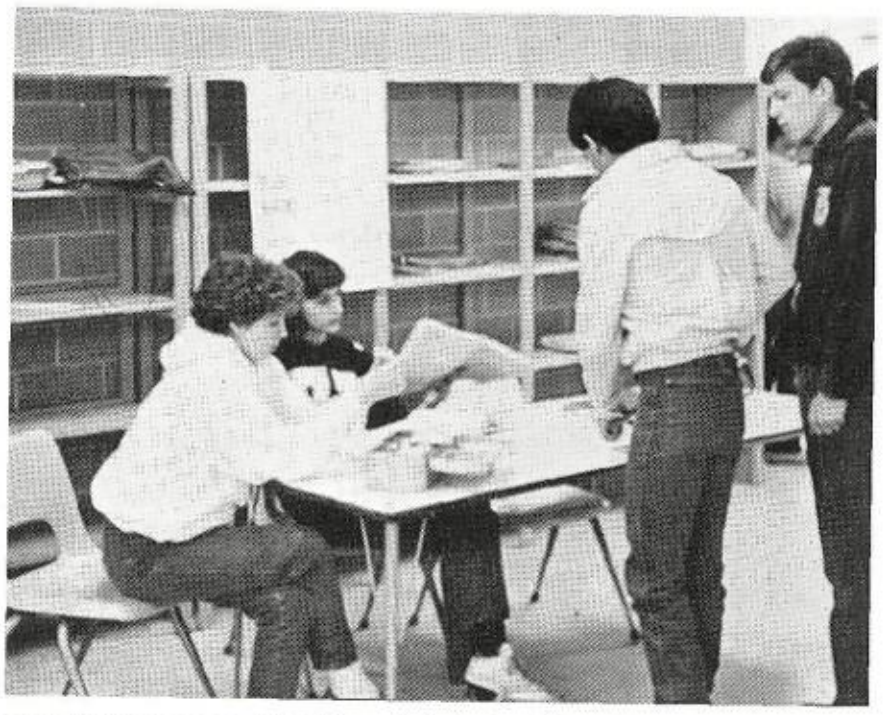

Wendy Hoffeke and Alix Knauth help in selling tickets to the Powder Puff game and pep-rally.

Laura Britton explaining the play points in the direction to run.

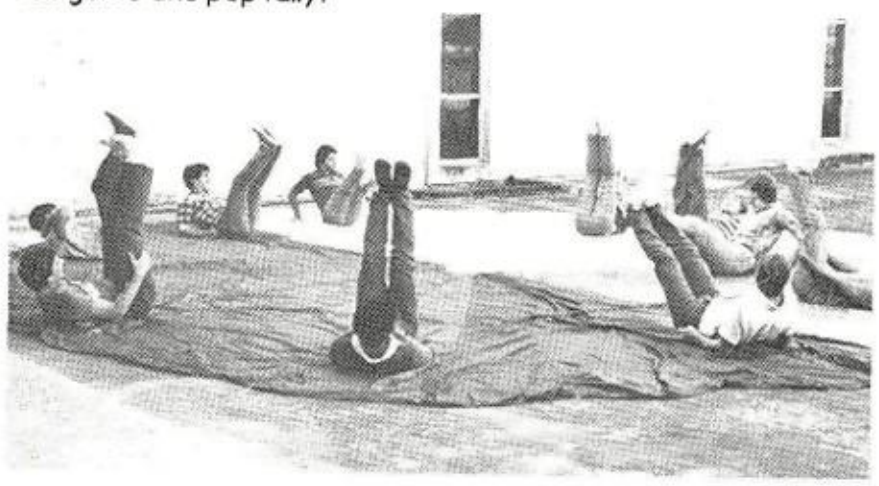

This isn't as hard as we thought it would be, but how long do we have to stay this way?

Mysterious smiles are expressed from Debbie Olive and Lisa Jankowiak before the tackle!

It's all in the back!

We've Got What It Takes

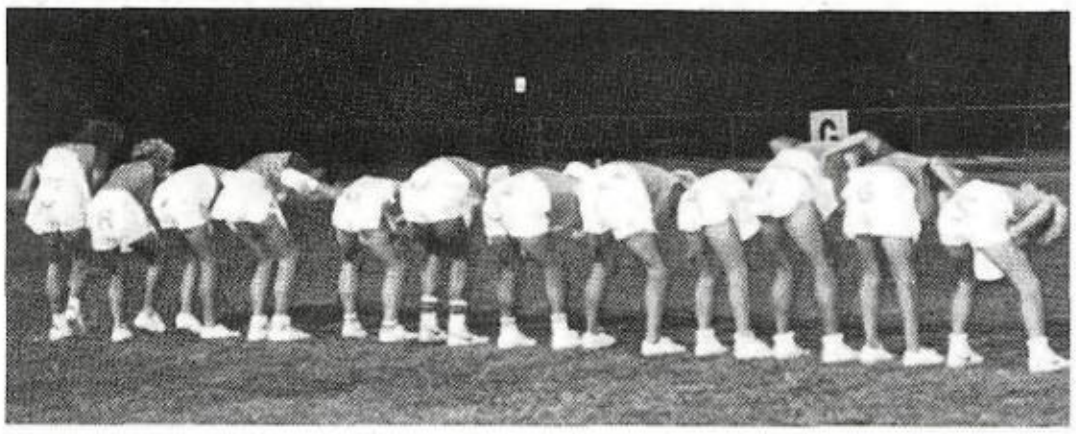

The many moons of Lamar Mustangs were shown at the Powder-Puff game!

There was much competition in the gym as the Senior cheerleaders attempt to prove that experience makes a difference.

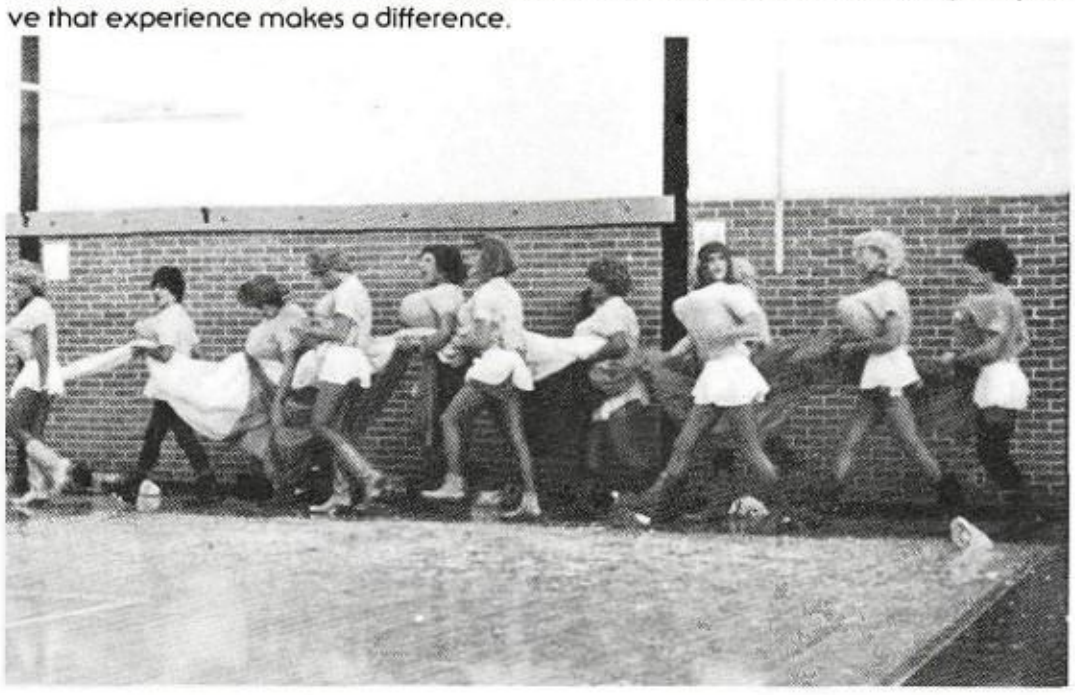

What's wrong? Haven't you ever seen anybody's legs before?!?

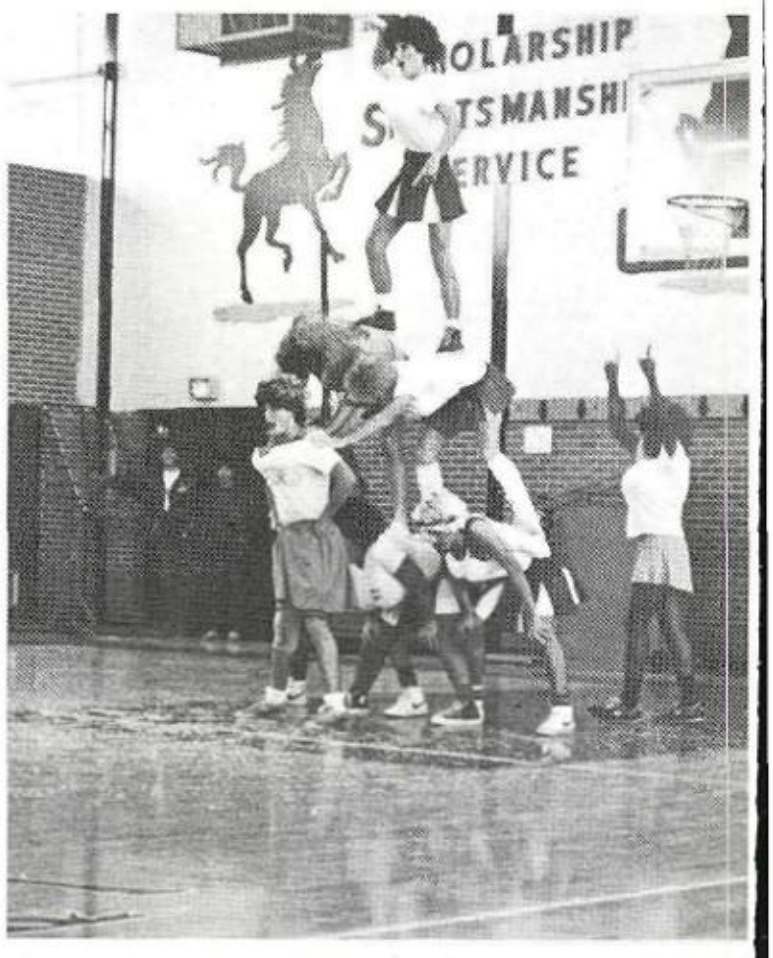

The junior powder puff cheerleaders show their skill and talent at the pep-rally.

Can you believe we actually did it right this time!

The 1983-1984 Band Section is lovingly dedicated in the memory of our fellow bandsman, Chuck Knobloch.

1 La Le, 2 La Le, 3 E and A, 4 Ta La Ta La Le Ta! Count!

1.

2.

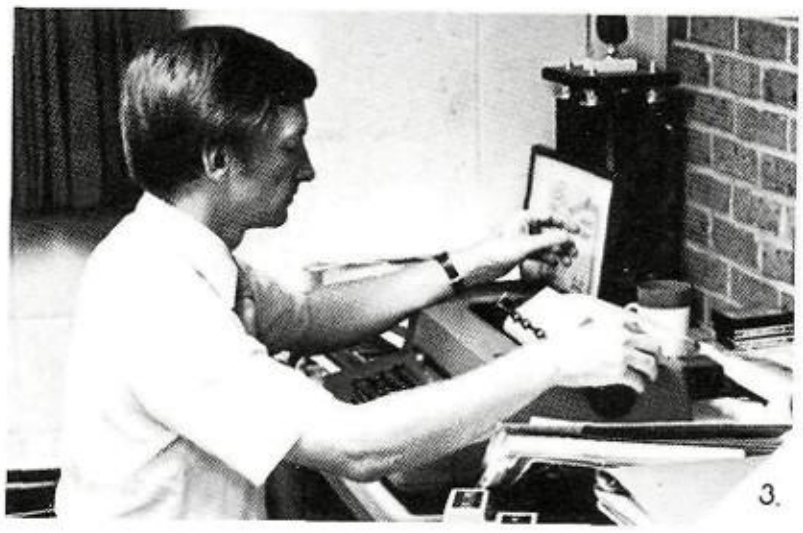
3.

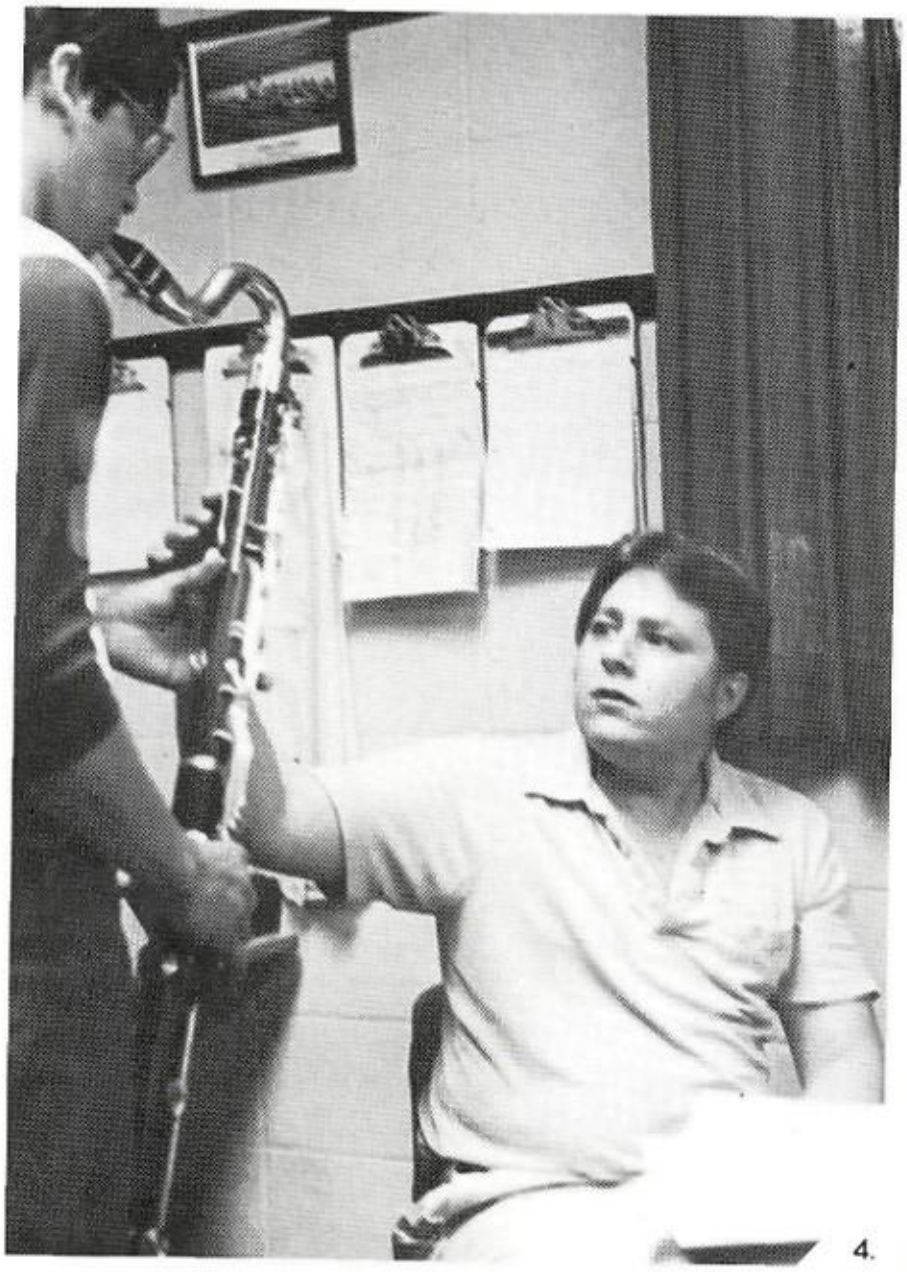
4.

5.

6.

1. Mr. Hedspeth grimaces as he tries to get the flutes to crescendo.
2. In preparation for the contest, Mr. Cox and Mr. Hedspeth tune the set of bass drums.
3. Mr. Watson struggles over typing up his maneuvers for the contest show.
4. Manuel Melendez seeks a helping hand from Mr. Hedspeth with a leaking pad on his bass clarinet.
5. Mr. Watson takes the Christmas cheer band around the halls to bring in the spirit.
6. A *tighten them cheeks* sign was a constant reminder to the band that Mr. Watson was merely trying to get the band to glide in stride.

The Sharps That Keep the Band From Going Flat!

1.

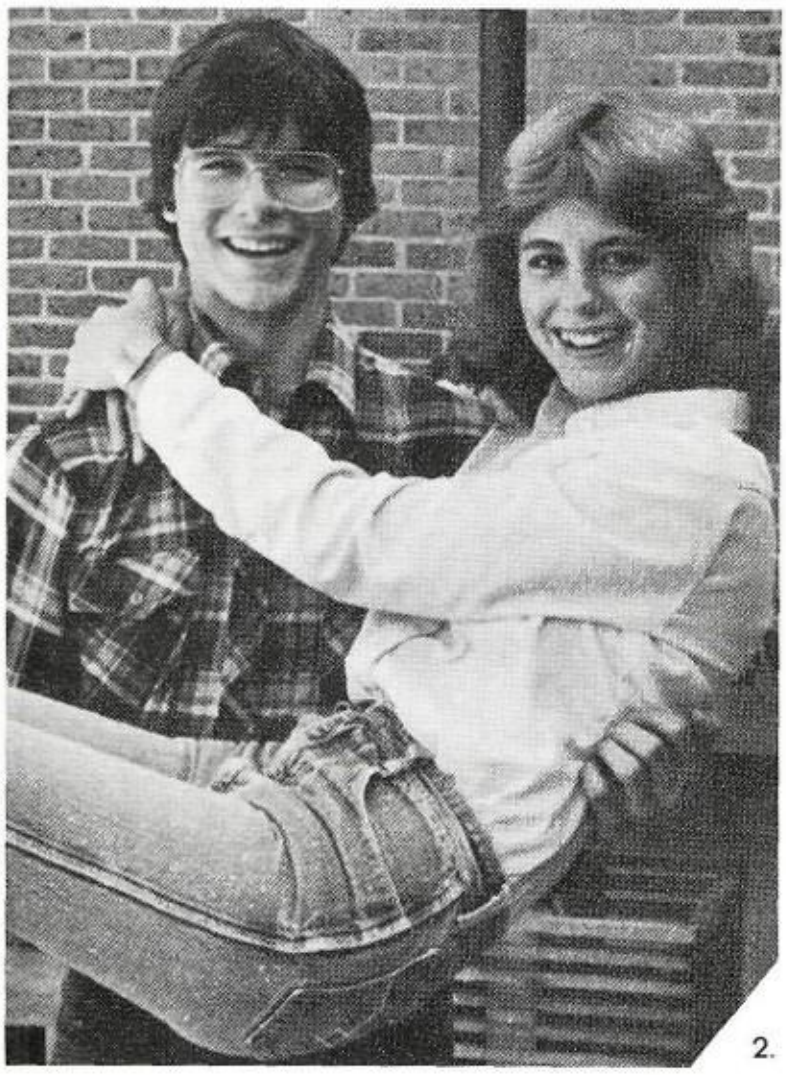

2.

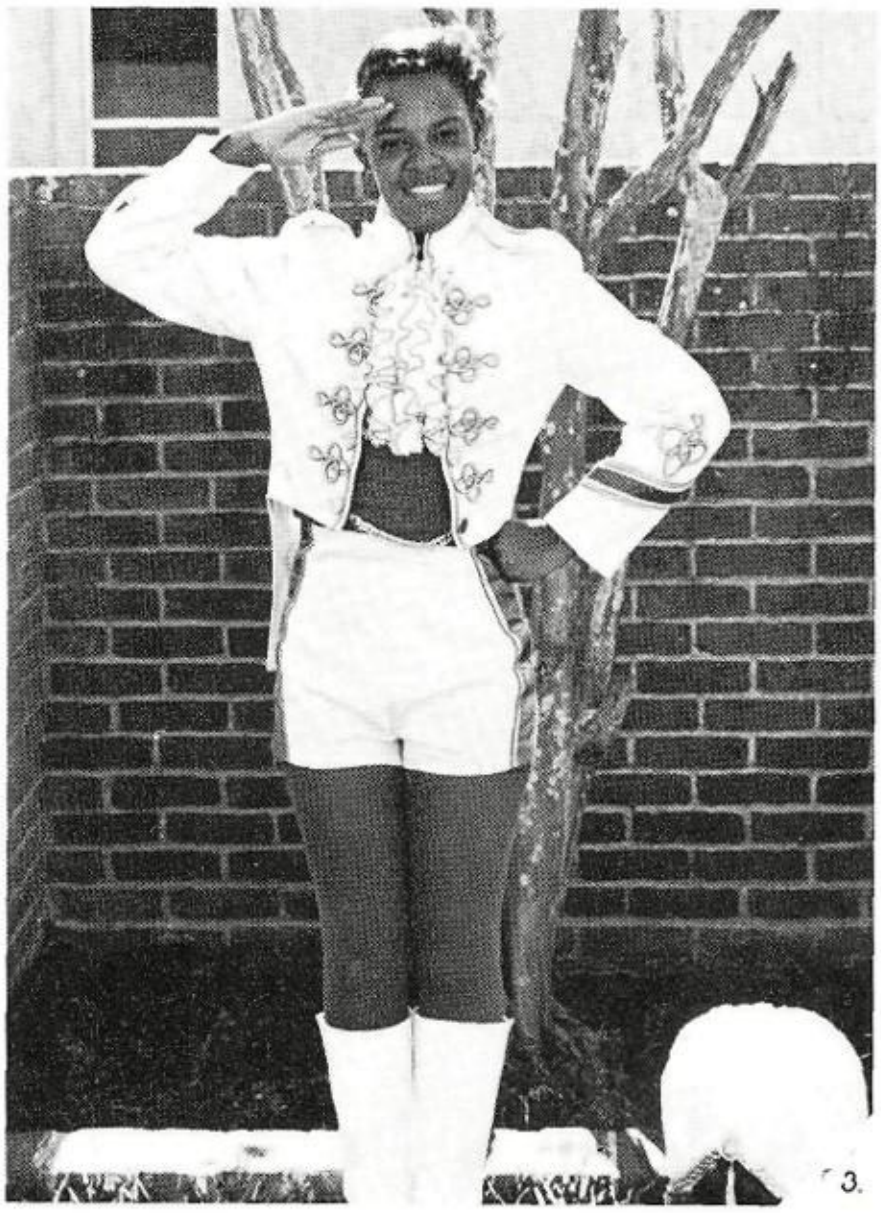

3.

4.

1983—84 MUSTANG BAND OFFICERS — (First Row) Ruth Allen, Junior Representative; Alicia Solomon, Drum Major; Naomi Nieto, Quartermaster; Kathleen Ellison, Chaplain; Janet Crosby, Spirit Leader; Lisa Cummings, Freshman Representative. (Second Row) James Arnold, Secretary/Treasurer; Chris Brewer, Sophomore Representative; Natalie Michulka, Librarian; John Pylate, President; Allen Houston, Vice-President.

2. Band Beau and Sweetheart: John Pylate and Natalie Michulka.

3. Drum Major Alicia Solomon.

4. Naomi Nieto helps Natalie Michulka to spell the names of all the officers in band so they will be correct in the yearbook.

For and From the Beginning of a Friday . . .

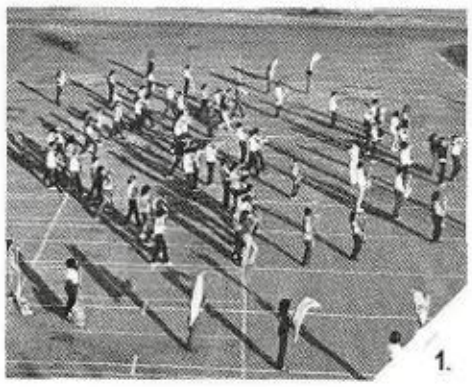
1.

2.

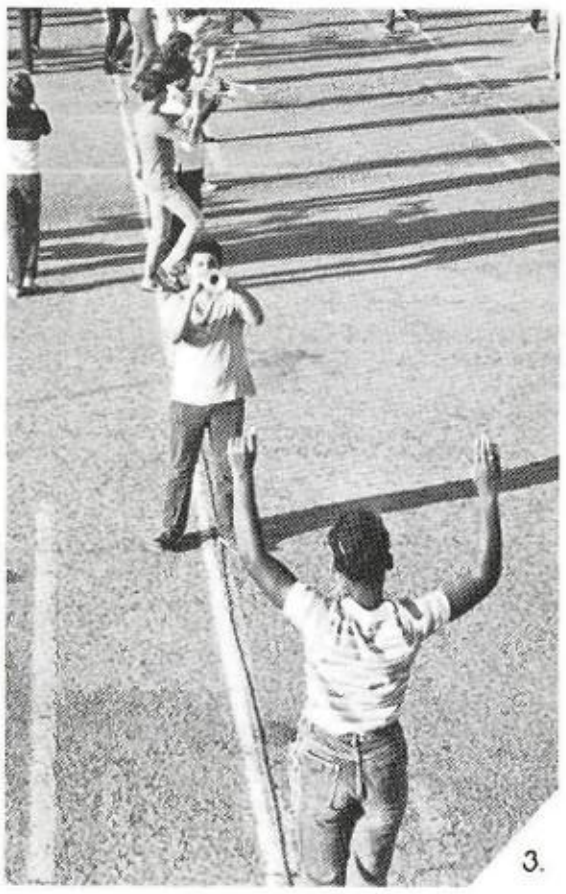
3.

4.

6.

5.

7.

8.

10.

9.

12.

11.

1. The contest show to *Emerald Eyes* required precision that was difficult to perfect.
2. The drummers were used to tap counts of eight which helped to keep people in step.
3. Manuel Gonzales strutted his stuff to the solo in *Emerald Eyes* for contest.
4. Alicia Solomon's overall view allowed her to help with the straightening of lines.
5. Erin Fagert lays back while keeping the backbeat.
6. The makings of the traditional jungle for the Dulles vs. Lamar are arranged when Keith DeWitt, Mark Cervantes, Manual Melendez, and Stephanie Schultz hang string to drape toilet tissue on.
7. The band treks down the hall for the Homecoming pep rally.
8. Mr. Warson's "Mr. Microphone" came in handy when the one in the gym blew its fuse.
9. Lisa Cummings has the Pre-Angleton game blues.
10. A late evening warm-up in the Dulles stands requires the brass players to stand up so they can blow.
11. Homecoming gave the downtown pep rally some spirit to cheer the Mustangs on to victory.
12. Freshman John Bingaman displays his kool shades at the downtown pep rally.

To the Final Score of Friday Night

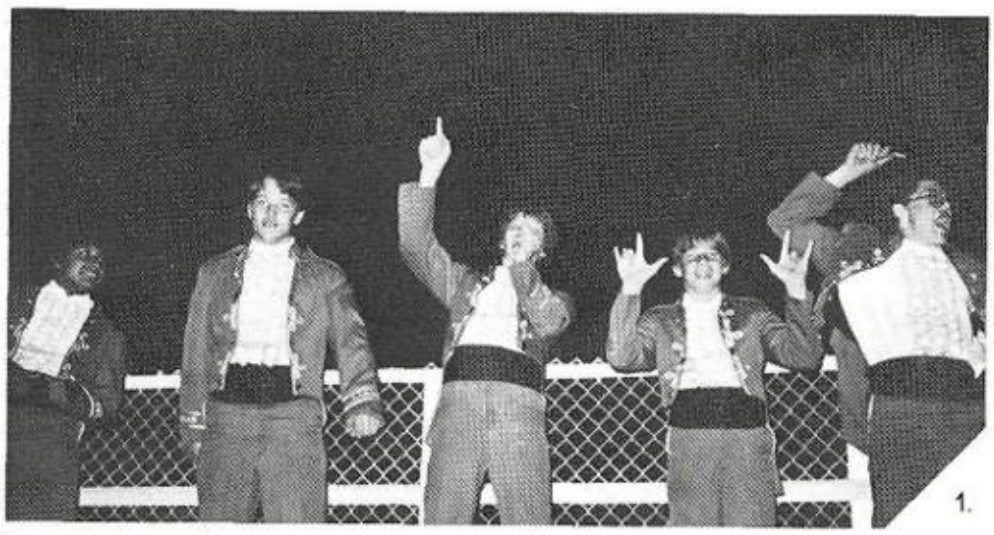
1.

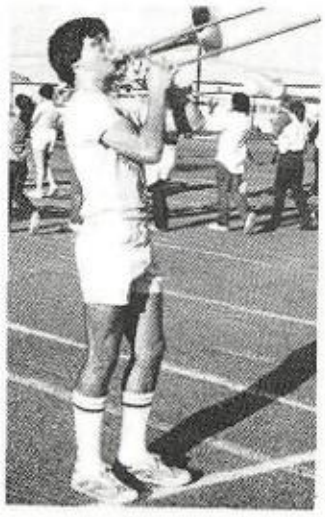

2.

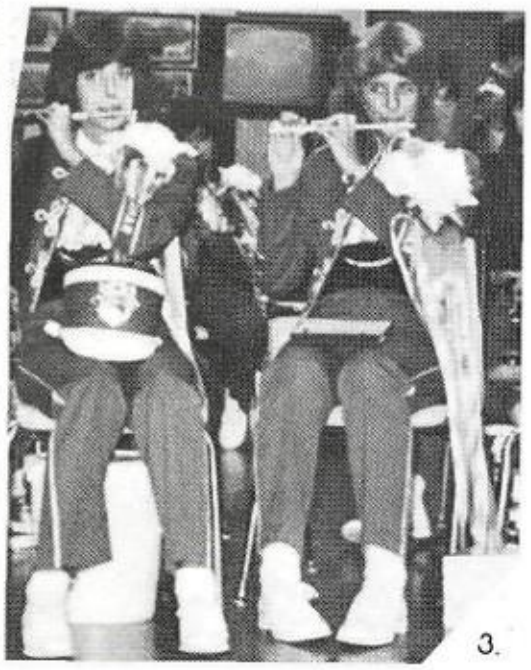
3.

4.

6.

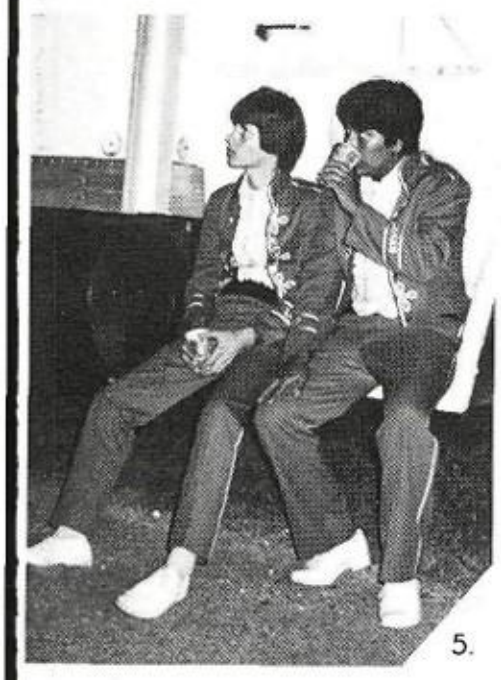
5.

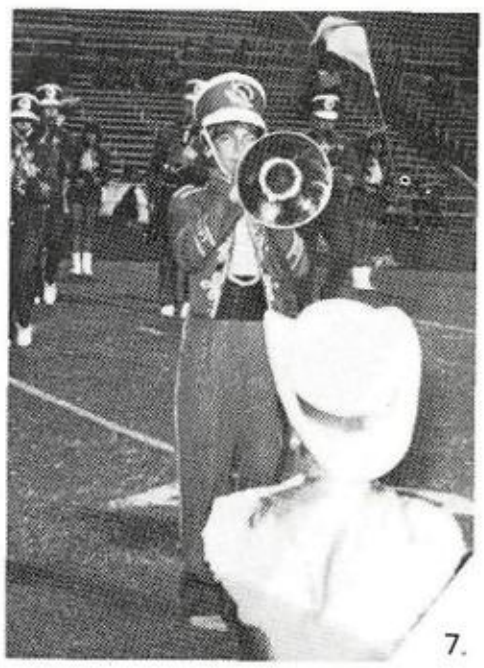
7.

8.

9.

1. A little more than rambunctious tuba line yells their guts out: Albert Melendez, Scott Lester, John Collins, Rich Pyka, Keith DeWitt.
2. The many faces of John Pylate soloing to *Come in from the Rain:* at practice, pre-game warm-up, the real thing.
3. Seniors Leslie Massey and Natalie Michulka warm up beneath a ton of Homecoming mum petals and ribbons.
4. Sally Degallado patiently awaits her turn on the field for half-time.
5. John Collins and Albert Melendez take a Coke break on the loading truck after a performance.
6. The line-up for the march to the stands in Stroman seems miles long when you're in the back.
7. Freshman Daniel Kerr blows his best against Dulles.
8. The Coke table was sometimes visited by bandsmen more than once when the sweat poured forth as Chris Brewer makes his mom pour another Coke for him and John Bingaman.
9. A 6:45 p.m. warm—up proves to be a little too much for Mr. Watson to smile at.

The Silent Serenade!

1

2

3

4

5

6

1. THE LAMAR COLORGUARD — (1st Row) Renee Beach, captain, and Peggy Preuss, co-captain. (2nd Row) Cheryl Vincek, Rosie Charlez, Naomi Nieto, Kelly Pennell, Stephenie Grayum, Maria Resendez, and Monica Almenderez. (3rd Row) Tammy De los Sontos, Dia Morrow, Ruthie Allen, Jill Pavlu, and Tammy Brewer.
2. The colorguard says, "They are Lamar and don't you forget it!"
3. The concert band flags practice in the foyer of the auditorium during band to perfect their marching routines.
4. Telling jokes is a favorite pastime for the flags.
5. During a special performance in a pep rally, Tammy Brewer shows off her expertise with a flag.
6. The parade is a long, hot, and sweaty performance for Rosie Charlez.

Sound Crew: The Ones Who Make Us Anywhere!

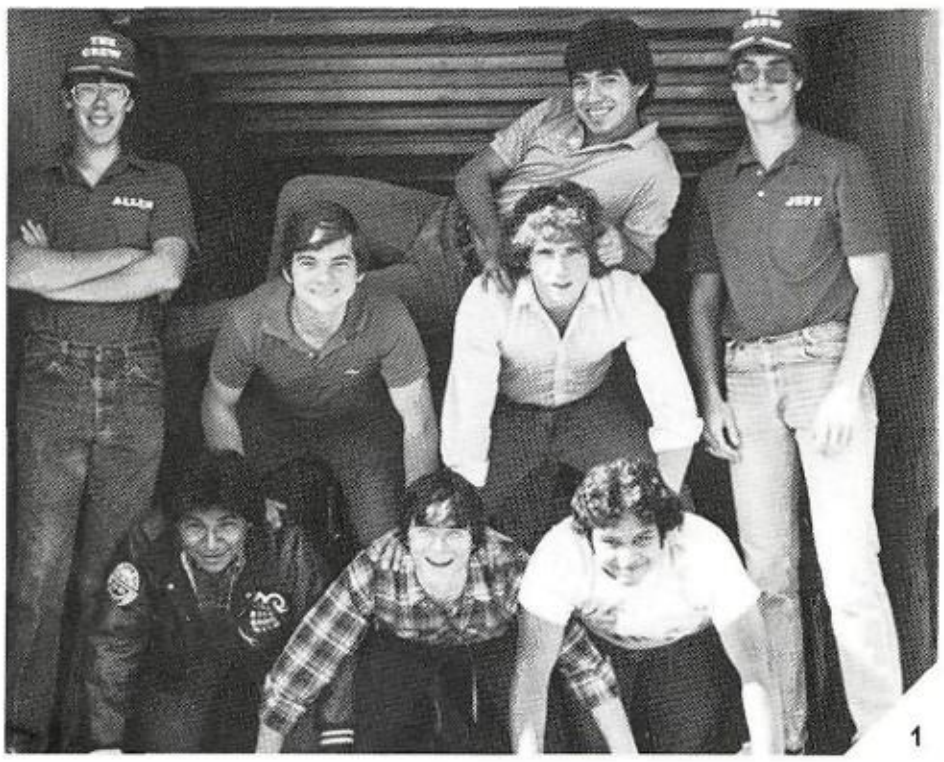
1

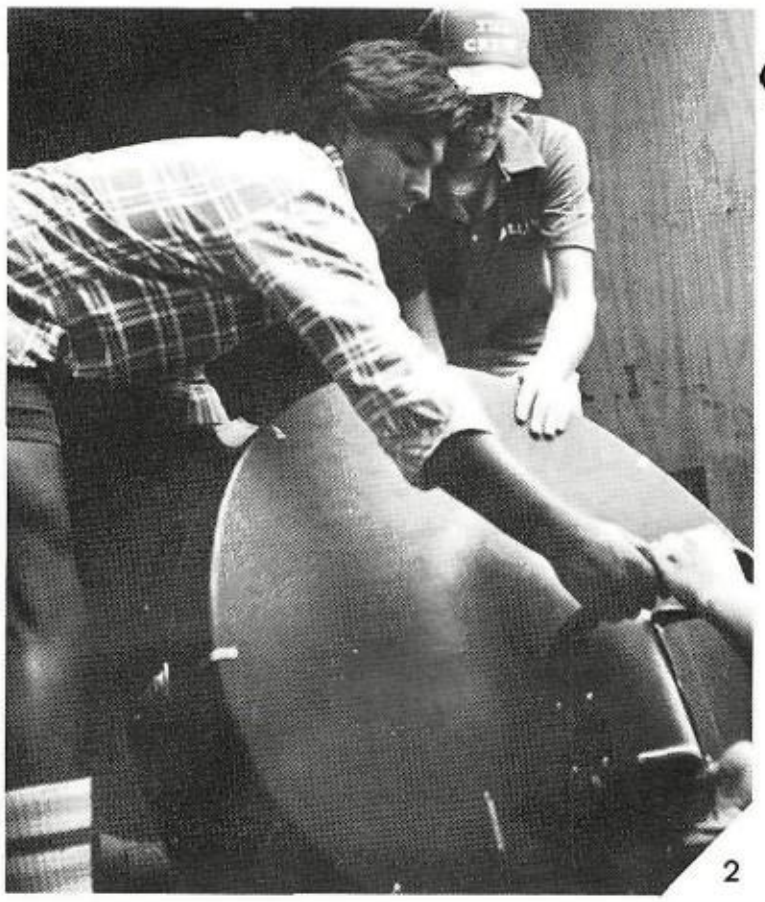
2

3

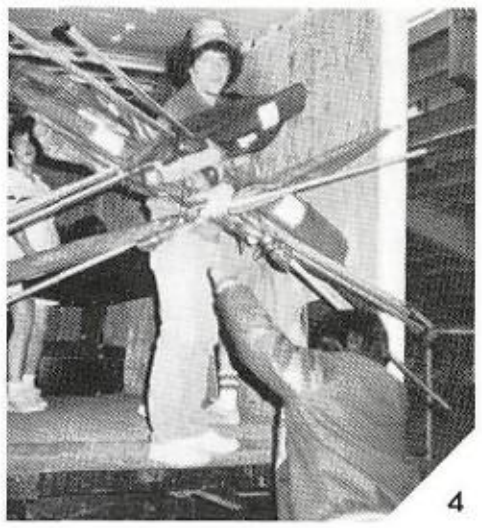
4

5

6

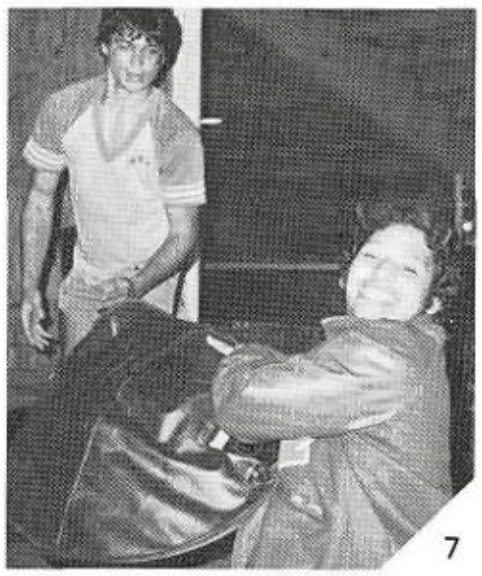
7

8

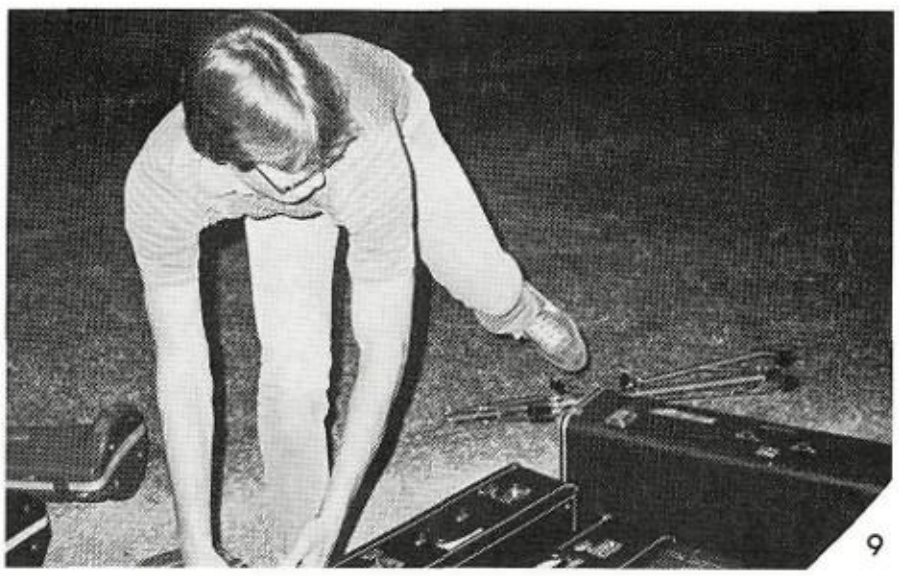
9

1. OUR FABULOUS CREW — (Standing) Allen Houston, Jeff Brown. (Bottom) Daniel Almanza, John Pylate (Sr. Straw Boss), Lee Weisheimer. (Middle) Brent Hall (Jr. Boss), James Arnold. (Top) Narciso Zuniga. 2. It takes two, Allen and Daniel (a.k.a. Dallas and Midnight) strain to keep the tuba from falling off the truck. 3. Allen and Narciso are responsible for getting the drum major's box to the sidelines. 4. One of the glamorous jobs of the crew is to attempt to remove the flags in one haul so no stray flag poles appear later. 5. As part of the case throwing chain, Allen grabs a baritone to pass to the next in line. 6. The vast array of cases in the truck gives John a reason to avoid being trapped behind endless instruments by climbing over while James tries to carry out 14 flags. 7. Although John does not want to interrupt the flow of the chain, he passes the cymbals (or "frisbees") to Lee who stops to pose for the camera. 8. Sol, the spirit horse, rides along with the instruments on the loading truck. 9. Jeff, the last man in the case chain, puts a trumpet alongside the others before looking up to grab another cage.

The Best, 1984! The Future Best, 1985, 1986, 1987!

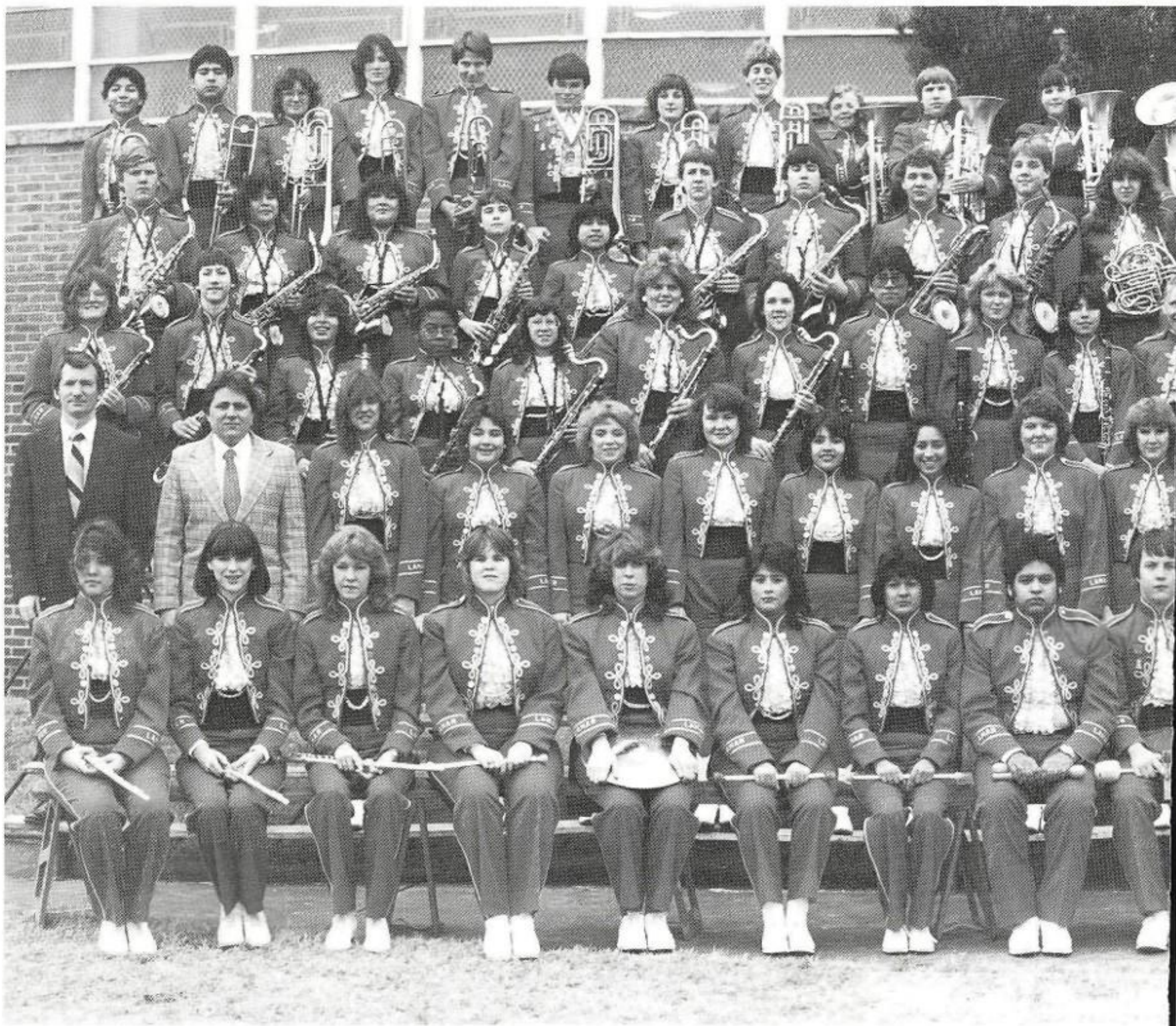

The Band Marches On!

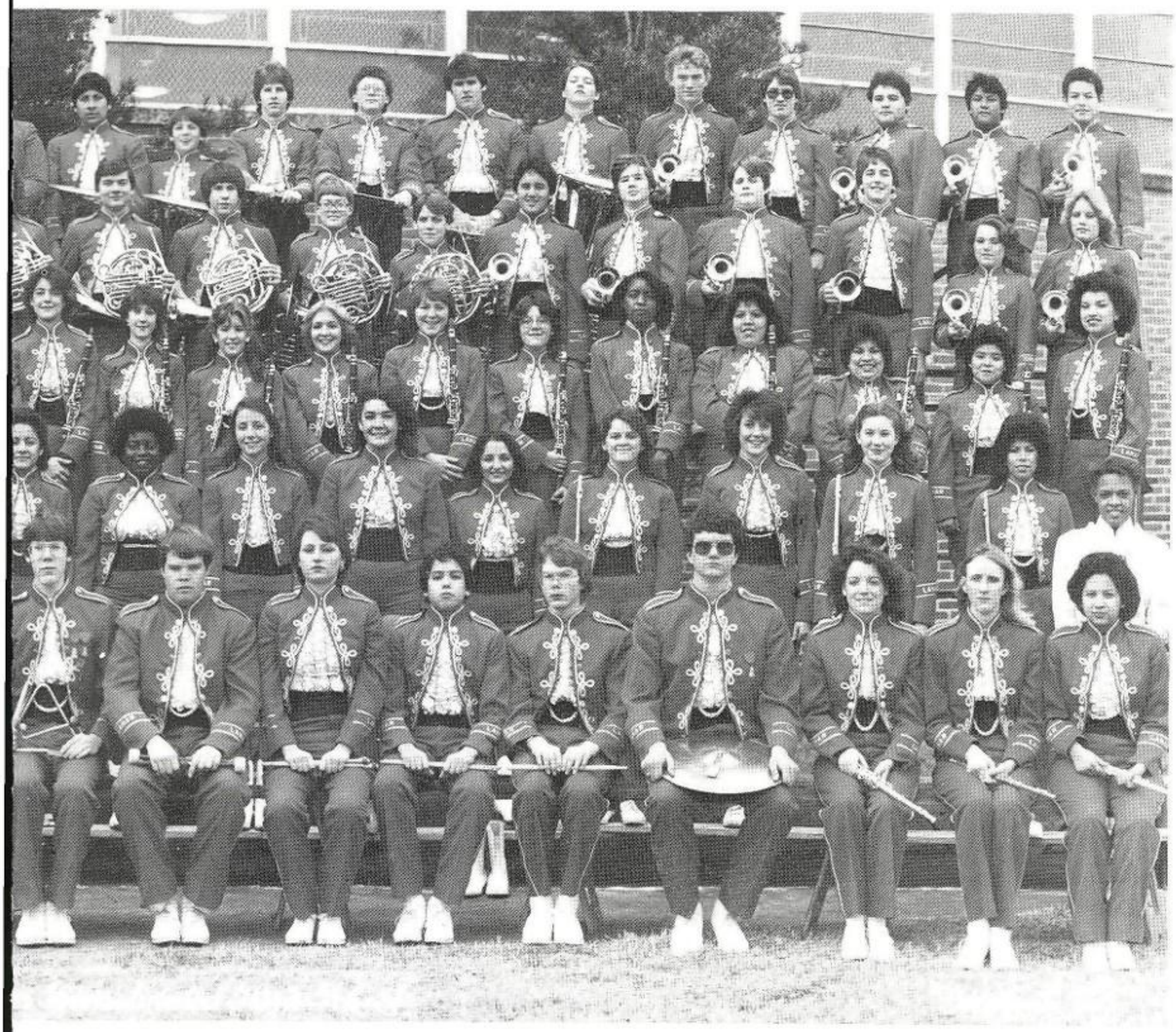

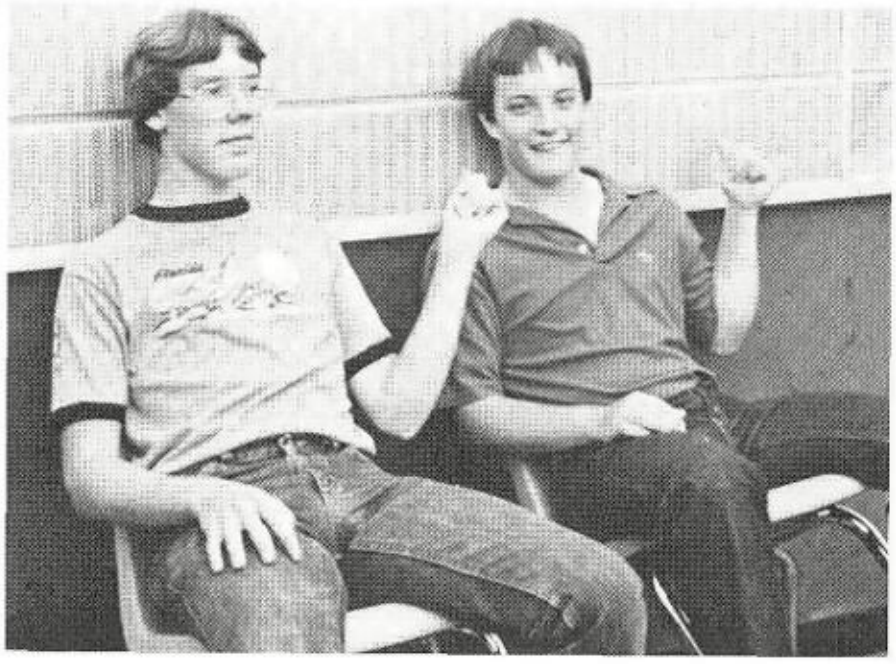

#Combine the Bands, Get a Cut Above!

SYMPHONIC:

Jon Albertson SI
Ruth Allen SCI
Daniel Almarza
James Arnold
Renee Beach
Chris Brewer SEI
Wayne Brewer BI
Jeff Brown
Rosie Charlez
Janet Crosby SE
Tammy Delos Santos SC
James Dolnik SCI
Kathy Ellison CI
Lisa Gardovsky I
Irene Gonzales I
Manuel Gonzales SEI
Sandra Gonzales I
Karen Graves
Brent Hall SI
Allen Houston I
Teresa Isbell
Carol Kubenka SEI
Scott Lester
Allison Lindblade I
Amalia Lopez
Diana Lopez CI
Peggy Lopez SCI
Lori Massey SC
Lesli Massey S
Allyson Matheaus
Barron McMann EI
Manuel Melendez CI
Fay Mendoza I
Natalie Michulka
Dia Morrow I
Naomi Nieto IS
Danny Norton
Jennifer Parker I
Anne Pater SI
Jill Pavlu
Peggy Preuss I
John Pylate ESESI
Juanita Reyes SCI
Val Reyes E
Melissa Rodriguez
Freddy Rodriguez
Pam Sindel SI
Alicia Solomon I
Randy Starustka I
Dana Sterry
Missy Thompson
Melody Weaver I
Vera Lynn Weese CI
Lee Weisheimer
April Wendel I
Narciso Zuniga

CONCERT:

Millicent Adams
Monica Almendarez
Alice Bayer
Chris Bechtel
John Bingaman SI
Tammy Brewer
Mark Cervantes
Oscar Cervantes
Stacey Cheek S
Tracey Cheek SE
Daren Cisneros
Chris Coffing BI
John Collins BI
Lisa Cummings SE
Mella Davis S
Sally Degollado S
Carolyn Delgado E
Keith DeWitt B
Chris Dubec E
Deanna Dusek S
Erin Fagert
Joyce Faltysek C
Floyd Ferguson
Leonard Garcia
Nelda Garcia
Kevin Gardner
Philip Gardovsky
Kim Gold
Summer Gotschall S
Stephenie Grayum
Tracey Hancock S
Kim Harrington
Chandra Holcombe
Daniel Jezek
David Jezek
John Johnson
Melody Jones SE
Daniel Kerr
Jimmy King
Mark Krause
Grady Kubenka
Brian Lamb I
Catherine Ledkins
Rebecca Lemos
Vicki Lester
Paul Long S
Kristie Ludwig S
Jeff Massey EIB
Melissa Matetzchk S
Winona McDonald
Scott Meiners
Albert Melendez S
Joe Mendoza
Jeff Morris
Greg Nowak
Kelly Pennell SE
Randy Paiz
Stephanie Pugh
Rich Pyka
Lloyd Randel
Maria Resendiz
Arturo Vasquez
Alice Vega
Cheryl Vincek SCI

S = Solo
C = Clarinet Choir
I = Wind Ensemble
E = Ensemble
B = Brass Choir

Advanced Music, Quality Players

1.

2.

3.

4.

1. REGION BAND MEMBERS — Lori Massey, John Pylate, Lesli Massey, and Juanita Reyes. (Second Row) John Collins and Allen Houston.
2. DISTRICT BAND MEMBERS — John Pylate, Juanita Reyes, Anne Pater, and John Collins. (Second Row) Lori Massey, Lesli Massey, Allen Houston, Jon Albertson.
3. Freshman Region Band Members: Paul Long, and Albert Melendez.
4. Area Band Member: Lori Massey.

Every Sound We Make Is

1

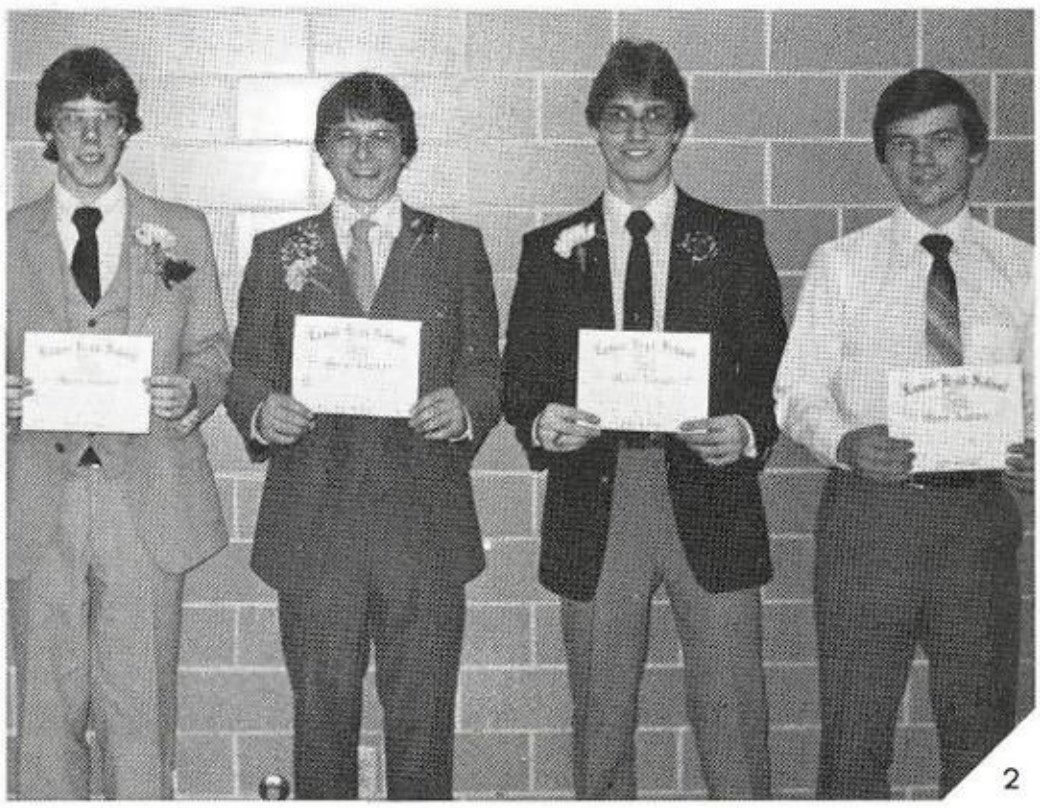
2

3

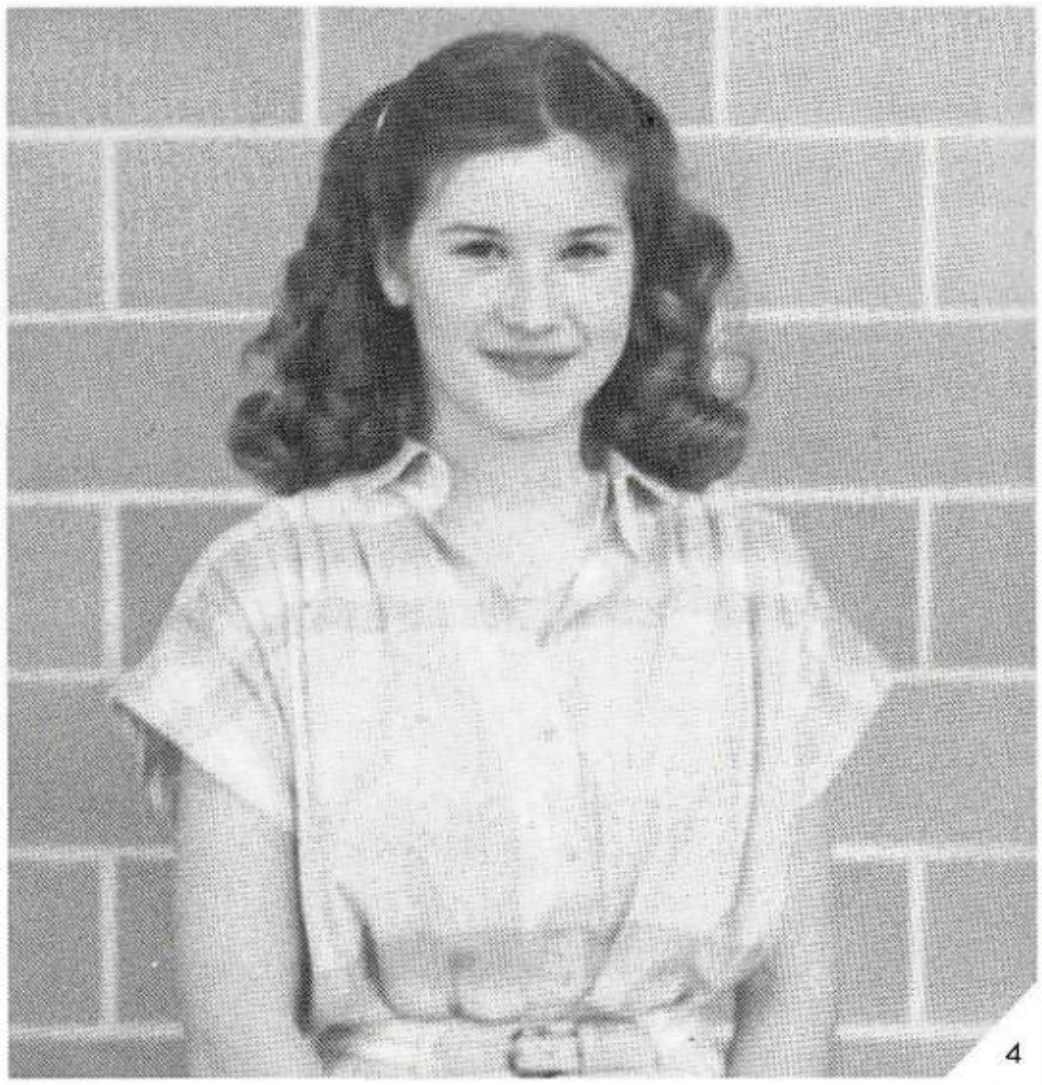
4

5

1. The most outstanding seniors: John Pylate received the John Philip Sousa award and Lori Massey received the Arion award. 2. Those seniors receiving the L award were: Allen Houston, John Pylate, Jeff Brown, and junior boss Brent Hall. (Not Pictured) Lee Weisheimer. 3. John Pylate gives one of his many speeches in which he thanks the several supporters of the band. 4. Outstanding sophomores: Anne Pater and John Collins (Not Pictured) 5. First chair concert band players: Joyce Faltysek, Cheryl Vincek, Tracey Cheek, Sally Degallado, Melissa Maretszchk. Phillip Gardovsky, Jeff Massey, Paul Long, Kristie Ludwig, John Bingaman, Tracey M. Hancock. (Not Pictured) Erin Fagert, Mark Krause, Chris Bechtel, John Collins, Jeff Morris.

1

2

3

4

The Awards

1. OUTSTANDING SENIORS — Alicia Solomon, Karen Graves, Kathaleen Ellison, Lori Massey. (Back Row) John Pylate, Lesli Massey, Lisa Gradovsky, Jeff Brown, and Jon Albertson.
2. FIRST CHAIR AWARDS FOR SYMPHONIC — Lisa Gradovsky, Kathaleen Ellison, Pam Sindel, Ruth Allen, Chris Brewer, and Allen Houston. (Back Row) Renee Beach, Dia Morrow, Lori Massey, Lesli Massey, Alicia Solomon, Manuel Melendez, John Pylate, Jon Albertson, and Randy Starustka.
3. OUTSTANDING JUNIOR — Allison Lindblade.
4. OUTSTANDING FRESHMEN — Paul Long and Kristi Ludwig.
5. Mr. Watson honored the head table with the films of the band marching contest.

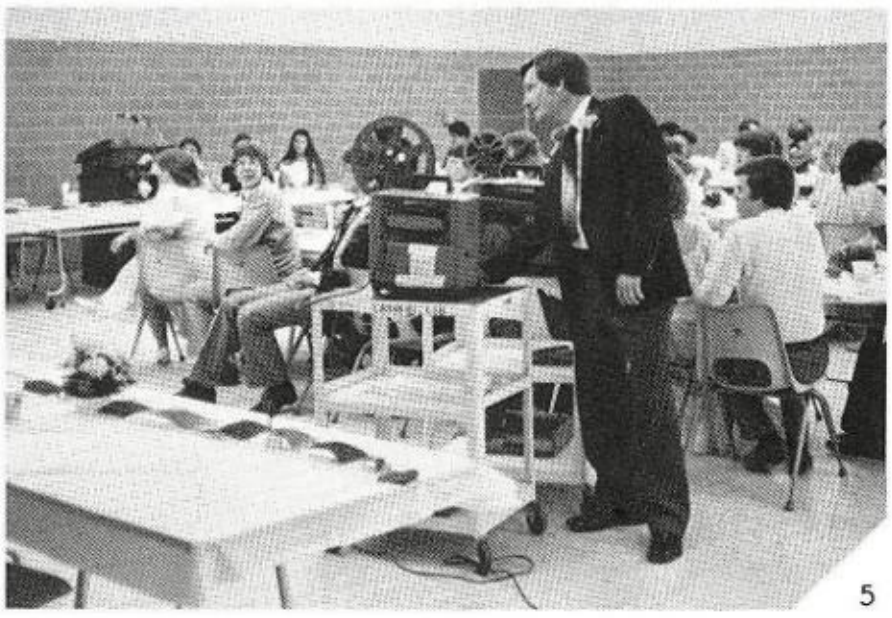

5

Impressions of the Year!

CHOIR

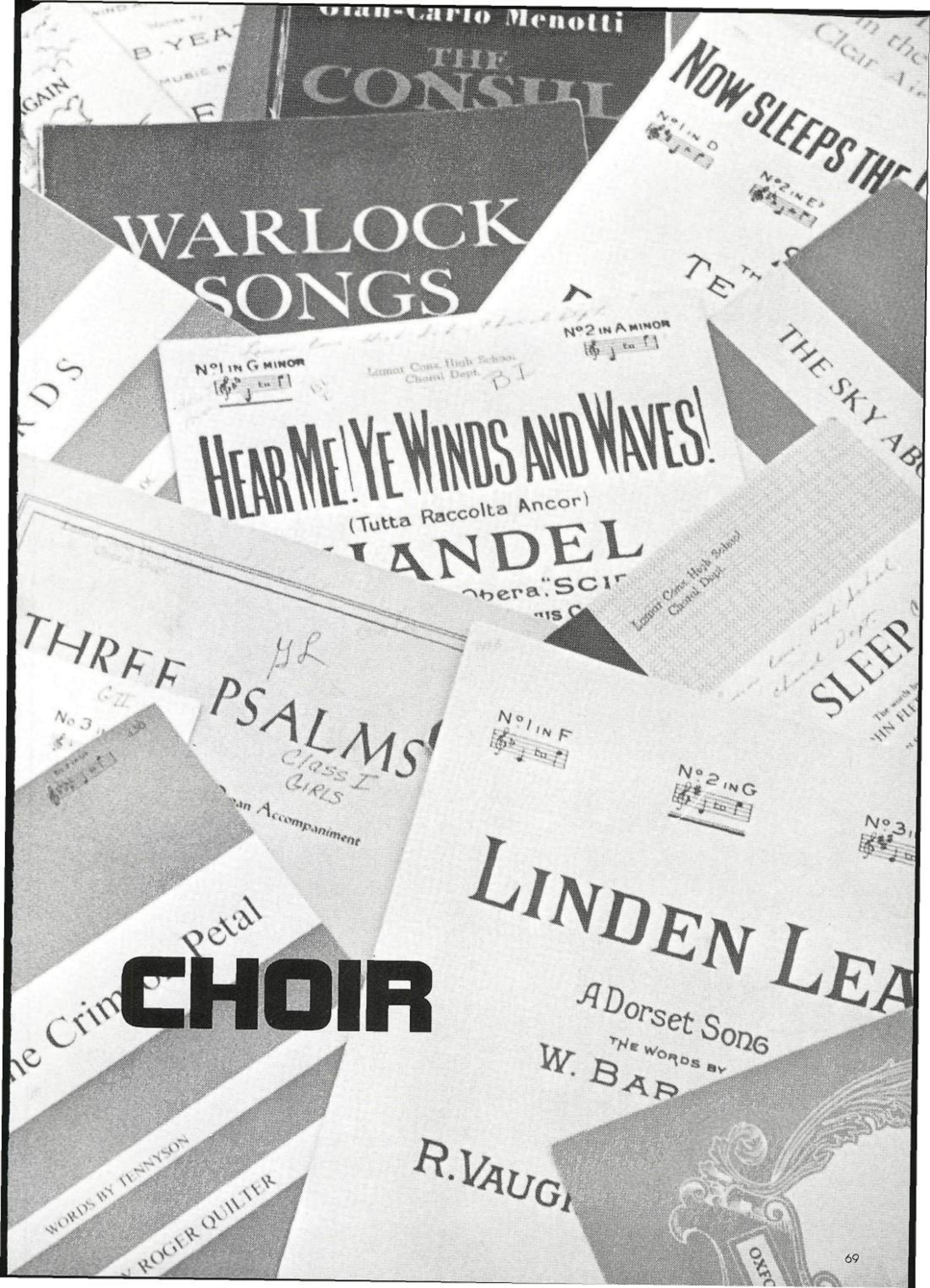
Gian-Carlo Menotti
THE CONSUL
NOW SLEEPS THE
WARLOCK SONGS
No 1 IN G MINOR
No 2 IN A MINOR
Lamar Cons. High School Choral Dept.
HEAR ME! YE WINDS AND WAVES!
(Tutta Raccolta Ancor)
HANDEL
THE SKY AB
THREE PSALMS
Class I GIRLS
Organ Accompaniment
No 1 IN F
No 2 IN G
SLEEP
LINDEN LEA
A Dorset Song
THE WORDS BY
W. BAR
R. VAUGH
Petal
WORDS BY TENNYSON
ROGER QUILTER

Concert Choir: A Classic

All the choirs join together for a great concert.

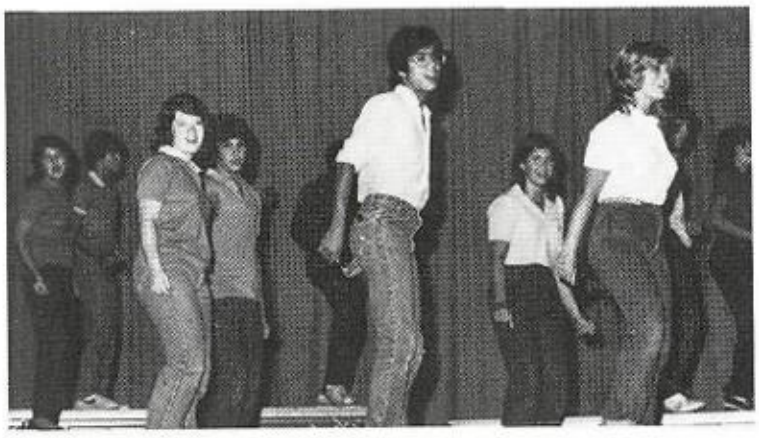

During third period Concert Choir performed for the school, which was a new experience.

CONCERT CHOIR — (Back Row) Robert Spears, Alfred Mendoza, Edward Rolosen, Spencer Kern, Joey Slawinski, Ricky Delos Santos, Billy Alexander, Shane Hennesy, Jeff Swallers, Chad Cosby, Billy Spears, Mark Hail. (Middle Row) Julie Clark, Rhonda Anderson, Stacy Higginbothom, Rosemary Houston, Katherine Pittman, Felicia Swallers, Kasey Walger, Angie Edwards, Dora Quiones. (Front Row) Jocelyn Kurtz, Kaylen Peterson, Elaine Pousson, Leslie Lee, Lisa Stone, Melissa Wagner, Gil Gibson, Julie Barr.

OFFICERS — 1983-84 — Felicia Swallers — Vice President, Stacy Higginbothom — President, Kaylen Peterson — Sect/Treasure.

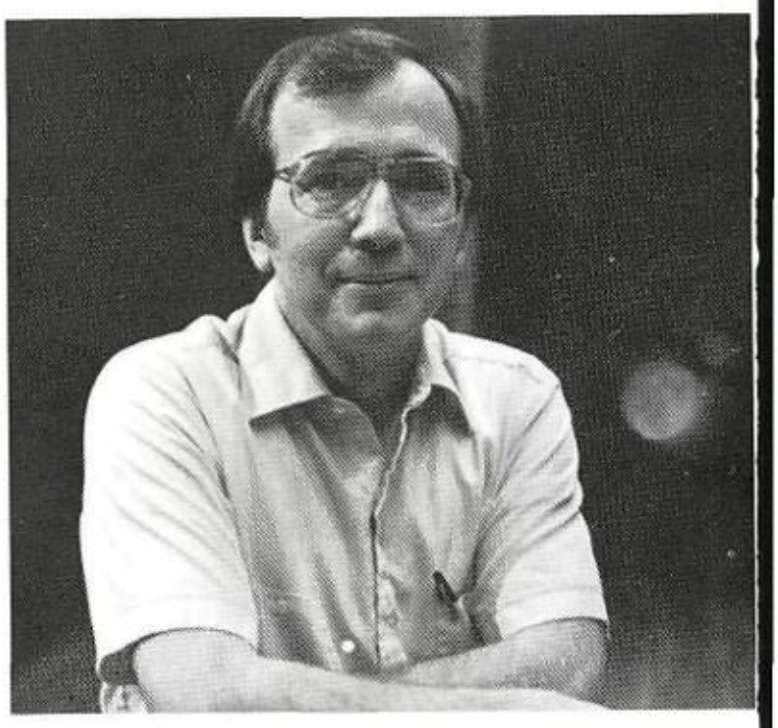

Mr. McDaniel, Lamar Choir Director, put in many extra hours of his own time just to make the Choirs a big success.

Great Sounds From a Great Choir

TREBLE CHOIR OFFICERS 1983-84 — Cindy Harrison — Pres., Sherry Bailey — Vice-Pres., and Cinnamon Peschel — Sec./Treas.

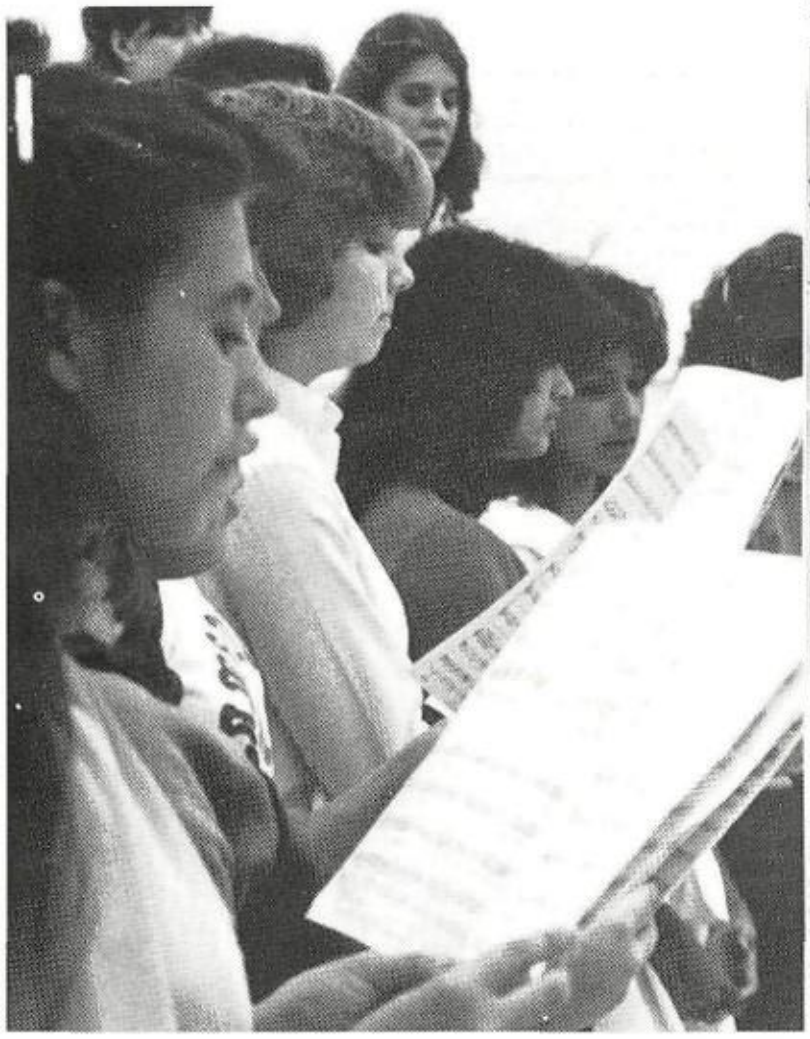

Naomi Santos, Cindy Jones, Yolanda Chaverria, and Johanna Compean do their daily routine of practicing their sheet music.

Treble Choir practices for weeks to make the musical a hit.

TREBLE CHOIR — (Front hen Naomi Santos, Johanna Compean, Elisa Gaubetz, Cinnamon Peschel, Teri Hensley, Sarah Steffee, Andrea Terzakis. (Second Row) Cynthia Harrison, Kathi Gonzales, Vanessa Bass, Jamie Williams, Juanita Moreno, Lauren Hail, Sherry Bailey, and Amber Brown. (Third Row) Cindy Jones, Karen Dyer, Janie Guagardo, Catherine Johnson, Amy McDonald, Diane Galvan, and Monique LeMaster.

Julie Lane, Wendy Wise, Ben Trevinio, Chris Bullen, Reagan Myer, Cary Lamensky, Joel Gooch, Hiram Morales, Kenny Davis, Darin Wheeless, Kyle Donham, Lori Reed, Allison Patton. (Third Row) Robin LeFevre, JoAnn Rodriguez, Michele Smith, Kevin Council, Greg Smith, Joe Fendley, Daniel Jezek, Freddie Rodriguez, Lafuria Amy, Amy Montoya, Tiffany LeMaster, Brenda Slavinski. (Second Row) Robin Talasek, Lisa Benton, Jana Owens, Allison Lindblade, Lyn Gardner, Nan Thumann, CoCo McCoulskey, Donna Slavinski, Heidi Robbins, Amy Coyle, Kelle Carden, Mary Owens. (First Row) Ginger Borowiak, Whitney Pittman, Debbie Benes, Leah Haynes, Cynthia Derr, Monica Almendarez, Sharol Palacios, Michele SanMiguel, and Mr. McDaniel.

While accompanying the Chorale Choir, Mr. McDaniel leads them to perfection.

Together forever, Greg Smith, and Ben Trevinio.

OFFICERS 1983-84 — Ben Trevinio — President, Kelle Carden — Chaplain, Cynthia Derr — Vice President, Greg Smith — Sect/Treasurer.

Mr. McDaniel gets into the fun by singing along with Whitney Pittman.

Madrigal Choir Performs Like Magic

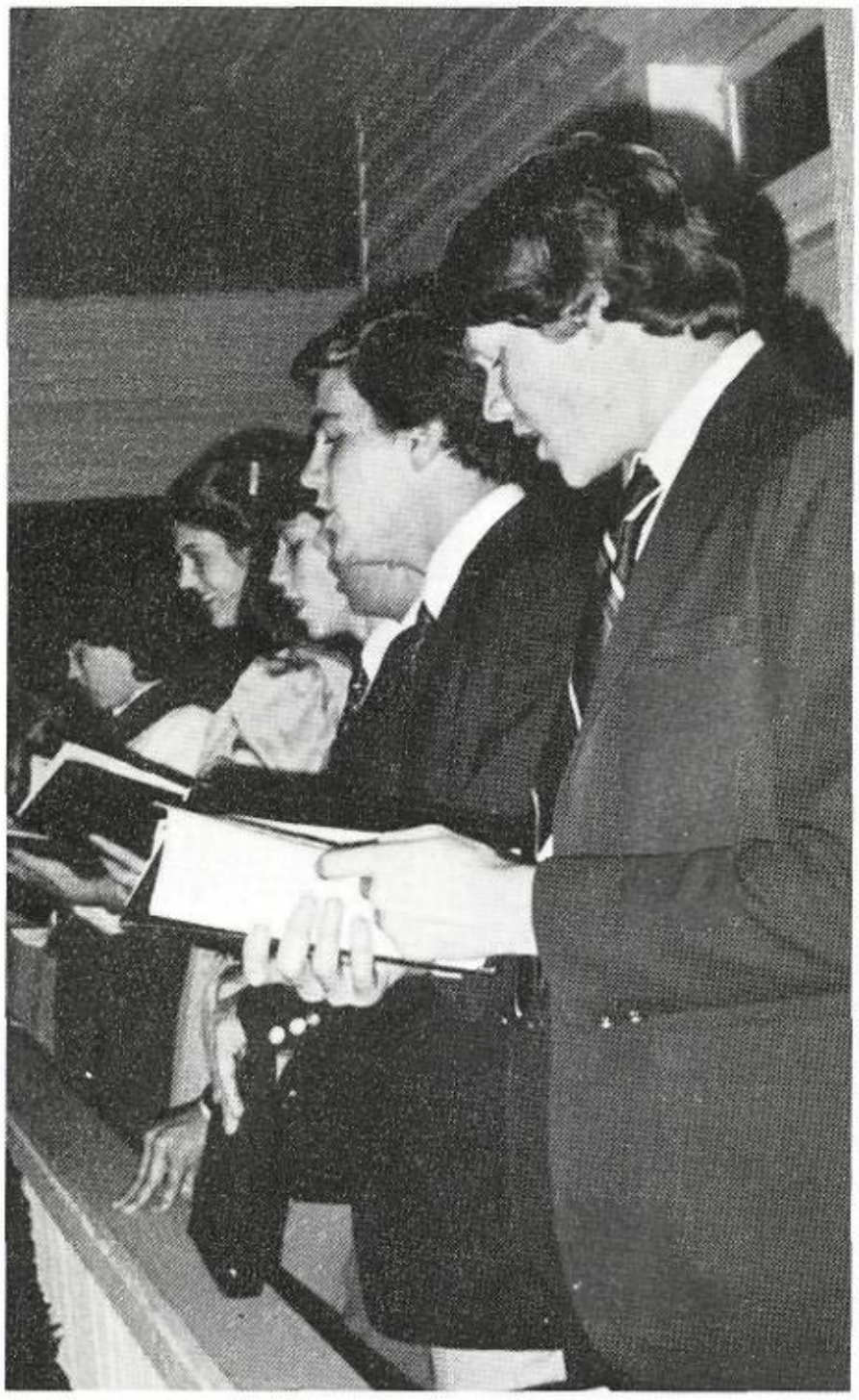

Cari Lamensky leads the Madrigal Choir as they sing at the Moore House, during a candlelight ceremony.

Daniel Jezek, Kathi Gonzales, Robin Talasek, Greg Smith, and Lori Reed perform at Fort Bend Fedral during the Christmas Holidays.

U.I.L. Winners

CLASS I SOLOS — Debbie Benes, Lisa Benton, Leah Haynes.

CLASS II AND III SOLOS — Monica Almendarez, Ginger Borowiak, Karen Dyer, Lyn Gardner, Kathy Gonzales, Katherine Johnson, Spencer Kern, CoCo McCoulskey, Lori Reed, Donna Slawinski, Sarah Steffee, Robin Talasek, and Sabrina Ward.

BOYS' ENSEMBLE — Daniel Jezek, Kenny Davis, Ben Trevinio, and Darin Wheeless.

MADRIGAL CHOIR — (Back Row) Greg Smith, Cari Lamensky, Darin Wheeless, and Daniel Jezek. (Middle Row) Catherine Johnson, Robin LeFevre, and Lori Reed. (First Row) Ginger Borowiak, Lisa Benton, Cinnamon Peschel.

Swing Choir; Promotes Songs Through Action

SWING CHOIR MEMBERS — Spencer Kern, CoCo McCoulskey, Debbie Benes, Kyle Donham, Cynthia Derr, Darin Wheeless, Whitney Pittman, Kenny Davis, Amy Montoya, Ben Trevino, Leah Haynes, and Chris Bullen.

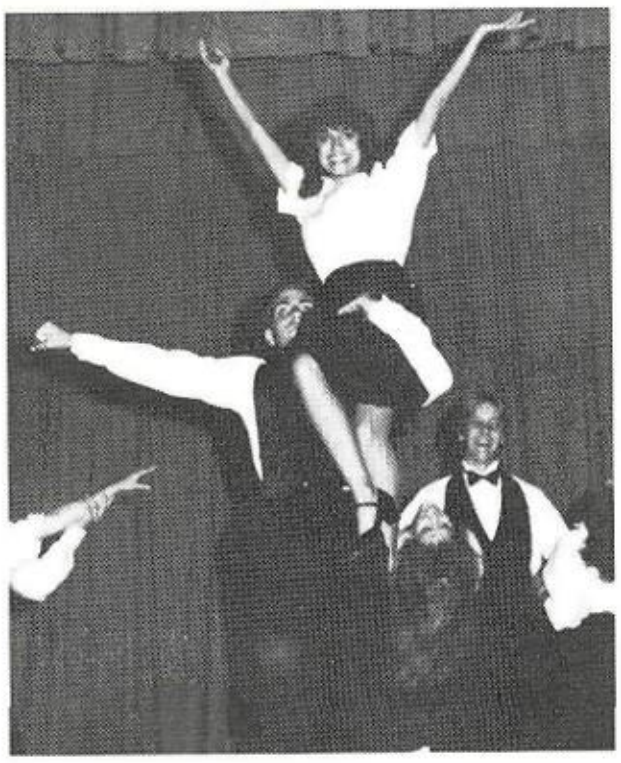

Darin Wheeless and Whitney Pittman hold their position during their performance.

Kyle Donham and Darin Wheeless act like bulls during the Fair, so the Spanish dancers could perform.

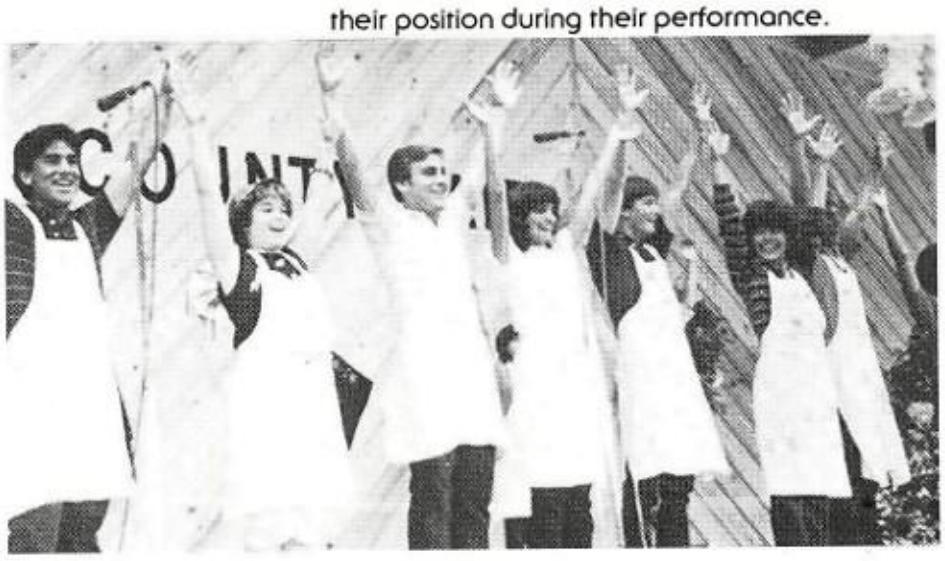

Raising their arms for praise, Swing Choir relaxes after the number.

Swing Choir puts on a stunning performance for a greatful audience.

A trio of stars, CoCo McCoulskey, Whitney Pittman, and Ben Trevino.

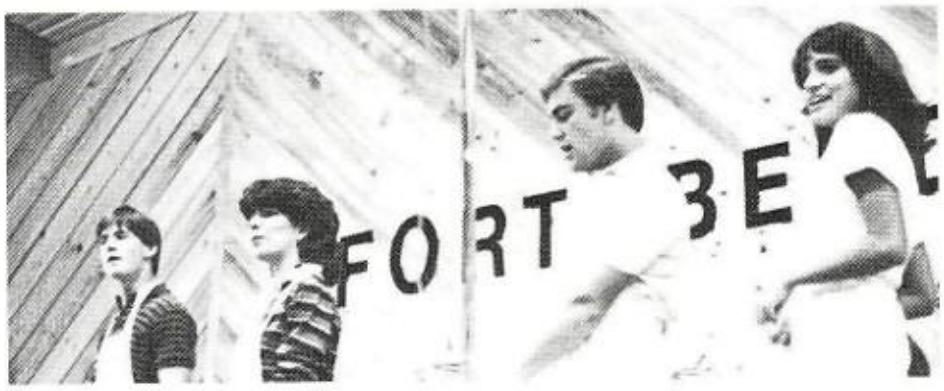

Dancing to the beat is Chris Bullen, Amy Montoya, Darin Wheeless, and Whitney Pittman.

Lunch Periods Get Choir Treat

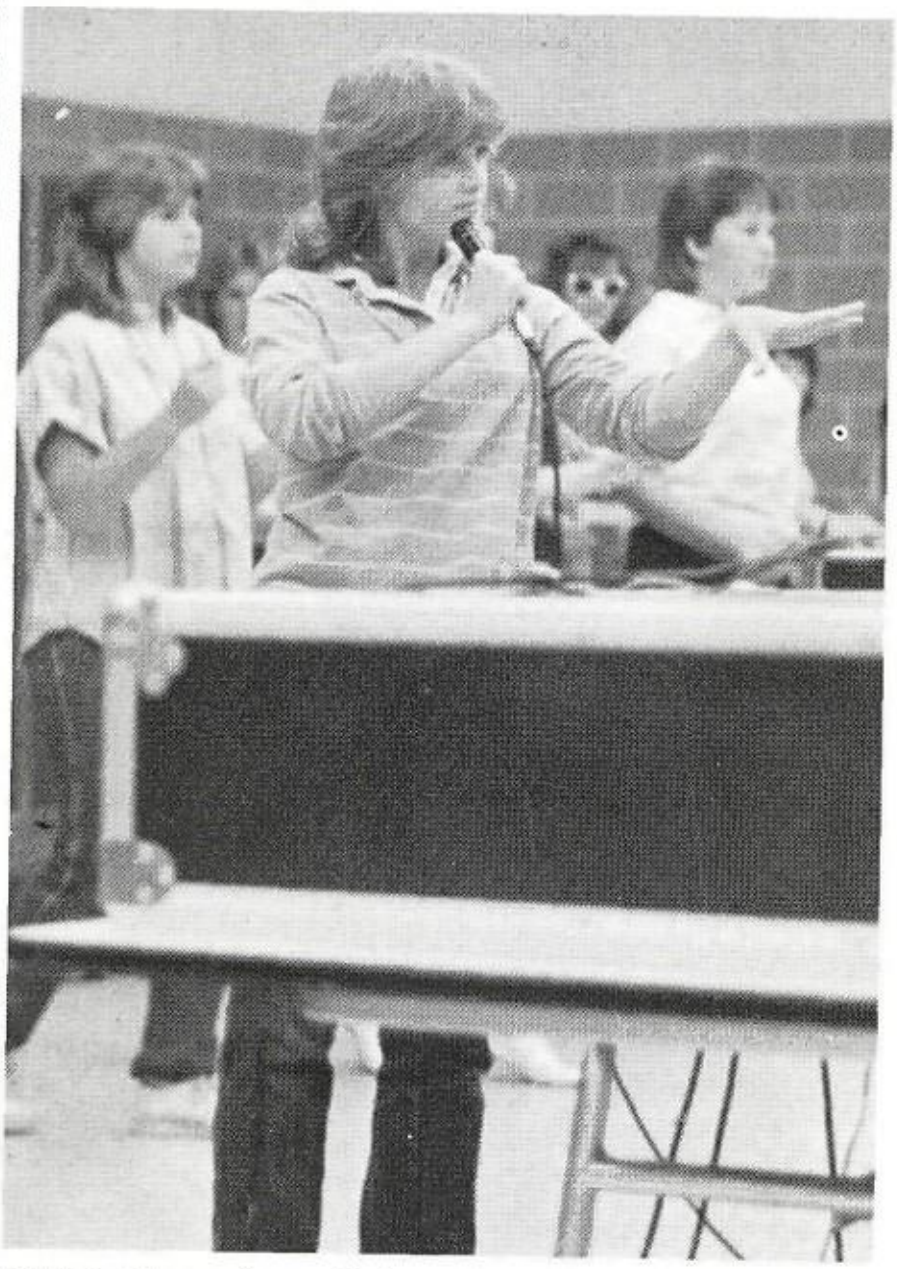

Felicia Swallers performs solo during the lunch periods.

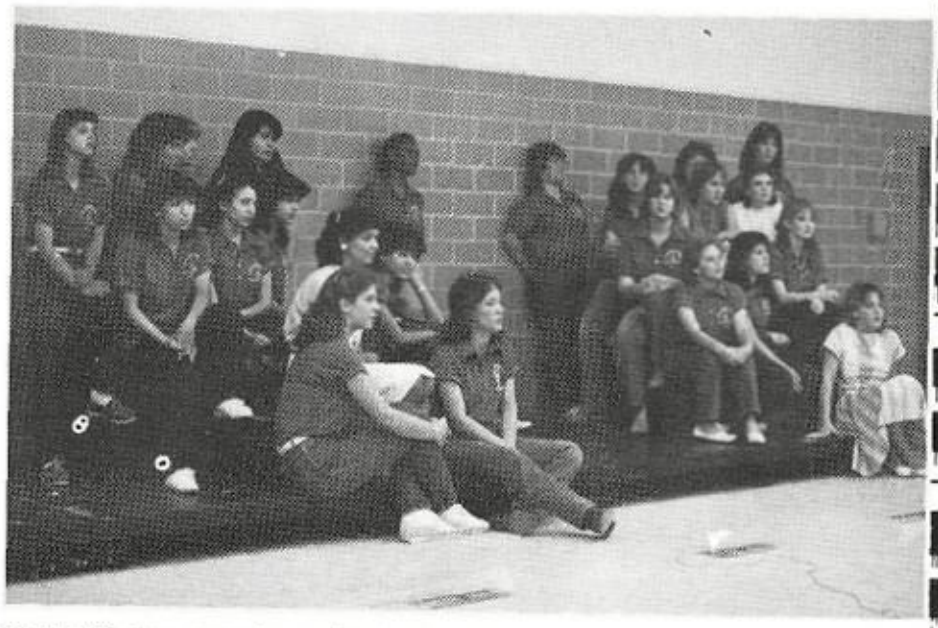

Treble Choir entertains as the lunch crowd looks on.

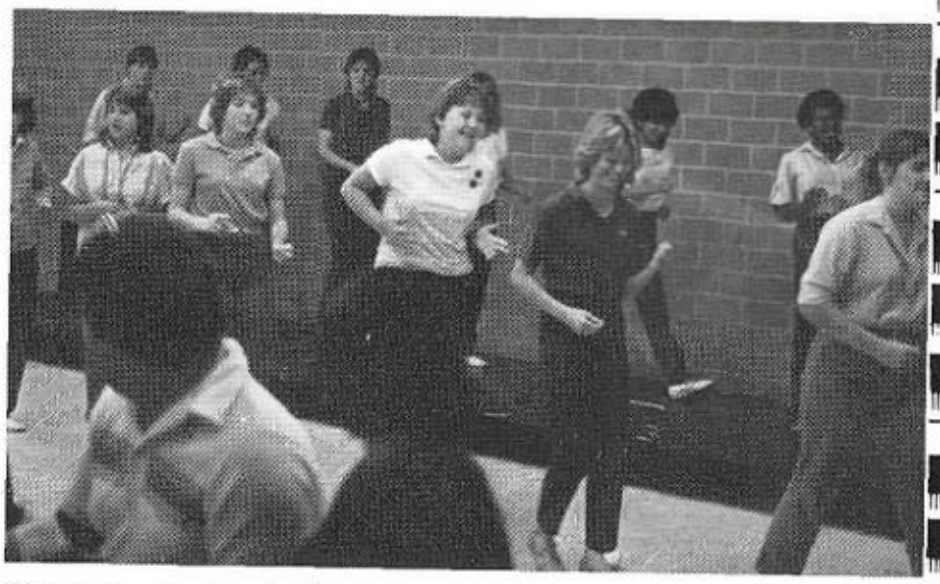

To keep in step, hours of practice were given by Concert Choir.

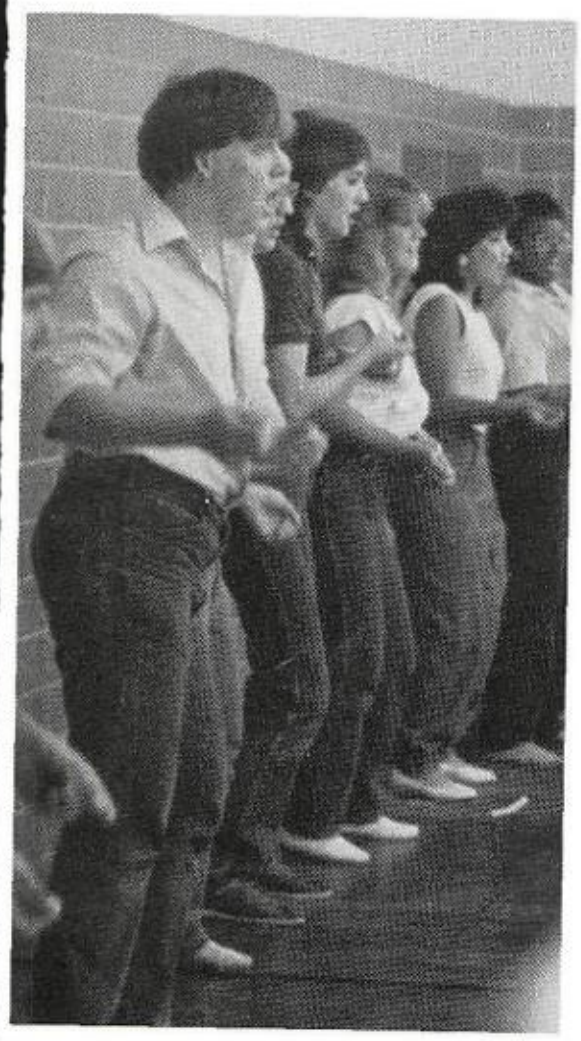

The big day had arrived when Concert Choir got to show off their talents to the students of Lamar.

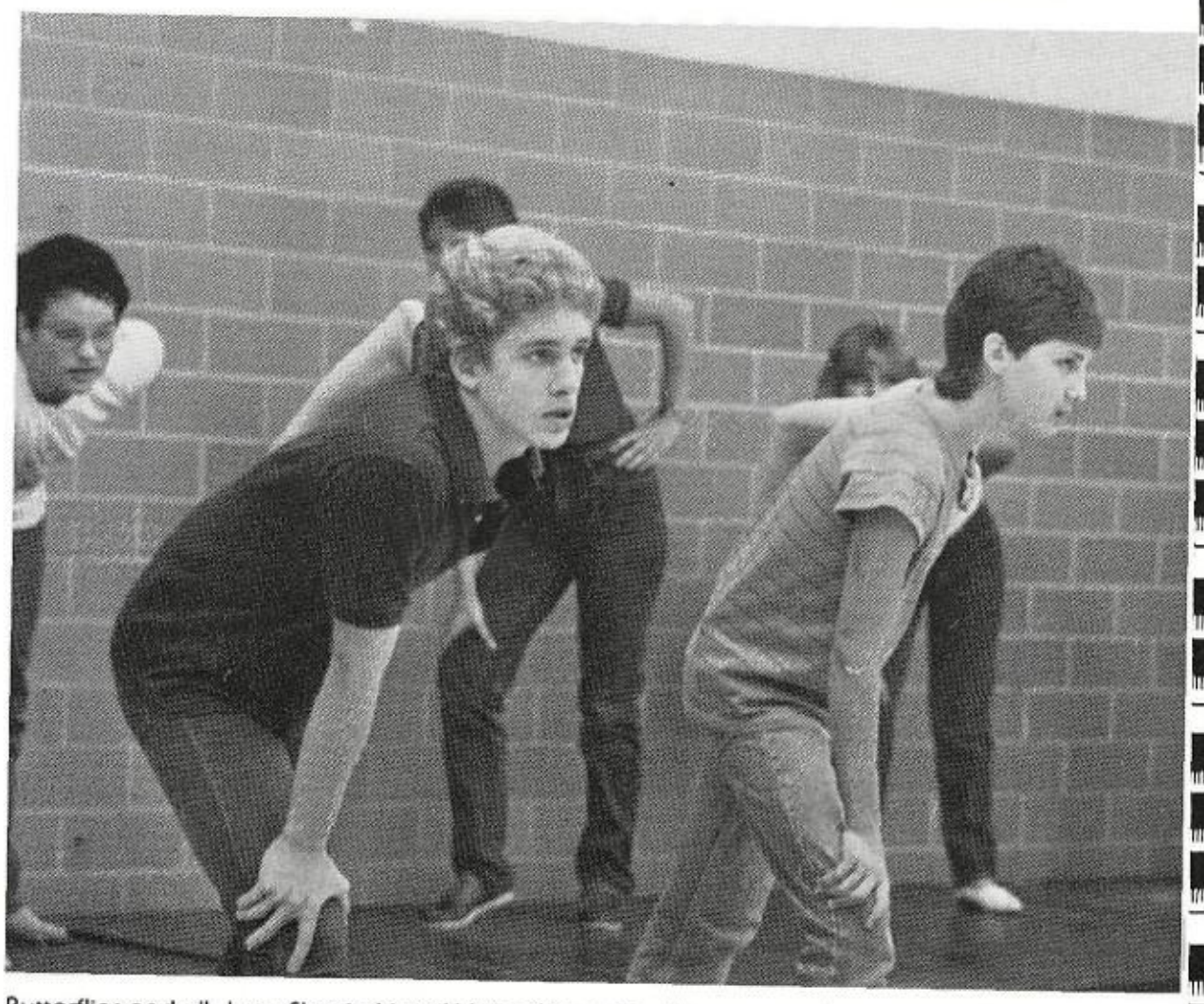

Butterflies and all, Joey Slawinski and Victor Ochoa finally got enough courage to be on the front line.

A Smash Hit Becomes a Lamar

Layered in lace, Amber Brown stays in the character of the times by adding color and design to the production.

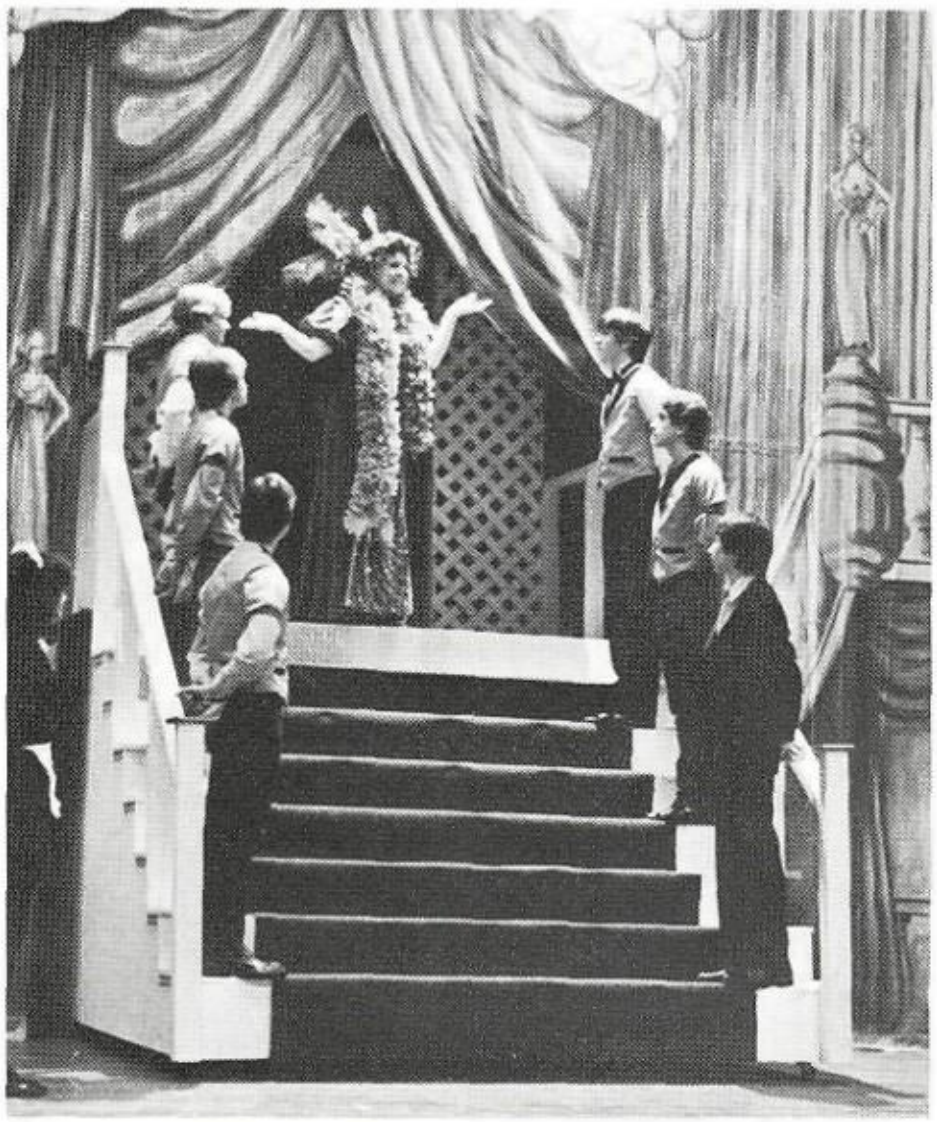

Catching the fancy of a packed house, Allison Lindblade (Dolly) makes all eyes turn while entering the restaurant.

Making notice of herself, Michele Smith (Ermengarge) throws a fit because she wants to get married.

Hello Dolly, the smash hit musical that was performed by Lamar High School Choir members and Thespian Club members, went off great. The elaborate costumes and the fancy makeup added to the performance of the musical. The cast and crew were a big help in the success of Hello Dolly. Organization, patience, and endless work is the key to a super musical. The musical always makes the school year an everlasting memory for the people involved and the people that watched it.

Cheery, like their costumes, Whitney Pittman (Ernestine Money), and Chris Allio, contribute their effort to the play.

In a delightful mood, Ben Trevinio (Horace Vandergelder) explains to CoCo McCoulskey (Irene Molloy) about how they should go their different ways.

Making the musical authentic as possible, Julie Clark wears a costume which gives a professional glow to the stage.

Tradition of Good Taste

Impatiently waiting is Horace Vandergelder while wondering where Dolly is.

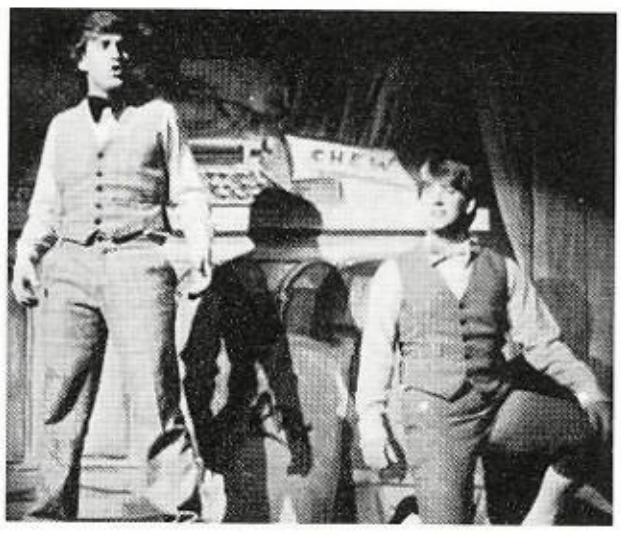

A duet to remember, Darin Wheeles (Cornelius Hackl) and Billy Spears (Barnaby Tucker) add entertainment to the presentation of *Hello Dolly*.

A way to make a living, Laura Britton (Rose) pushes her cart of flowers down the village street.

Frozen in motion, Dolly exclaims her feelings to the audience.

Savoring the memories, Dolly recalls her fond memories of her past.

During the musical, Brenda Slavinski (Front) and Donna Slavinski (Back) do a little horsing around.

Talented and Creative, Lamar Choir Students.

Arms held high, some of the Lamar High School choir members, sing and sway to a happy tune.

Friends forever, Leah Haynes, Cynthis Derr, and Debbie Benes, reminisce in the town square.

Decked out in black and white, Kevin Council, Lauren Hail, Joe Fendley, Monica Almendarez, Spencer Kern, and Julie Lane line up for the finale during a standing ovation.

A trio of stars . . . Joe Fendley, Dolly, and Chris Bullen

Many thanks should be given to Mr. McDaniel, choir director, Lamar H.S. choir students, and Thespian club members for the great job everyone did.

Dolly, with fluffy hat, and curley locks, puts her best into the musical.

Dolly gleams with success.

Choir Banquet, Another Success

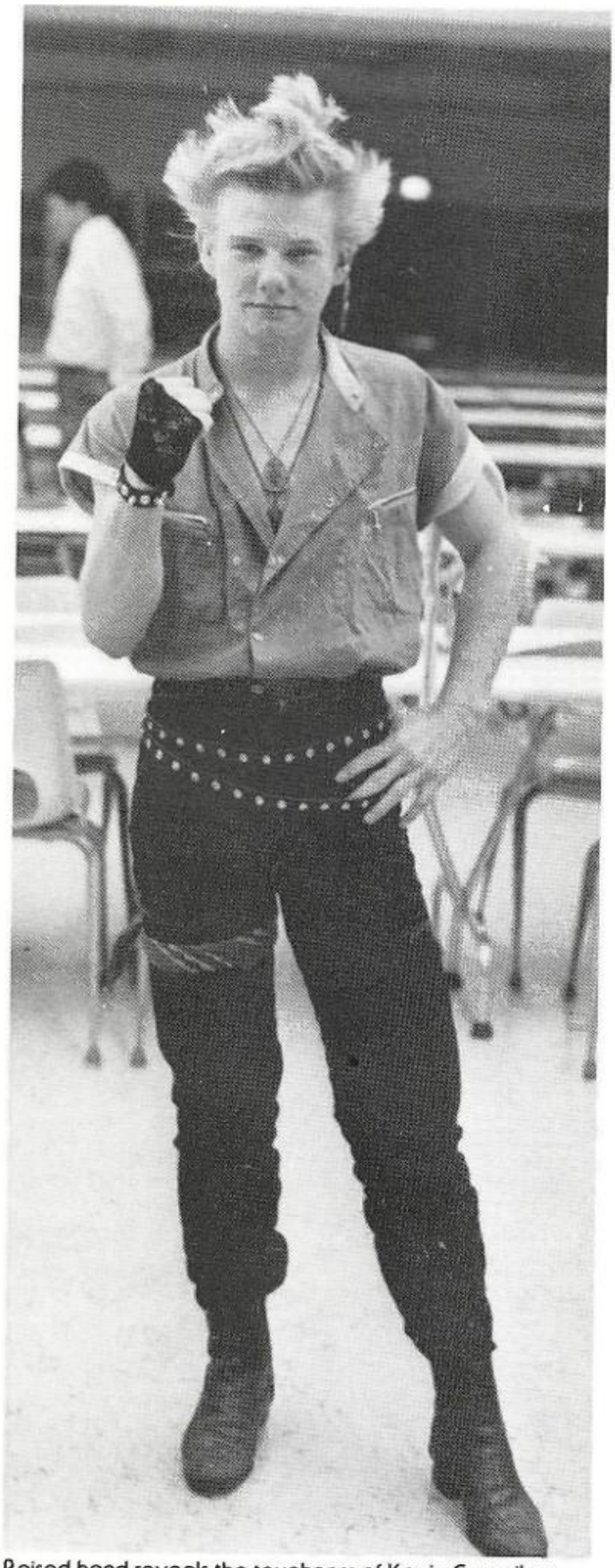

Raised hand reveals the toughness of Kevin Council at the Choir Banquet.

In the Choir Banquet students dressed as rock singers and received awards for Beau, Sweetheart, Outstanding Dancer, Rookie of the Year, Potty Patrol, and Air Head.

Boy George, Billy Idol, Woody Allen, and Michael Jackson were some of the characters that appeared at the Banquet.

Heads and shoulders above everyone, Mr. McDaniel presents the awards.

Kyle Donham and Cynthia Derr deserve recognition for their outstanding awards of Beau and Sweetheart.

The Singers of the School!

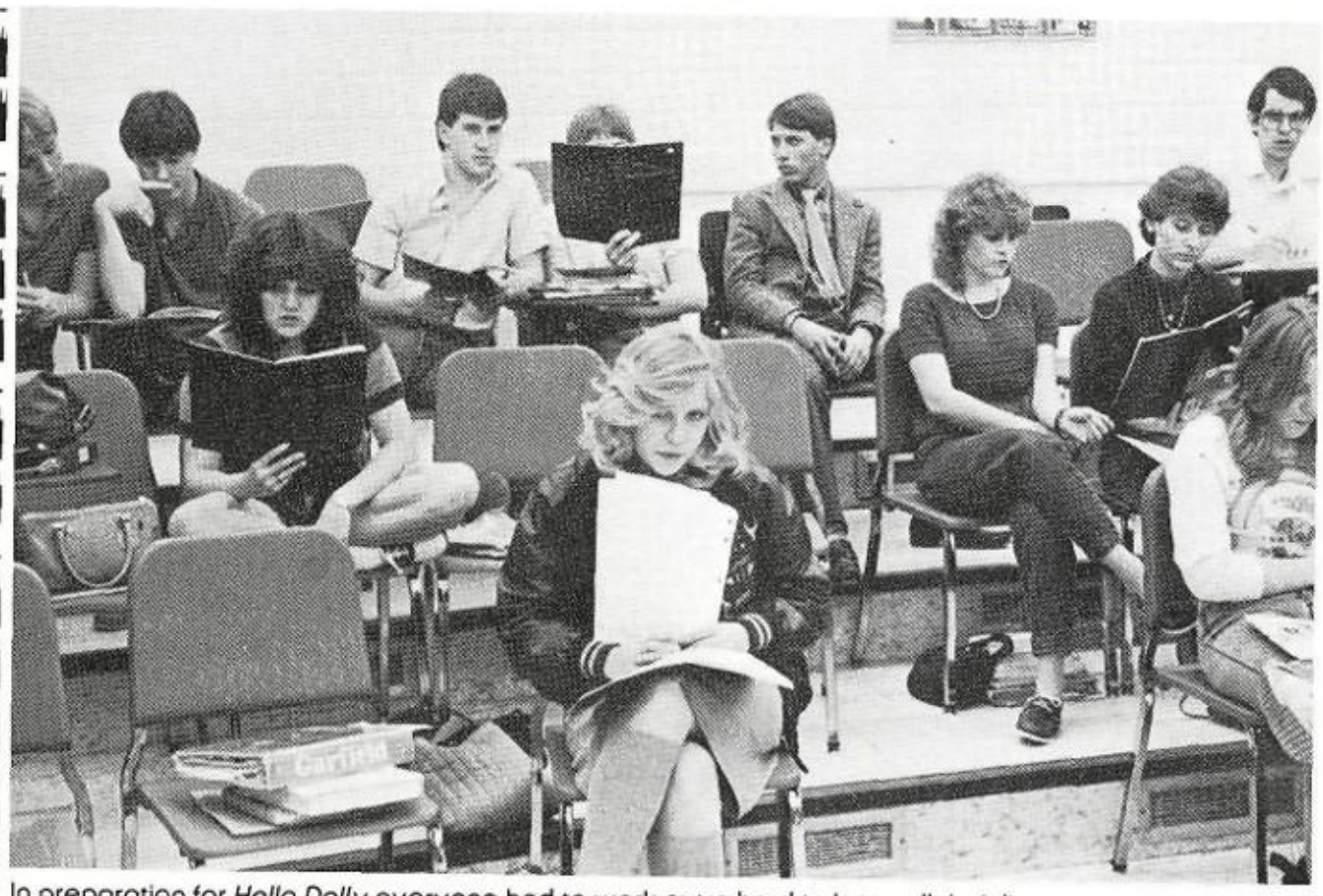

In preparation for *Hello Dolly* everyone had to work extra hard to learn all their lines.

Concentrating, is Darin Wheeless of Madrigal Choir.

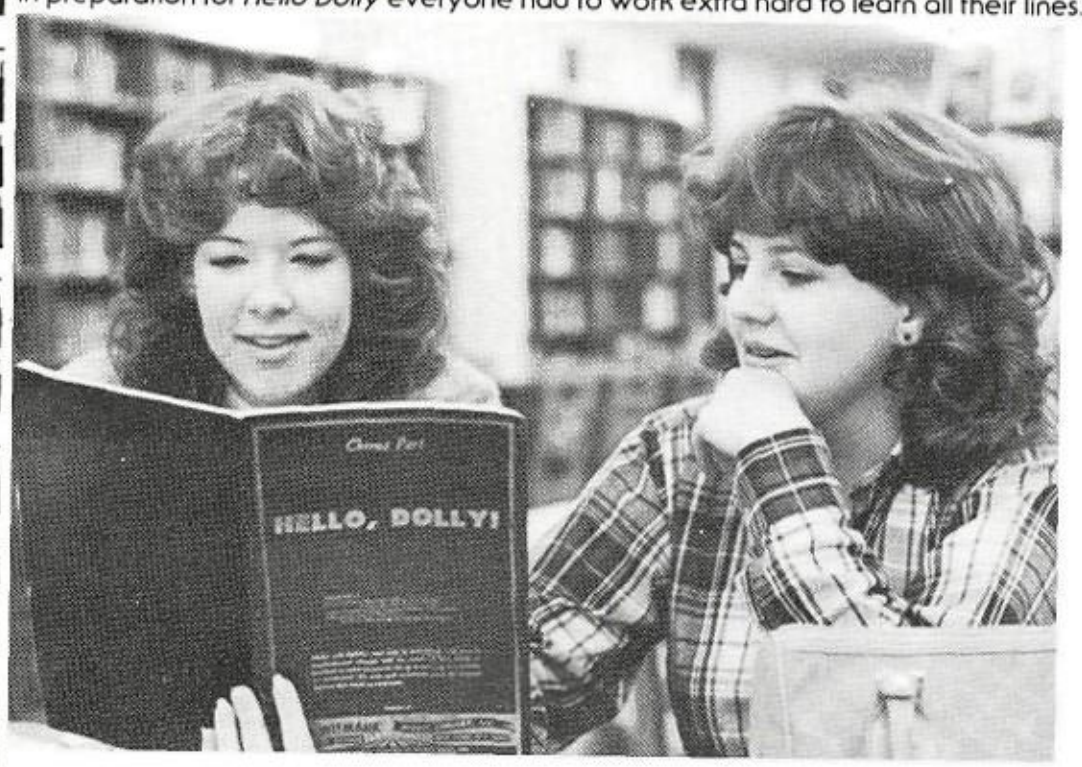

Laura Brittan, and Cynthia Derr, practice to make sure they have it right.

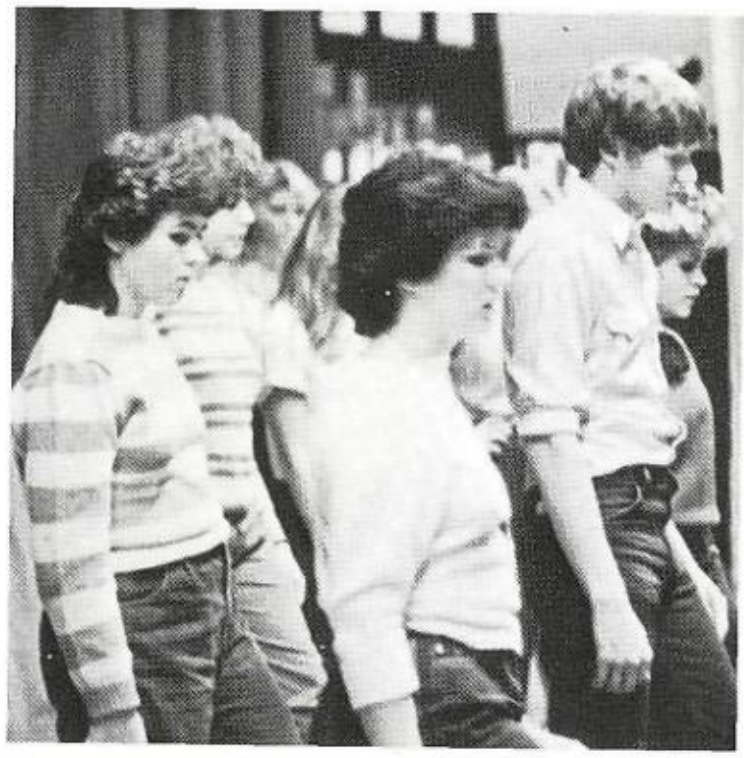

Weeks before the musical this was the scene, many hours of practice.

With hand in air, Mr. McDaniel shows his class which note they should be on.

Mr. McDaniel and Daniel Jezek look for the right sheet music.

Drama

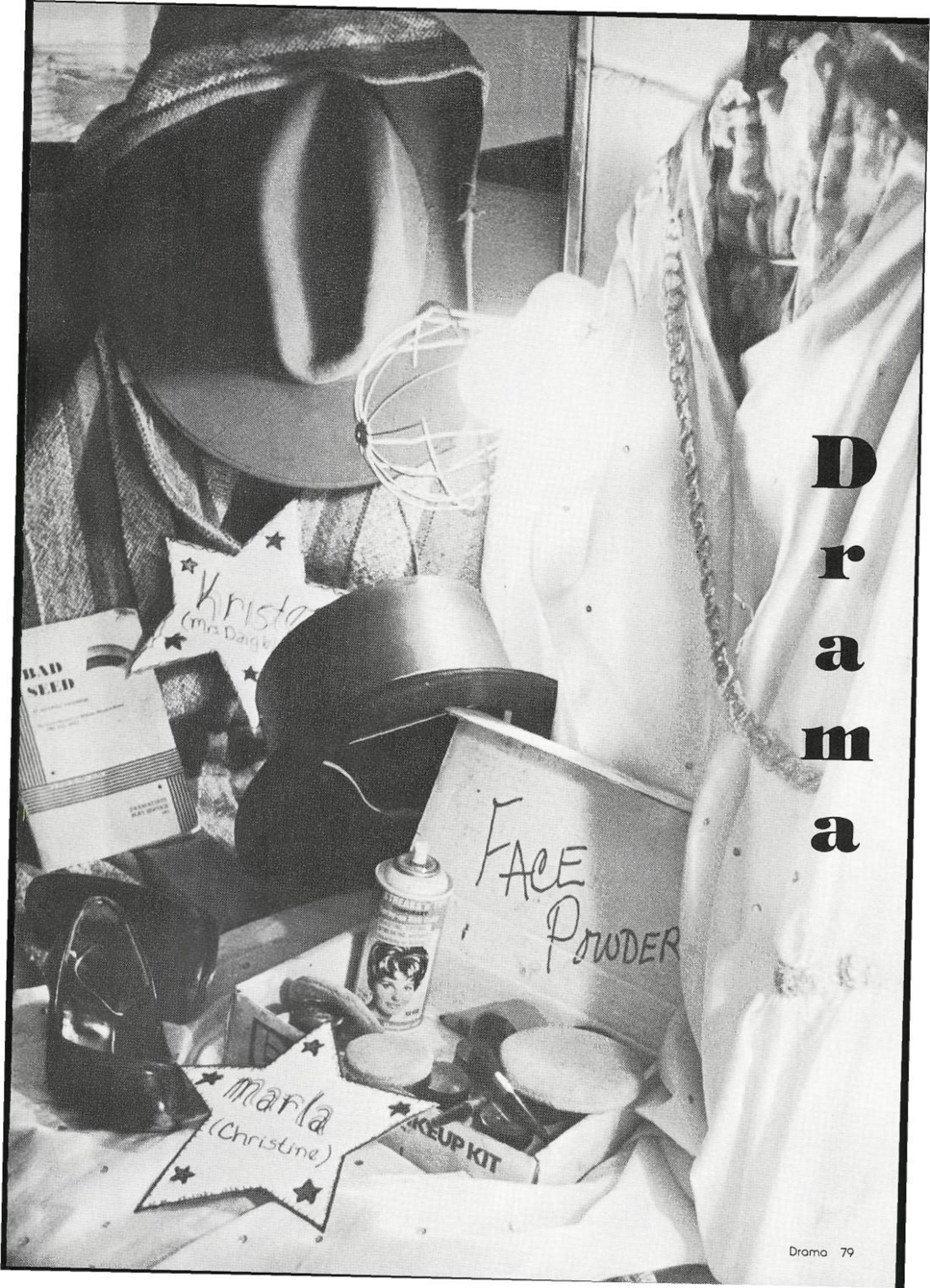
Krista
(Mrs Daigle)
BAD SEED
FACE POWDER
Marla
(Christine)
MAKEUP KIT

Comedy Is One Thing. Quality Is Everything

Ivanha replies to Trudy, "What do you mean, you're not squirrely!"

Friar Fred asks Ivanha, "What's a woman?"

Viscera exclaims, "What do you mean this is not a Geoffrey Beene original?"

"Where's the beef?" asks Viscera.

"I won't let anyone hurt you Teddy!" says Viscera while Medulla looks on.

The Only Time You See Them at Their Worst

As Medulla glares from the background, Astrid declares "Oyez, Oyez, Oyez! All hail King Viscera."

"The Worst High School Play in the World" By Sir William Gleason

The story begins in the year 1243 A.D. and all is not well in the land of Saxonia. The King Isadore is off to the Crusades. In his place, his creep brother, Prince Viscera, brings sorrow and fear to every hearth. There is also joy in Saxonia, for Isadore has not only left town, but he has also left a son, Ivanha. Prince Viscera is plotting to do away with Ivanha, by employing Medulla. Ivanha's mother learns of the plot and takes her baby to the deep, dark forest where she leaves him with only a kiss and a royal diaper. Ivanha is raised by a family of squirrels. They teach him a deep love of nature. Then Ivanha is found by a friendly Friar who helps him regain his birthright. Then Ivanha meets Lady Lenore and the rest becomes history!

The Worst High School Play in the World

CAST

Director	Matt Kacal	Mama	Gabriela Resendiz
Soundperson	Joey Slawinski	Chester	Edwin Gibson
Ivanha	Kenneth Salinas	Trudy	Rhonda Anderson
Rico	David Jezek	Attendant	Rochelle Martin
Belinda	Stephenie Zierke	Lightperson	Ricy Delos Santos
Nina	Laura Brittan	Stagehand	Dawn Evans
Corsicana	Cinnamon Peschel	Felippe	Jason Sweatt
Viscera	David Neigsch	Rashad	Royce Gaubatz
Medulla	Lonny Bethany	Monks	Alex Garza and Greg Wyatt
Shecky	Nathan Peacock		
Astrid	Marla Mahlmann	Knights	Mackie Almendarez, Danny Stavinoha and Thomas Pausewang
Friar Fred	Doyle Tavener		
Lady Lenore	Sharon Scopel		
Given	Nellie Cedillo		

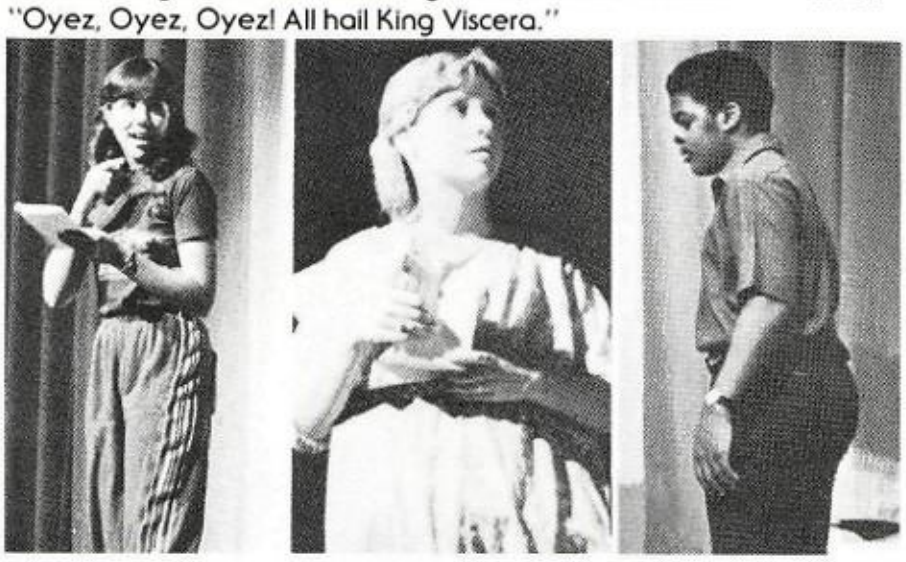

Stagehand, Belinda and Chester get stage experience during rehearsal and opening night.

Belinda and Rico play to an empty house during dress rehearsal.

Ivanha asks Lady Lenore, "Are you a woman?"

Friar Fred replies to Ivanha, "Babies come from watermelon seeds. Anymore questions?"

The Talk of the School!

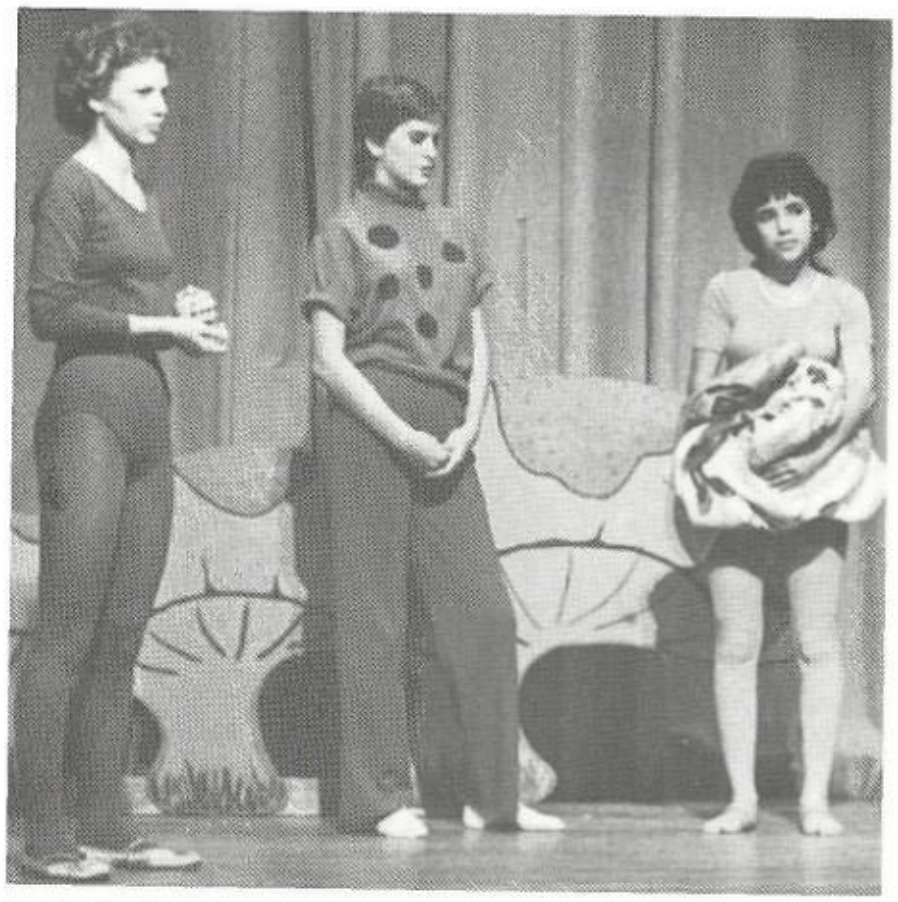

Jackie Modine, Shari Segers, and Yvette Melchor are wondering about "The end of the show."

Yvette Melchor replies, "I'm not a beautiful butterfly!"

Gail Gibson says, "Here comes da Queen!"

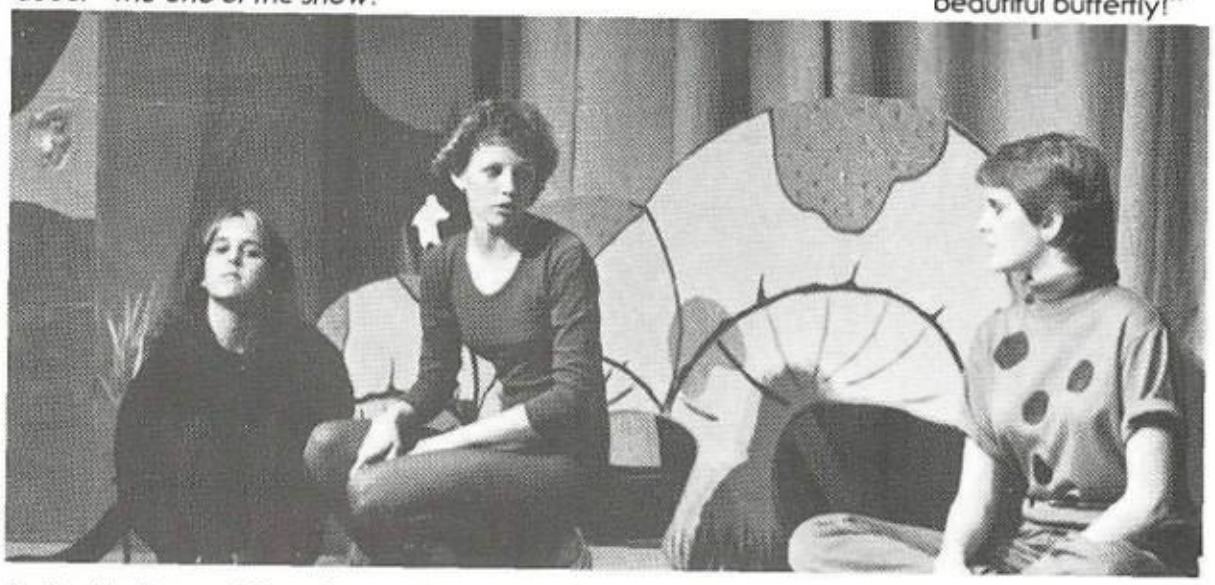

Jackie Modine and Shari Segers discuss what they are going to do with the spider (Jamie Keller) now that they have caught her.

"*Play!* I never want to hear that word again," exclaims Gail Gibson.

Jason Sweatt graciously accepts the award he received at the Drama Banquet for trying to be the club lover.

Mrs. Slawinski, better known as Mrs. S. is the Drama sponsor for the 1983-84 school year.

Future Stars of Braodway

Kenneth Salinas (Col. Kenneth Penmark), Sharon Scopel (Monica Breedlove), and David Neigsh (Emery Wages) suffer over the loss of Leroy.

Jason Sweatt (Leroy) is accusing Stephanie Zierke (Rhoda Penmark) of murdering Kristen Peterson's (Mrs. Daigles) son, but Rhoda thought she would get away with it before anyone would find out.

Rhoda, watching from behind, listens as her parents discuss their future.

Making a nuisance of herself, Mrs. Daigle makes Marla Mahlmann (Christine Penmark) feel bad about her son's death.

Lamar Drama students went to U.I.L. with the play, *The Bad Seed.* Sharon Scopel made the All Star Cast, and Marla Mahlmann made honorable mention for the All Star Cast. These students also did a great job of performing the play during third period for the entire student body.

Christine panics over the loss of Leroy, while Monica tries to calm her.

A serious talk between father and daughter, Daniel Jezek (Richard Bravo) and Christine.

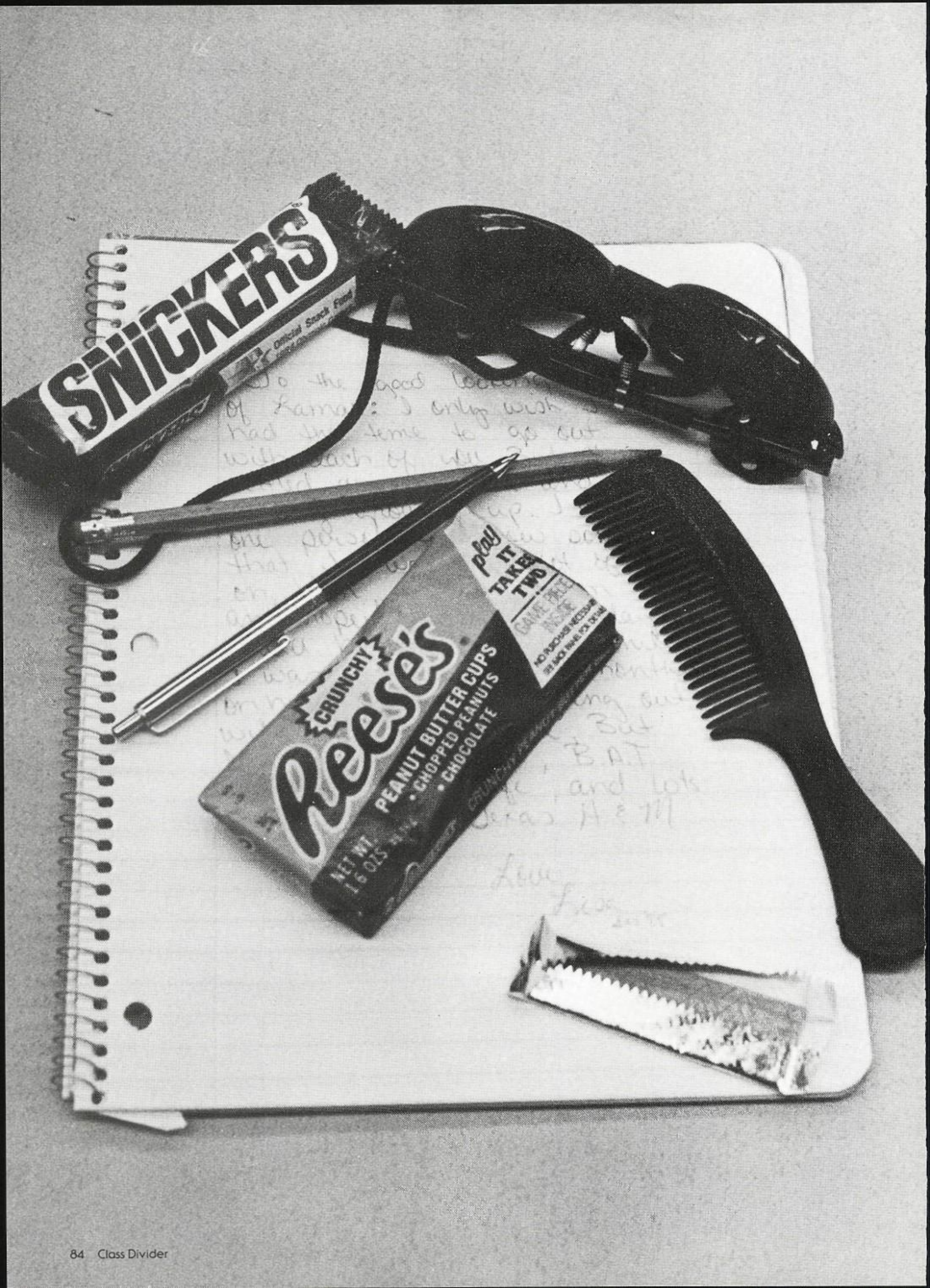
SNICKERS
play IT TAKES TWO
CRUNCHY
Reese's
PEANUT BUTTER CUPS
• CHOPPED PEANUTS
• CHOCOLATE
NET WT 16 OZS

Travel and Excitement Within a Classroom

Students must have four years of English to graduate. They learn proper grammatical usage and apply this in writing paragraphs and themes. Students also learn to interpret and appreciate plays, poems, novels, and short stories by various famous authors.

It's an uneasy moment for Philip Gardousky as Mrs. Morris grades his test.

Mr. House keeps a close eye on everyone to see that they are taking notes from the overhead projector.

Mr. Wade tries to grade papers as Victor Ochoa and Thomas Dobbins are tying to get his attention.

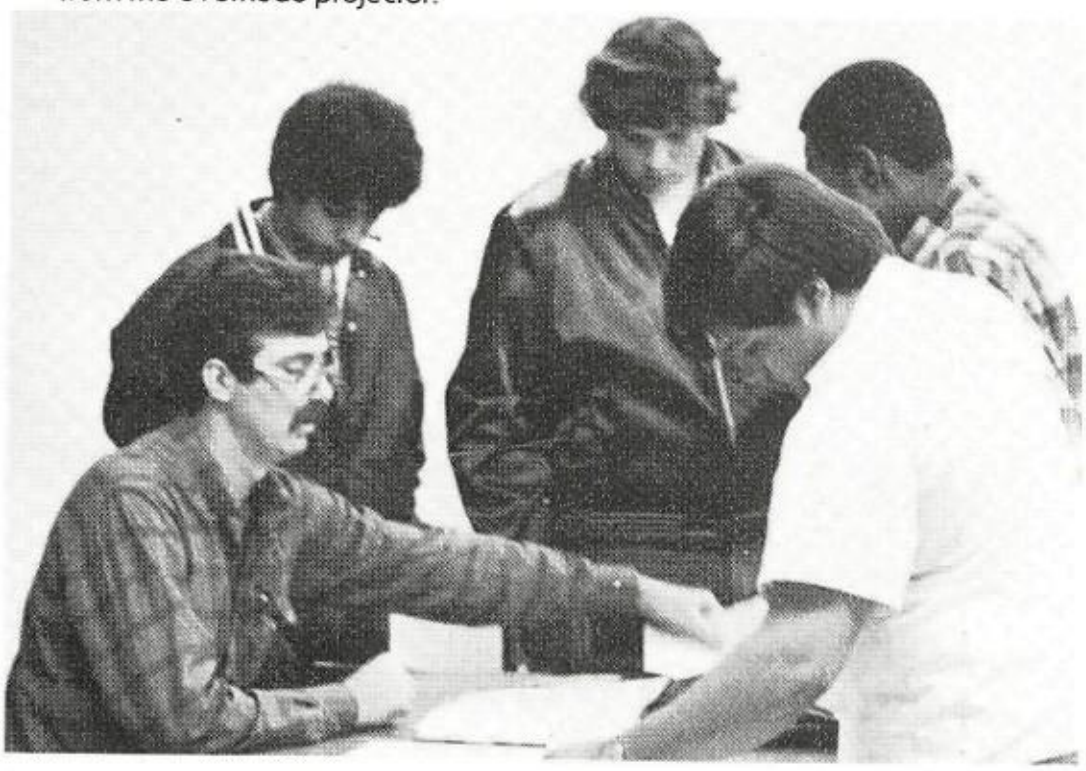

Students gather around Mr. House to see what he is working on.

English classes consist of research papers and the checking of note cards which are vital to passing.

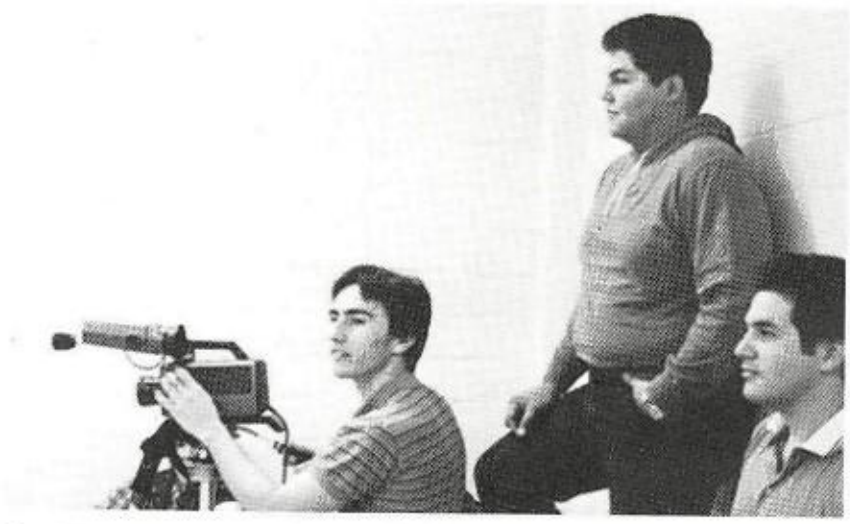

Roy Mixon puts on a show as Joel Aguilar and Ricky Acosta lean back and enjoy.

Mr. Sandifer helps Regulo Fernandez with his work as Derrick Daniels and James Harris wait in line.

English Expertise

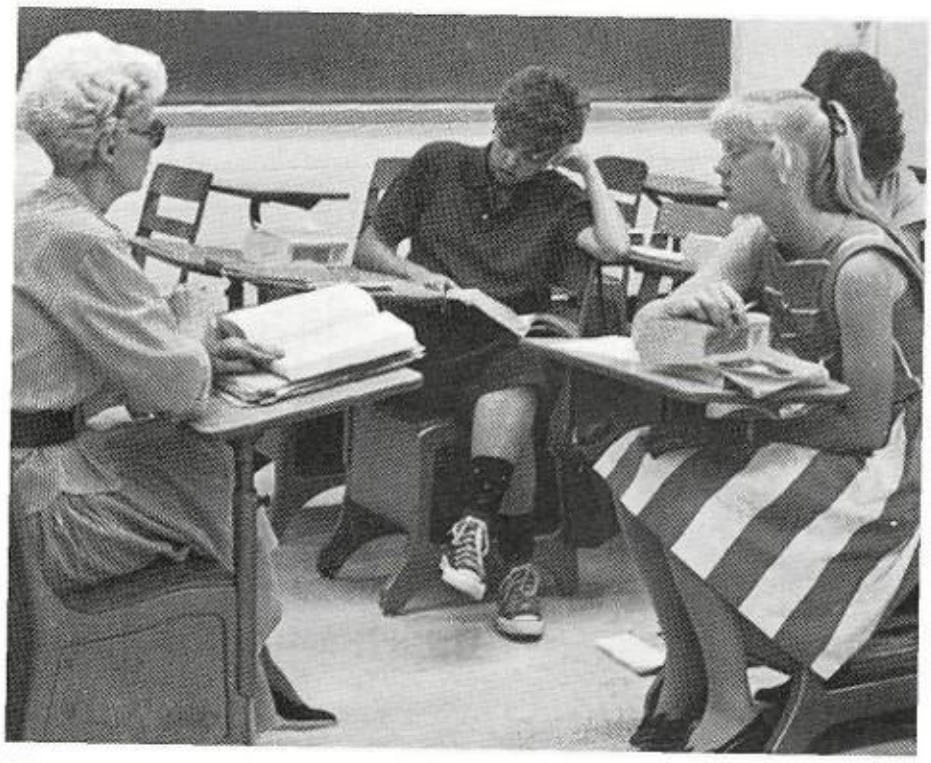

Wendy Hoefke and Melissa Blackburn find it hard to keep up with Mrs. Bowers.

The Gifted and Talented course is for students who do exceptionally well in English. Students work on computers and do many writing assignments such as research and creative writing. Reading criticism and strengthening the ability to reason and express oneself is also part of GnT.

Wendy Hoefke types in the input gypsy style.

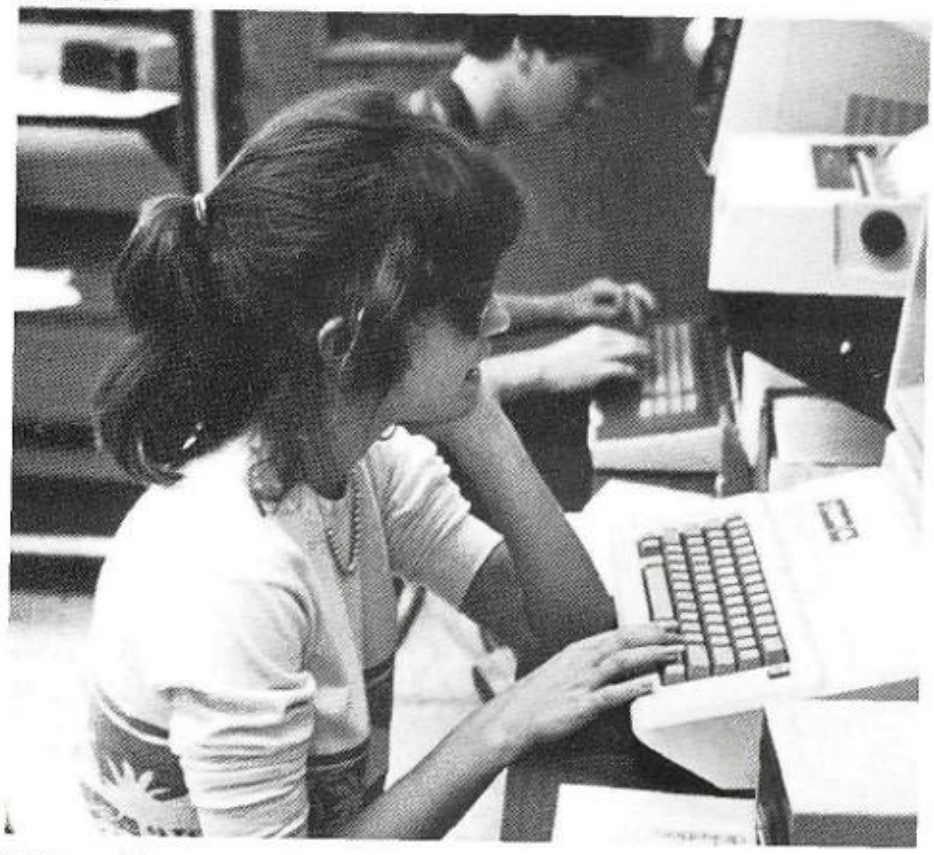

Whitney Pittman sees the output on the computer through rose-colored glasses.

Mrs. Bowers checks Chris Colihan's procedure.

Keith Gresham observes Mr. Cooper's expertise on the computer.

Mrs. Bowers goes into great detail with her hand maneuvers as she talks to freshman GnT.

Languages, Nothing Like It in the World

Latin, French, Spanish, and German are the four foreign languages offered at Lamar High School. Students are taught to read and listen to the language while fully comprehending the context of it. Emphasis is placed on correct pronunciation and doing short written work such as conversations.

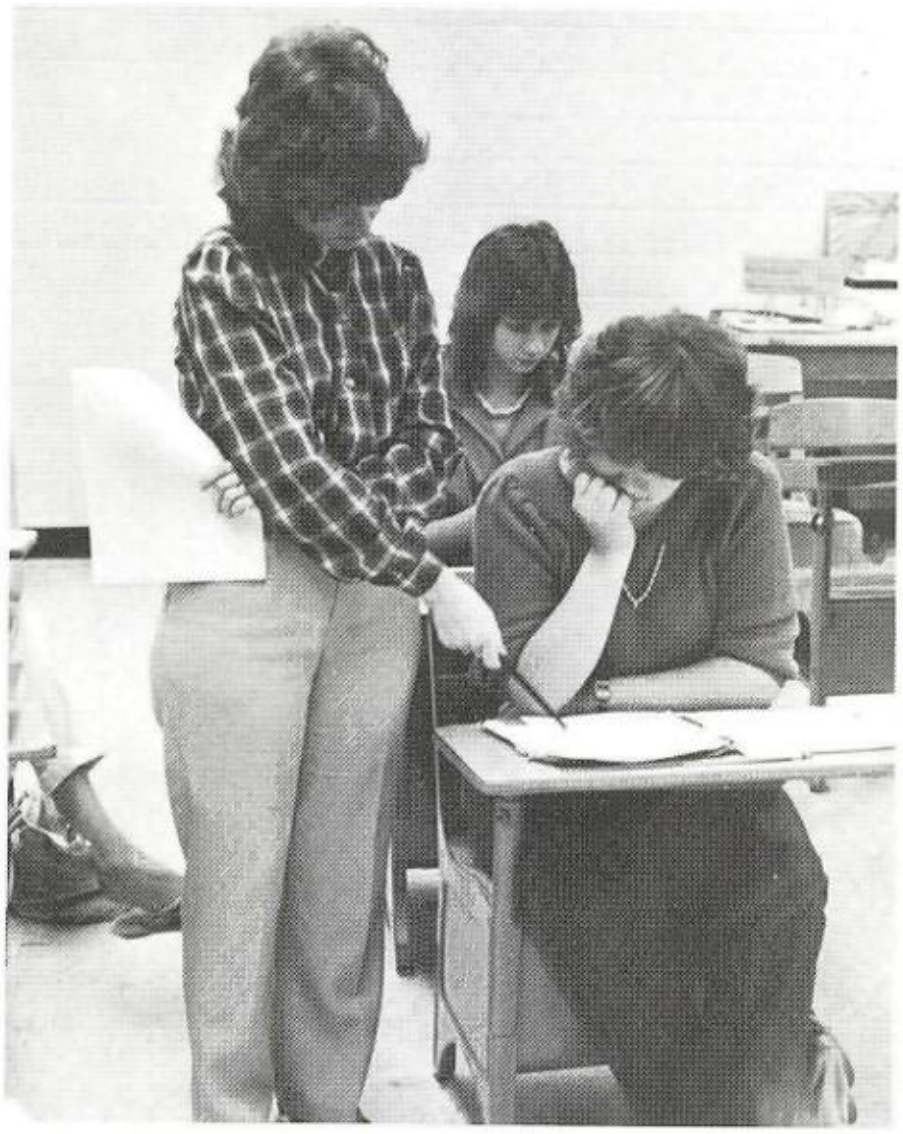

Mrs. Schumaker points out to Cheryl Vincent the right way to answer the question.

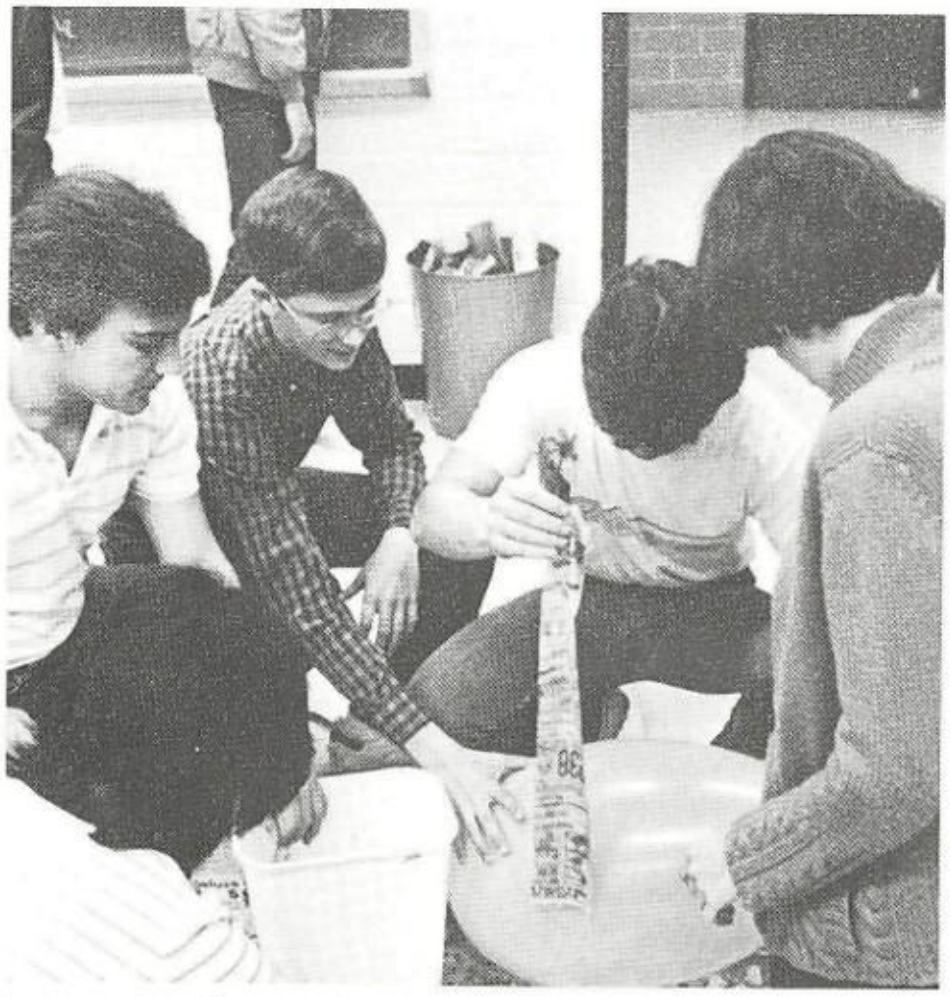

It takes group effort to make a piñata.

Ed Vaughn tries to help Matt Vernon with his Spanish.

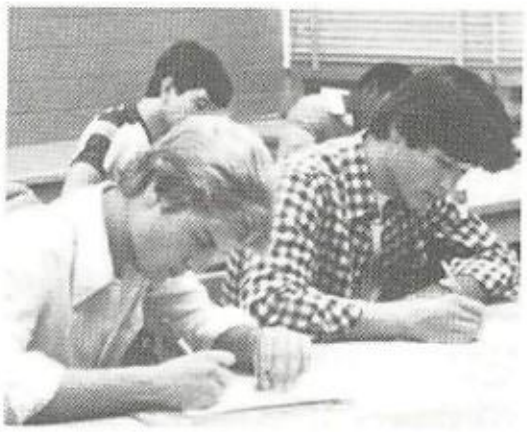

Carl Fries and Keith Edwards work on their German class work.

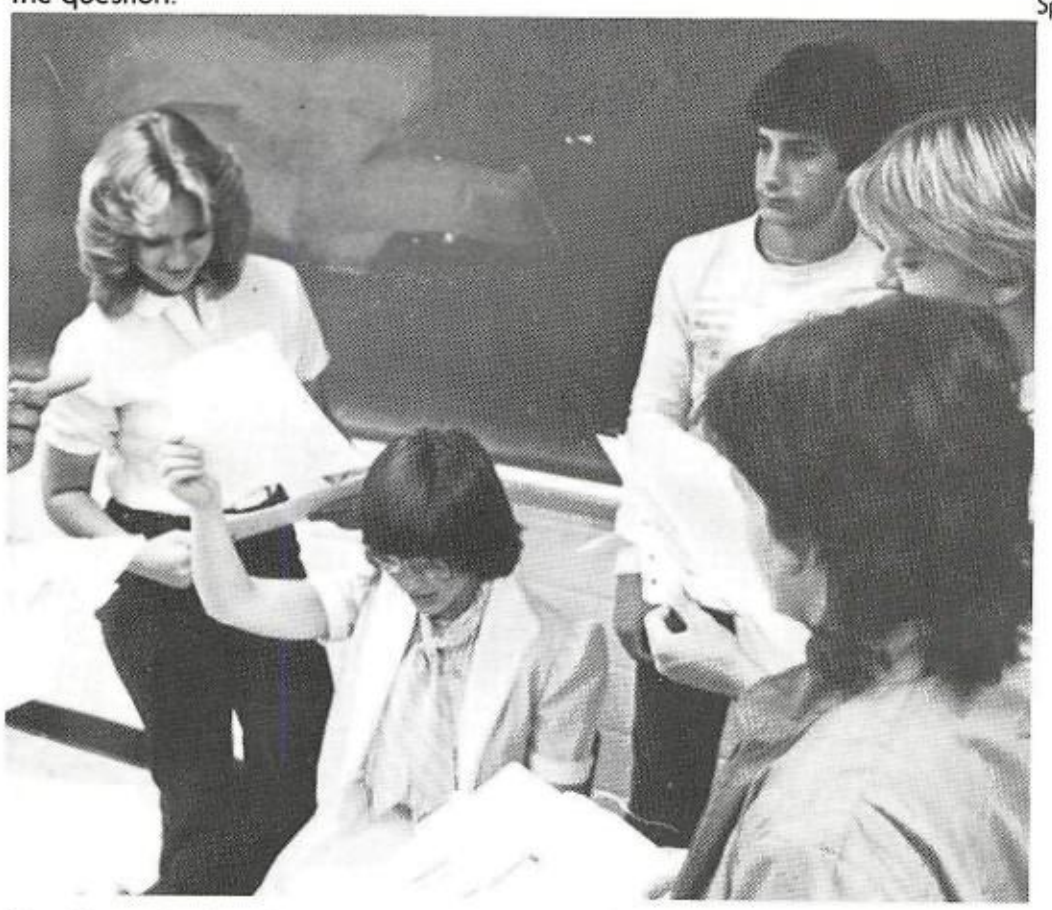

Mrs. Schumaker hands out papers to be put in the student's Latin folders.

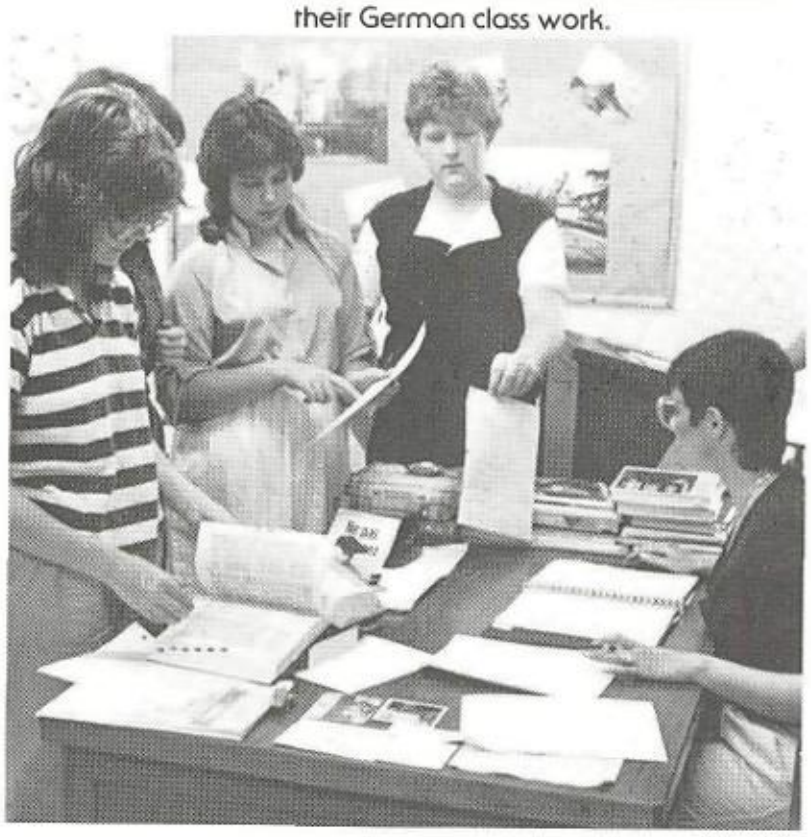

Mrs. Feinstein watches her class as they wreck her desk.

Science, the Curiosity Satisfier

Physical Science, Biology, Chemistry and Physics are the science courses offered at Lamar High School. In each course students expand their knowledge on why things behave as they do. To graduate, students must acquire two years of science.

Laura Gritczek reads the lab procedure and directs Heather Slatter on how to set up the pulley system.

Randy Paiz and Priscilla Rodriguez stand aghast at the stinking fumes.

Kim Zwahr carefully does a lab on photosynthesis.

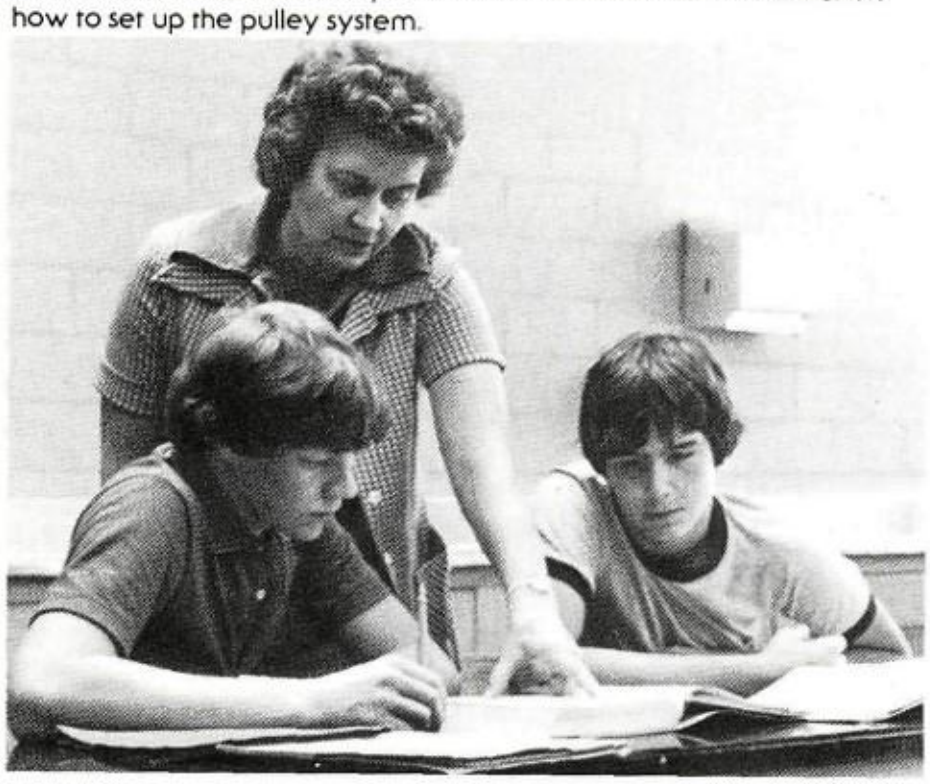

Miss Majors shows Cary Lamensky and Stven Zierke how to do their assigned work.

DiDi David attentively studies the microscope searching for the cork cell.

Historical Facts Become Student Memorie Work

World History is taken freshman year. Students learn of events in historic periods of the past and to the present day. American History consists of the study of social, political and economic events and is taken in the junior year. Government is taken in the senior year and students acquire a strong understanding of the American political system.

Mr. McDaniel class listens on as he lectures about the many problems in Government.

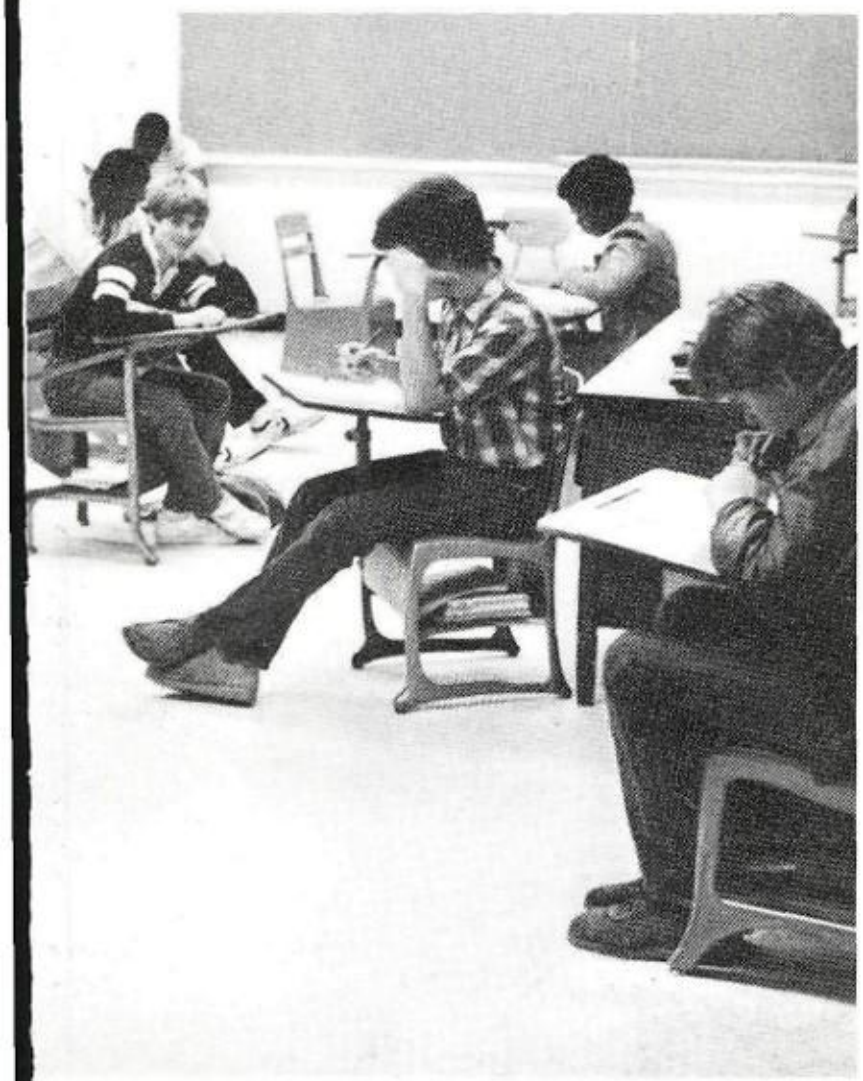

After days of preparation Coach Harris's American History class is tested on their knowledge.

Receiving advanced knowledge on their American History is Mrs. Arrington's GnT class.

Mrs. Leischeski helping Donald Staivnoha solve a puzzling question in Government.

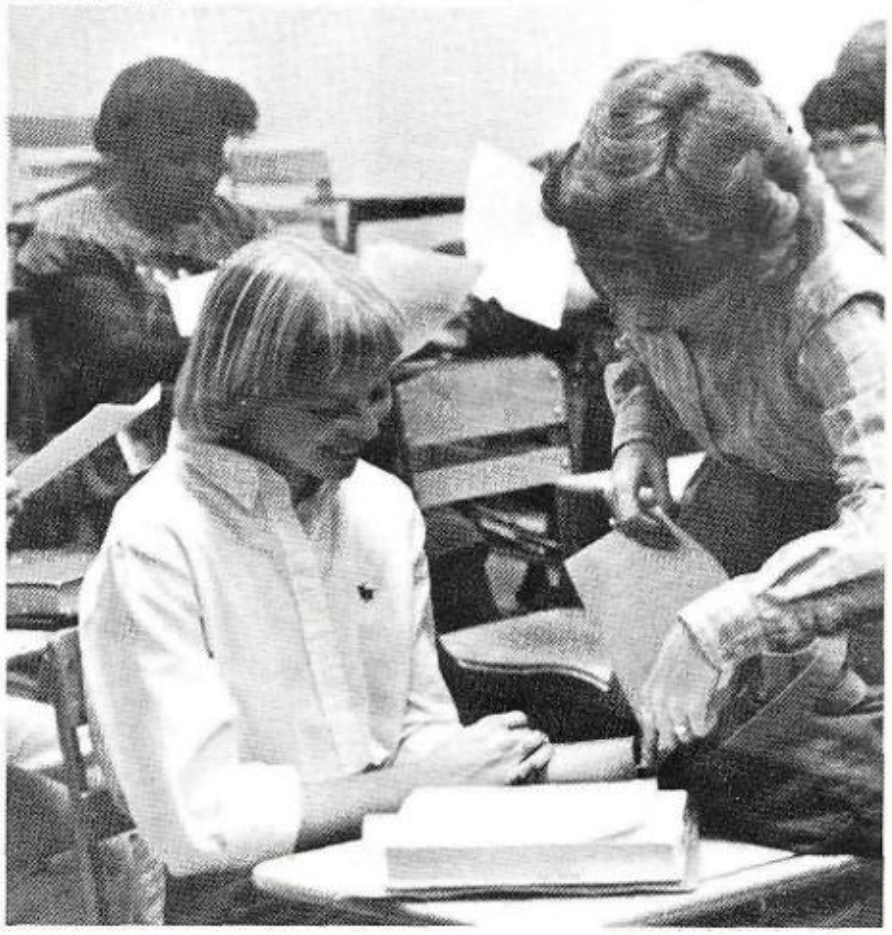

Kim Kilkhorst getting some important advice on World History from Mrs. Peschel.

Dealing With Variables, Angles, and Formulas

Algebra, Geometry, Trigonometry, Elementary Analysis, and Calculus are some of the math courses offered to students. The various math subjects cover a wide range of topics including equations and factoring, polynomials, lines and planes, angles, and graphings. Students planning to attend college should take as many math courses as possible.

Janet Crosby erases her mistake after discovering the right answer.

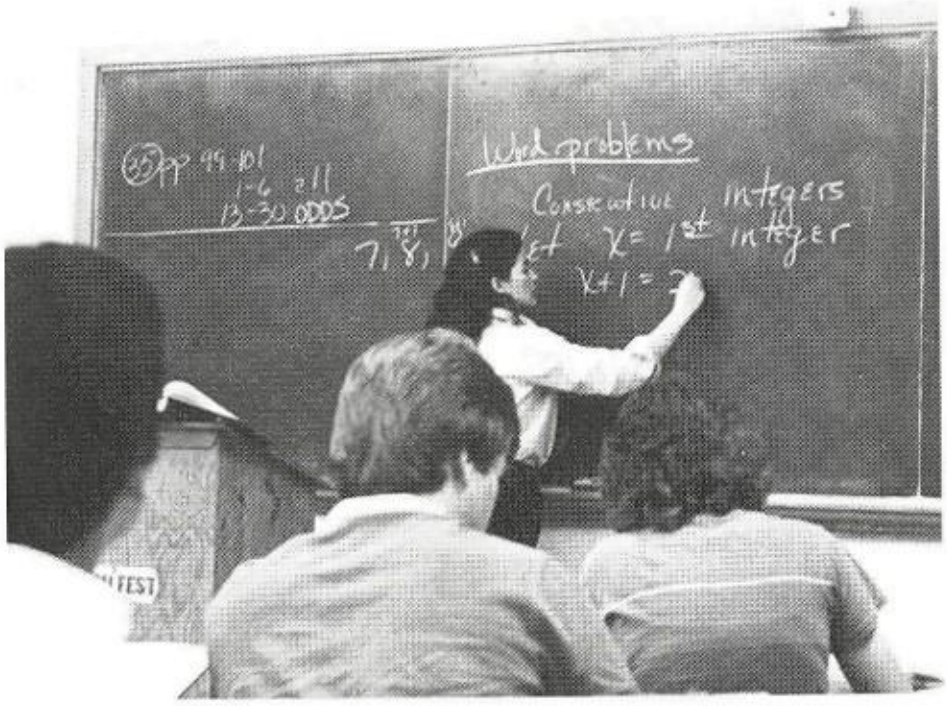

Miss Ramirez demonstrates the correct way to set up an consecutive integer story problem.

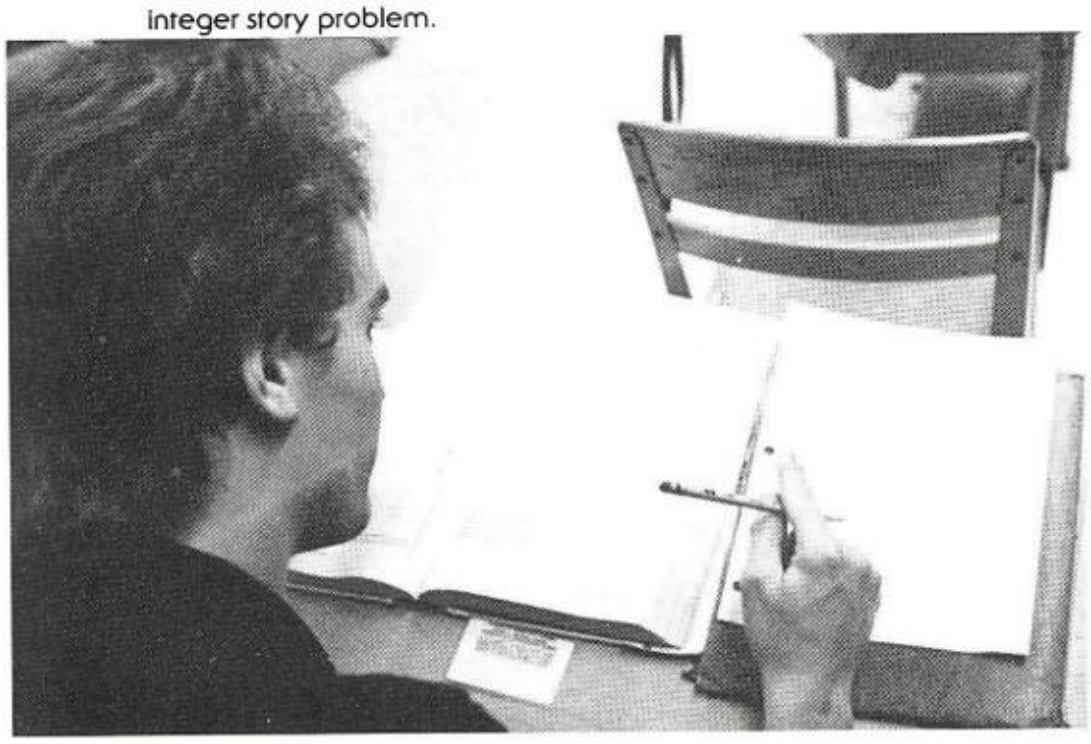

Forest Bible thinks out the difficult problem.

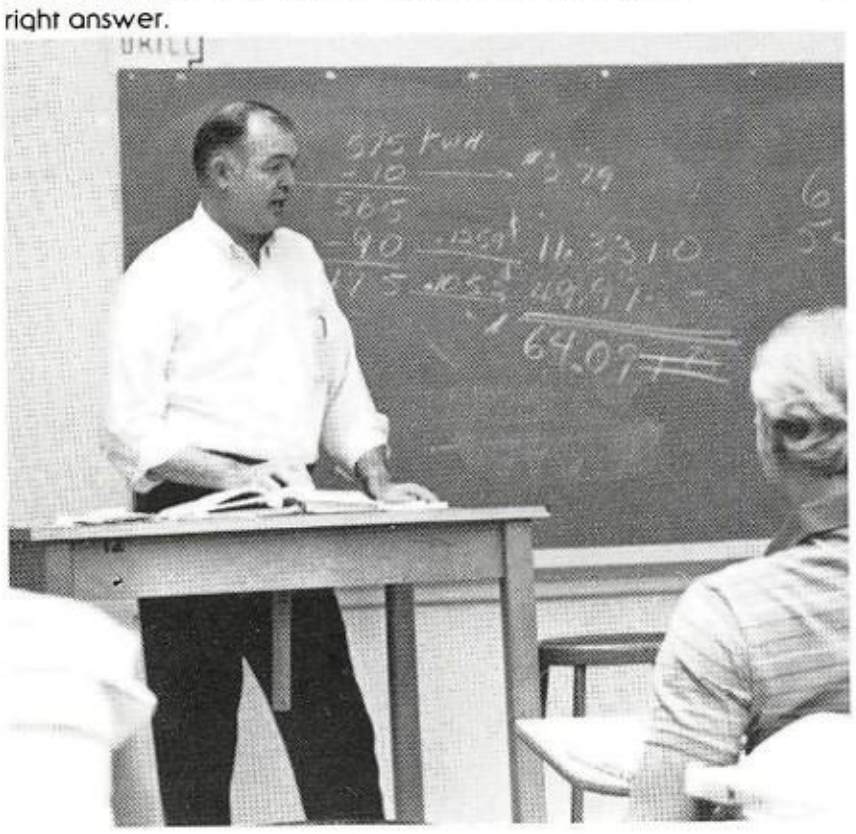

Mr. Hayes explains the F.O.M. lesson to his class.

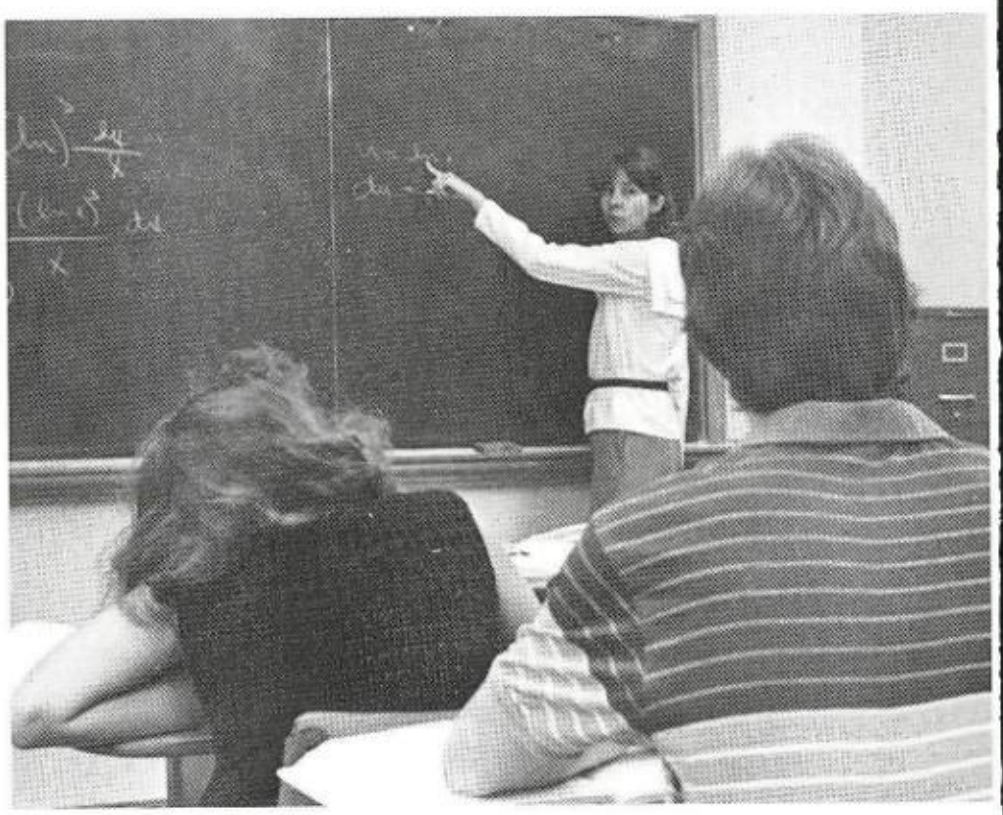

Miss Hahn discusses a Calculus formula.

The Newest Student Interest

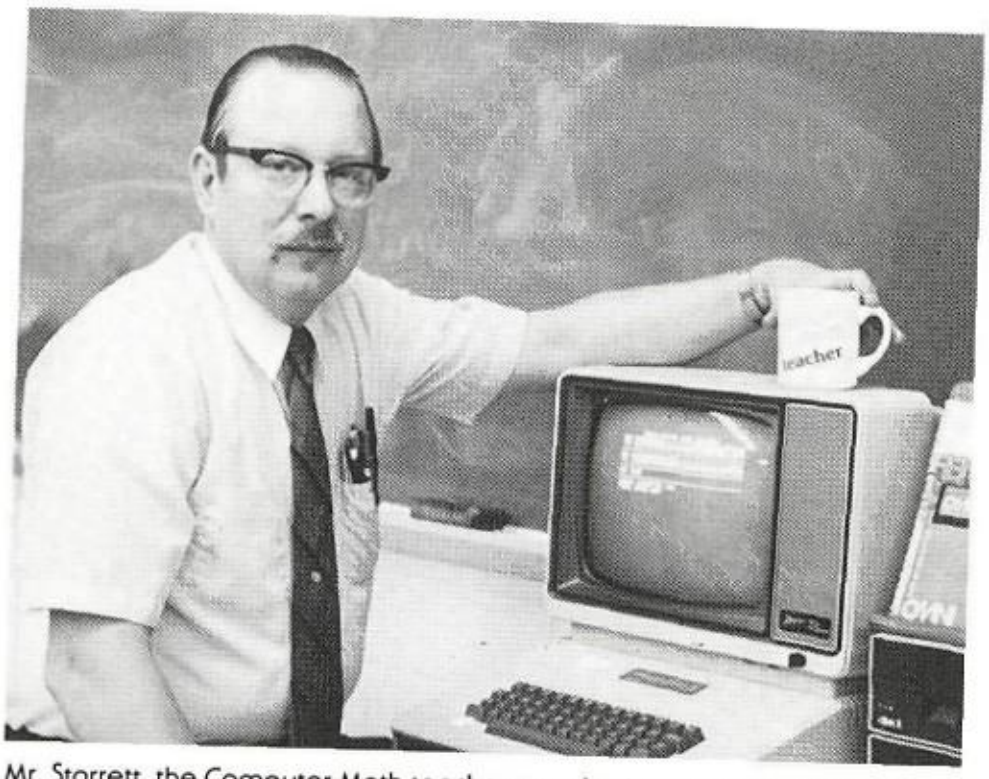

Mr. Starrett, the Computer Math teacher, emphasizes the advantages and importance of computers to his students.

Many benefits for students are in the teaching of Computer Math. It can be applied to many jobs of today. During the first semester, students learn the history and background of computers, the fundamentals of simple commands and graphics, and the usage of flowcharts. The second semester was spent dealing with mathematical series such as statistics, bank statements, and file problems. Students completed many assigned problems and several larger projects.

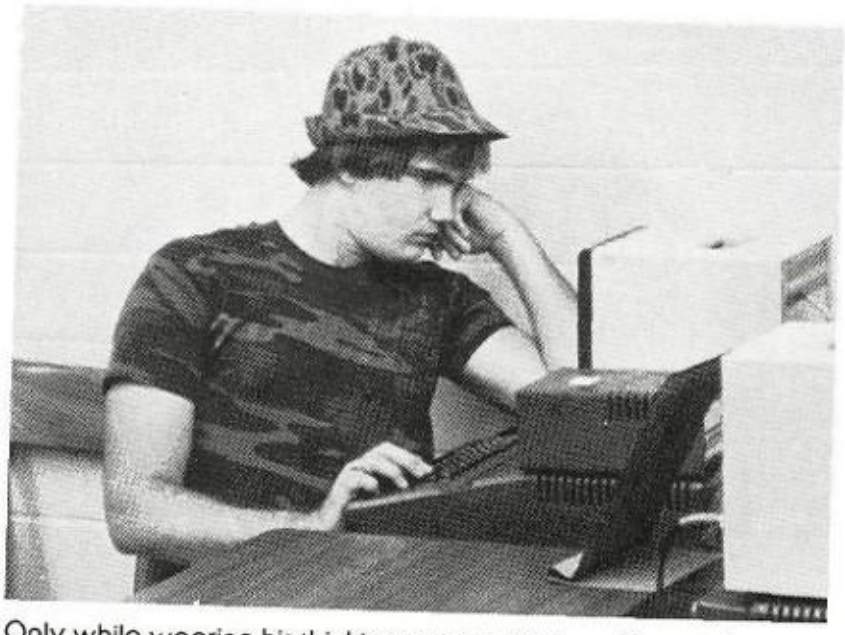

Only while wearing his thinking cap can Rodney Young do Computer Math.

Michael Potts gains computer knowledge by observing Ronald Hartley.

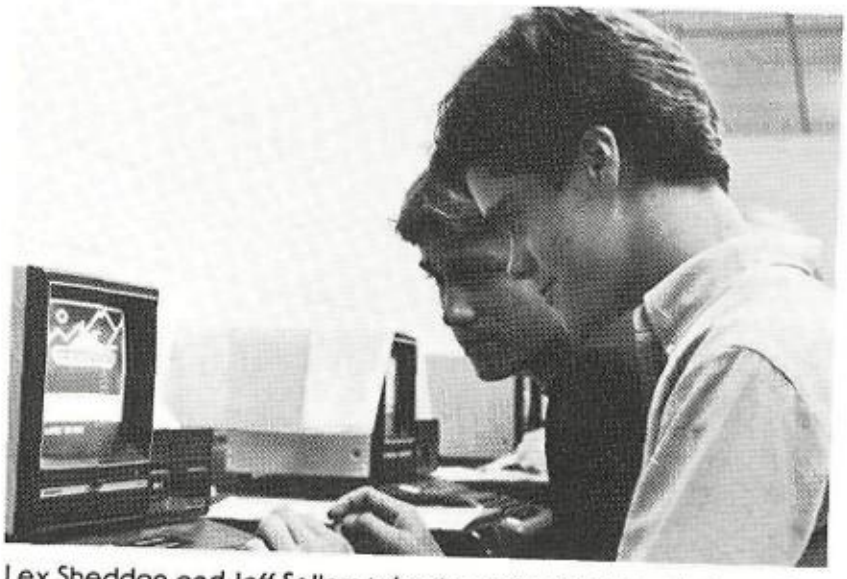

Lex Sheddan and Jeff Sellers take time after finishing their work to play Tank Battle.

Mandy Beach doesn't monkey around when it comes to doing her work right, so she acquires Mr. Starrett's help.

Mr. Starrett looking pleased as Kathy Moore demonstrates her skill on the computer.

A Great Way of Life

AFJROTC (Air Force Junior Reserve Officer Training Corp) is an elective course taken in place of P.E. With three years of ROTC a person can go into any branch of the service with two stripes and extra pay. Also with completing at least two years of AFJROTC, having a SAT score of at least 1100, be in the upper fifteen percent of his or her class, a minimum grade point average of 3.30, can be a candidate for a four year Engineering Degree.

ROTC has many flag raisings and lowerings during the year to celebrate birthdays, anniversaries of deaths and other special events.

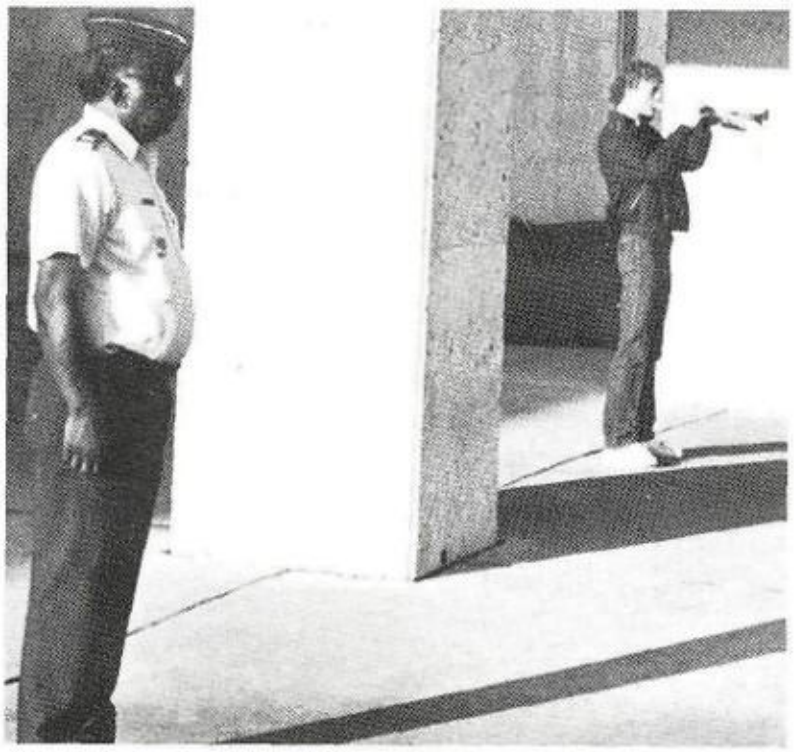

With Jonathan Albertson playing the bugle, Col. Brown waits at the position of attention for the first notes of reveille.

Gloria Ayala making sure she is in the right spot after an afternoon of practicing.

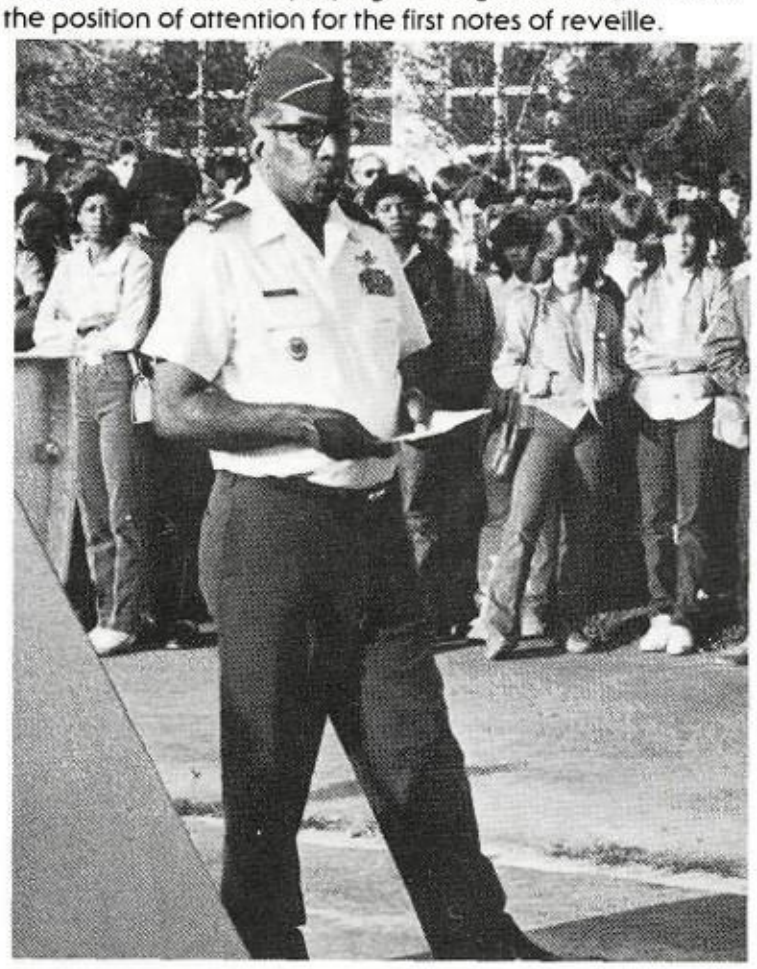

After the bombing of the Marine Barracks in Lebanon Col. Brown told the meaning of being free at a flag raising.

Terry Jackson was elected the ROTC queen for the 83-84 school year.

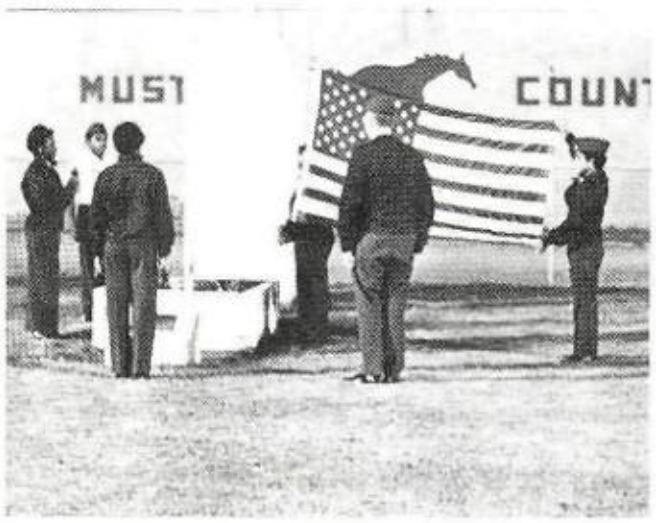

One of the big jobs of ROTC is ushering at football games.

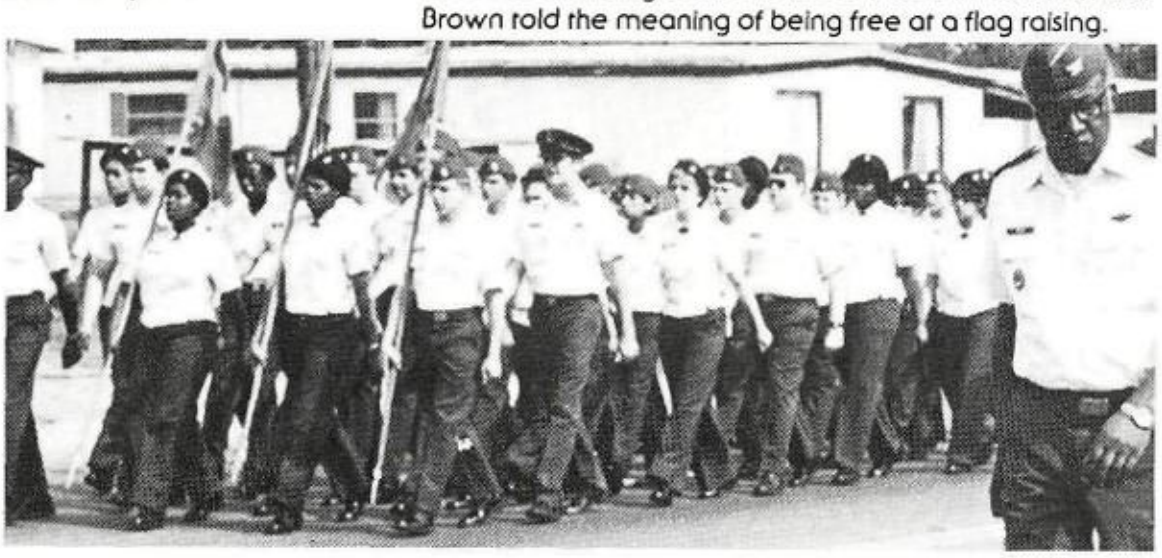

With months of practice behind their belts. ROTC was ready for the annual Fort Bend County Parade.

Techniques of Drafting

Drafting is an elective course for students interested in architecture. General Drafting develops understanding of the fundamentals of multiview drawings, descriptive geometry, graphic communications, and map drafting. Architectural Drafting studies development of complete sets of house plans such as lot selection, foundation, floor plan, roof plan, and elevations. Technical Drafting broadens the understanding and skill learned in General Drafting and strengthens the fundamentals of graphic arts.

Mr. Felchak shows Peter Cantu how to do a house prospective.

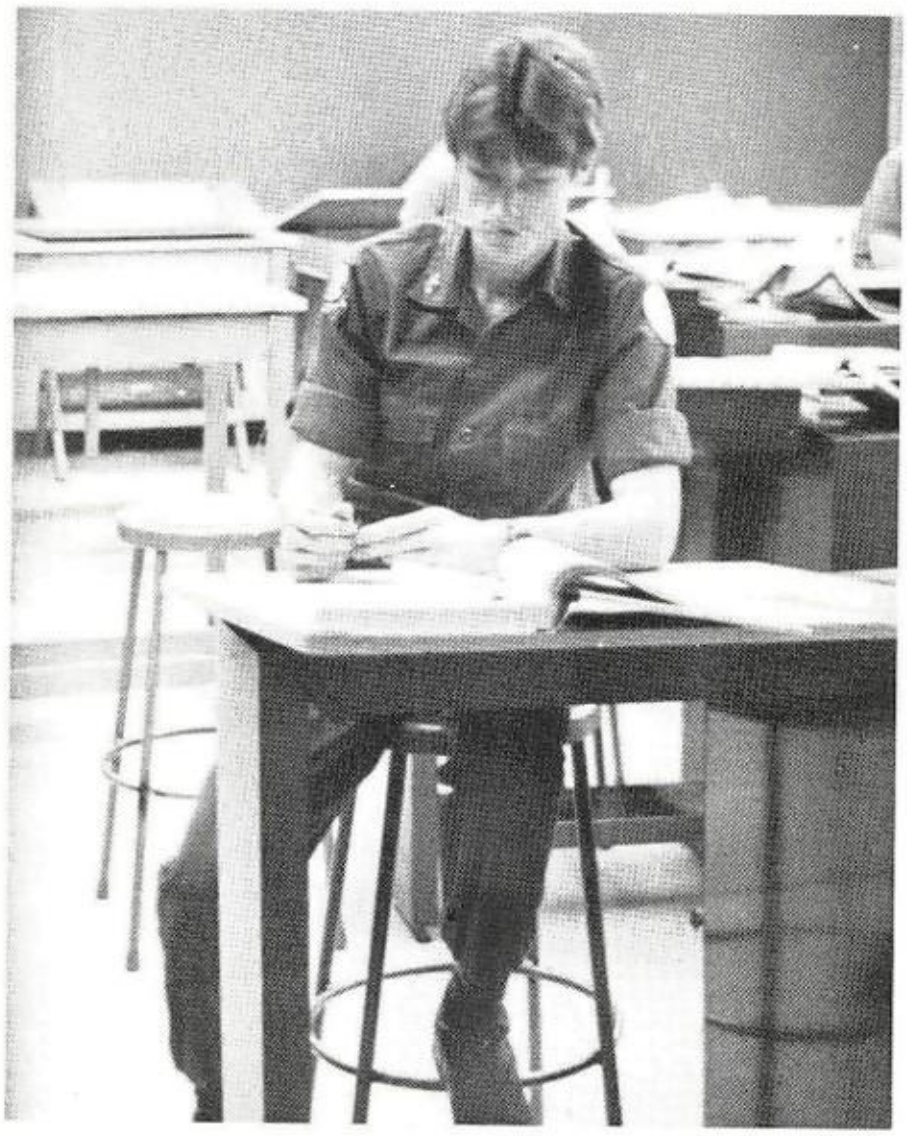

Ray Dube concentrates on a difficult geometry problem for his drawing.

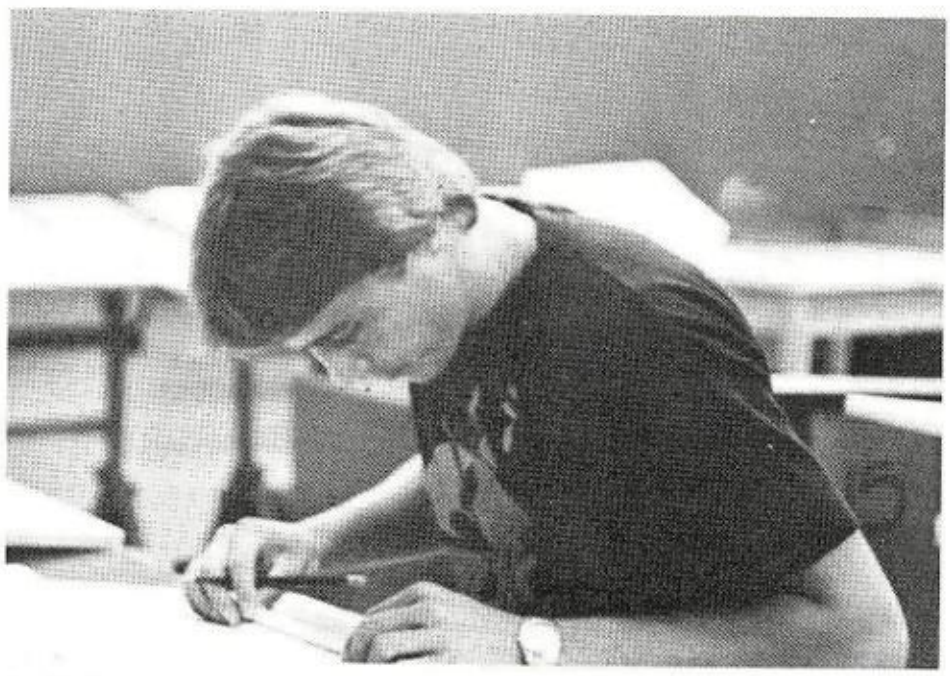

Jeff Sellers manipulates the order scale to duplicate a measurement from the workbook.

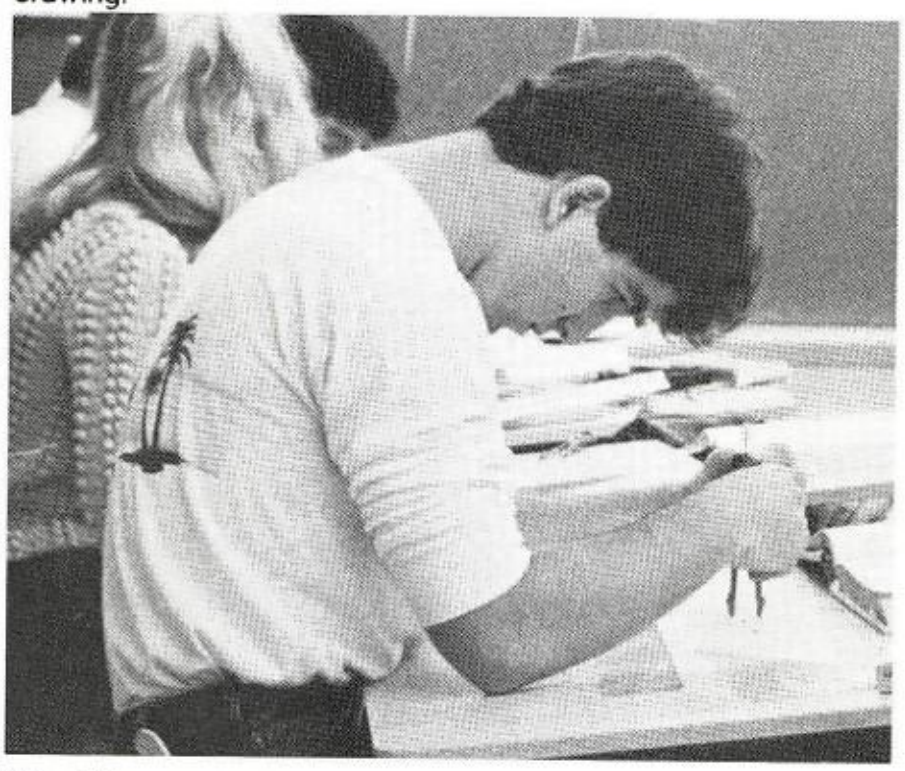

Mike Gilbert applies his geometry knowledge by using a compass.

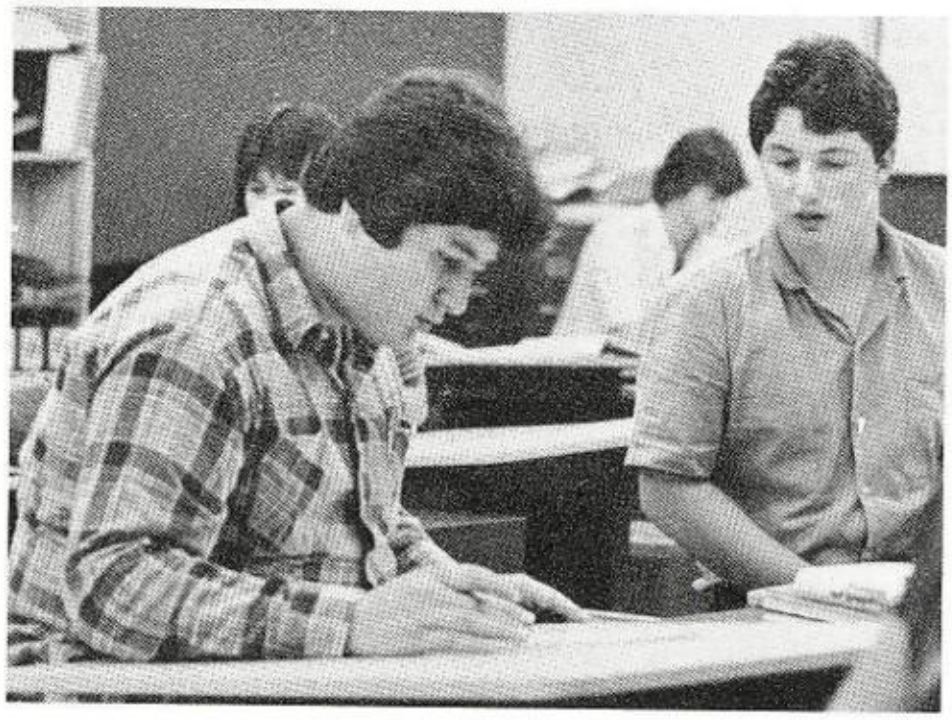

Tommy Pausewang admires Hector Rodriguez's work.

Preparation for the Business World

In Typewriting students learn to type at a much faster rate with accuracy and complete such things as outlines, themes, and reports. Shorthand is a skill building course developed by applying dictation theory. Business Law is for those students interested in learning the rights and duties of citizens. In Recordkeeping students learn original recordkeeping procedures as well as new business techniques.

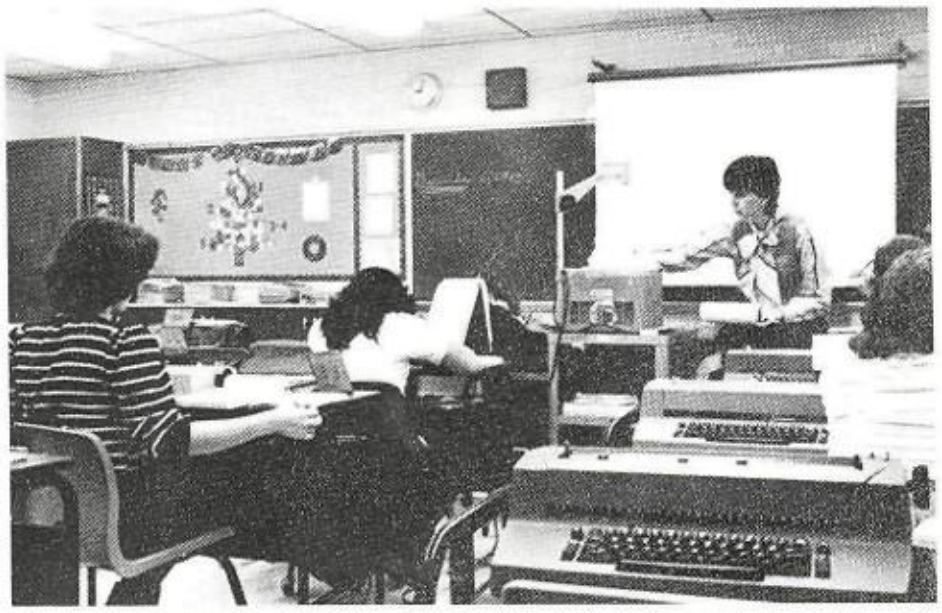

Mrs. Moore's shorthand class acquires know-how by practicing off of the overhead projector.

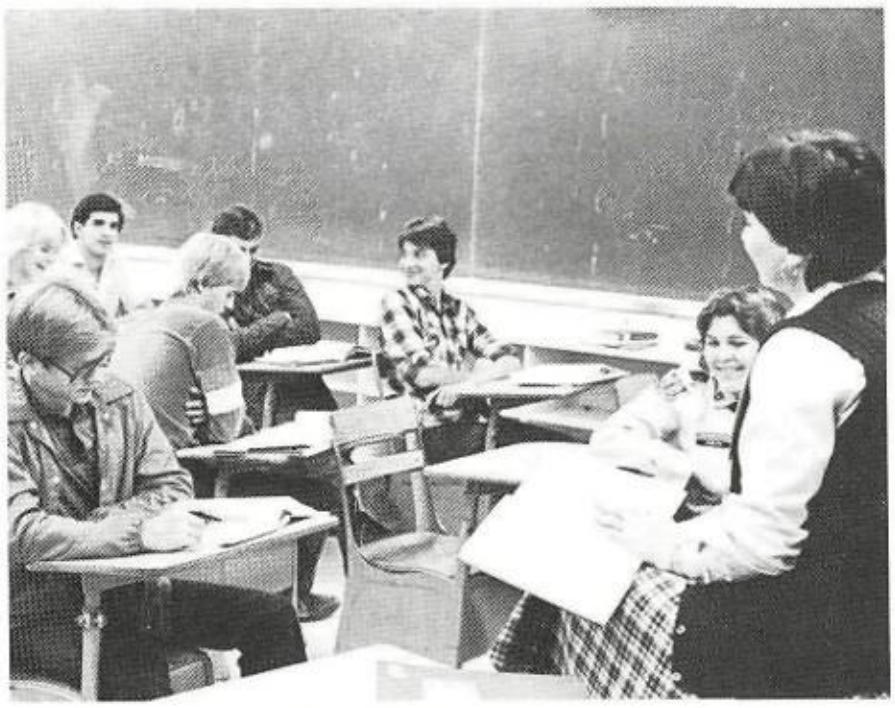

Mrs. Moore, eager to discuss Business Law, waits for the attention of all the class.

Wendy Wise concentrates on her accuracy.

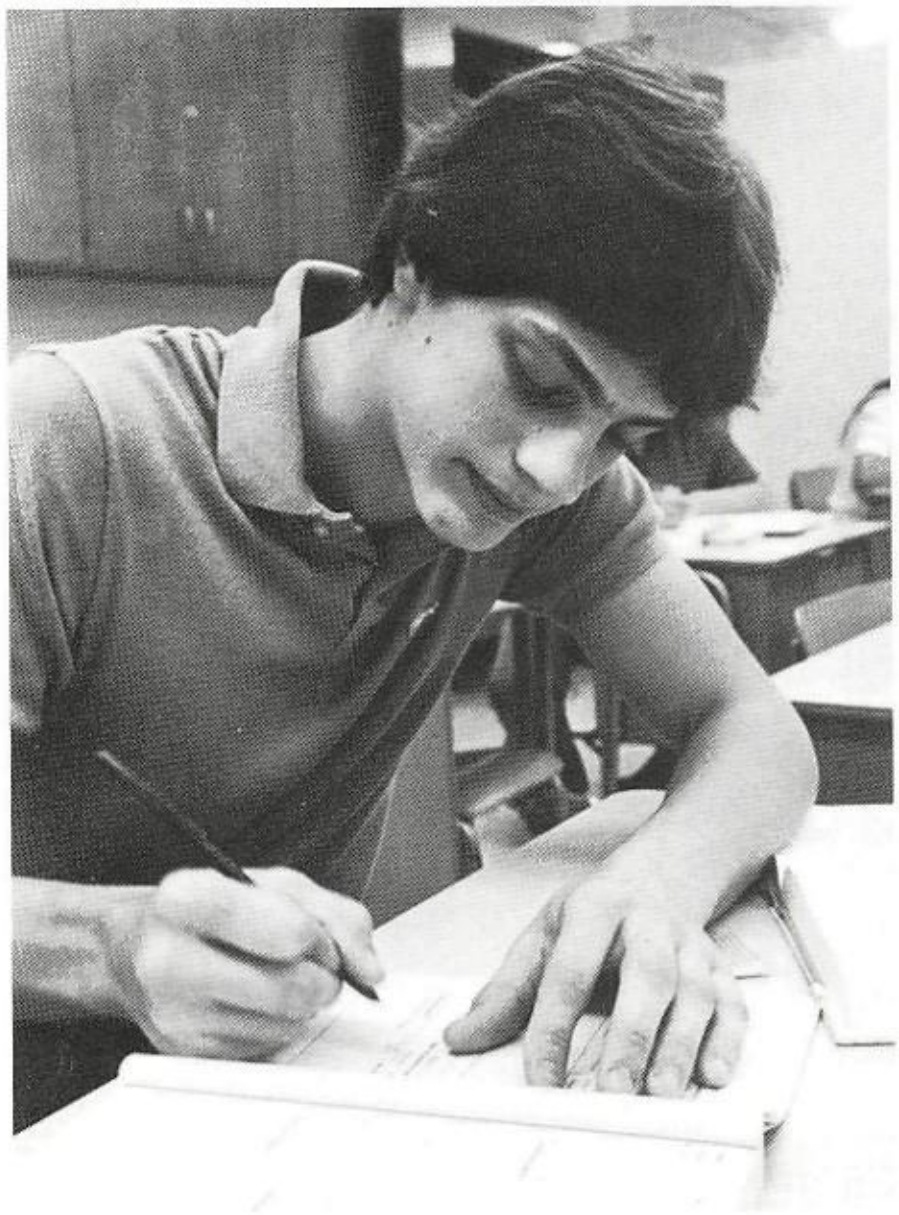

Robert Bayer diligently works on his assigned bookkeeping work.

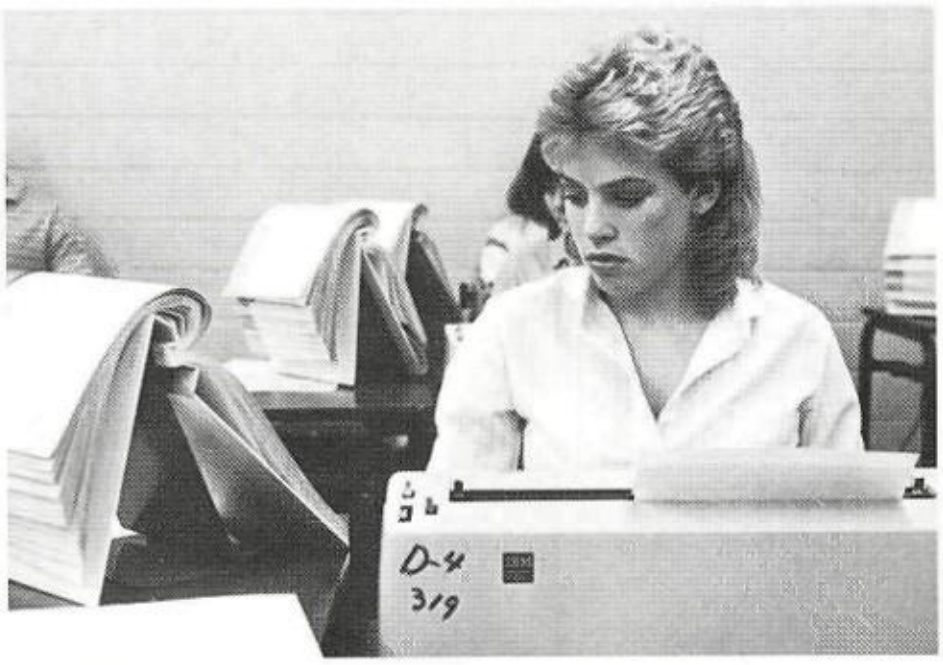

Donna Slavinski forces herself to look at her book and not the typewriter.

Theatre Arts: Fun, but So Much to Train for

Theatre Arts is a course that can be taken all four years of High School. Students will touch the areas of career opportunities, mime, styles of drama, study of scenery, children's theatre, and styles of acting. So as one can see one's work will be cut out for them in Theatre Arts.

Telling Tall Tales was a moving experience as Nancy Chavarria motivates her classmates.

Joslyn Emerson, Sonya Wells, Karrina Kiser, Gale Gibson, and Contric Addison clowning around in Theatre I make up class.

Jamie Keller telling Share Segers, "You'll look great with a goatee."

Barbara Neal tolerating Contree Addisons vigorous dusting of powder to her face.

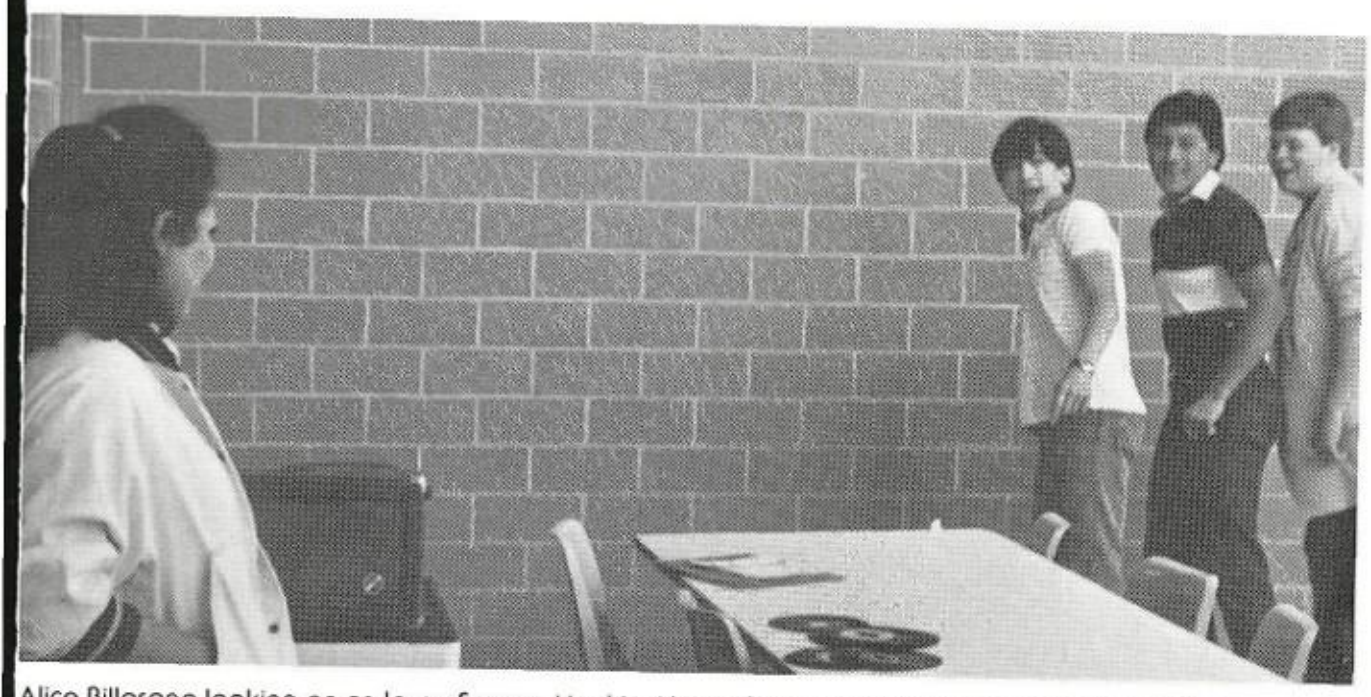

Alice Billasano looking on as Jason Swear, Mackie Almendarez, and David Niegsch practice their version of the Lollipop for the Czech Fest.

Tina Pence and Cinnamon Peschel getting ready to do a little clowning around.

Get Rid of Nervous Lips, Take Speech

Speech is an elective course taken by students to build confidence while speaking. Upon completion of this course students should be able to deliver a speech with ease.

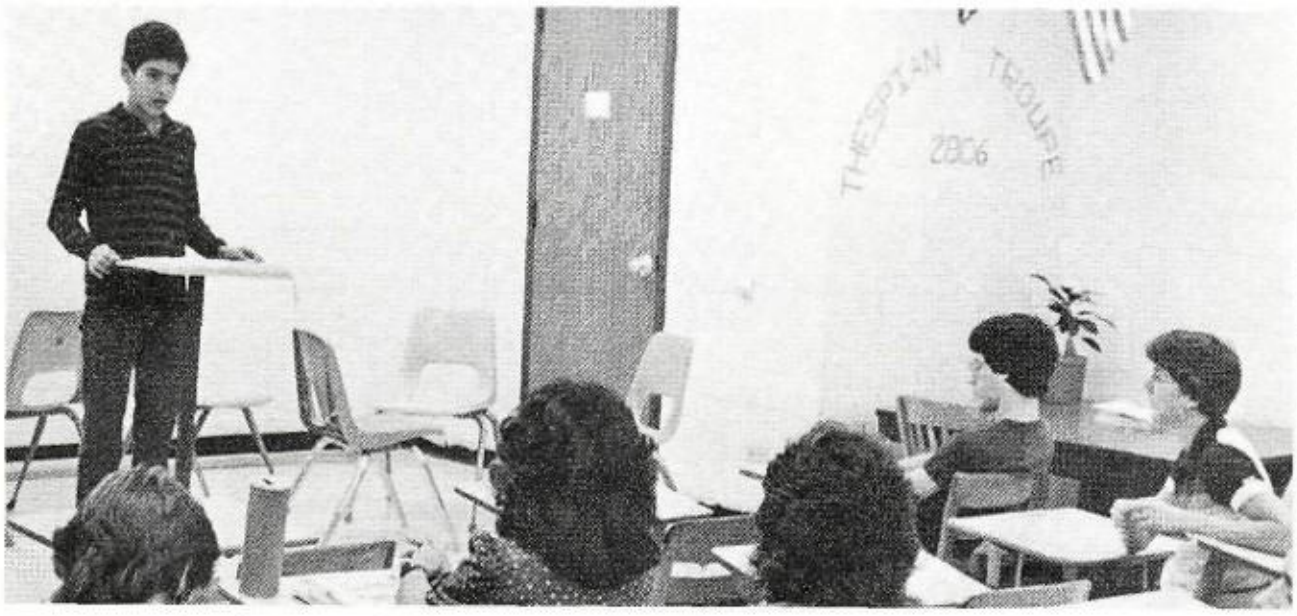

Mark Arimendez delivering a brilliant speech in Speech I.

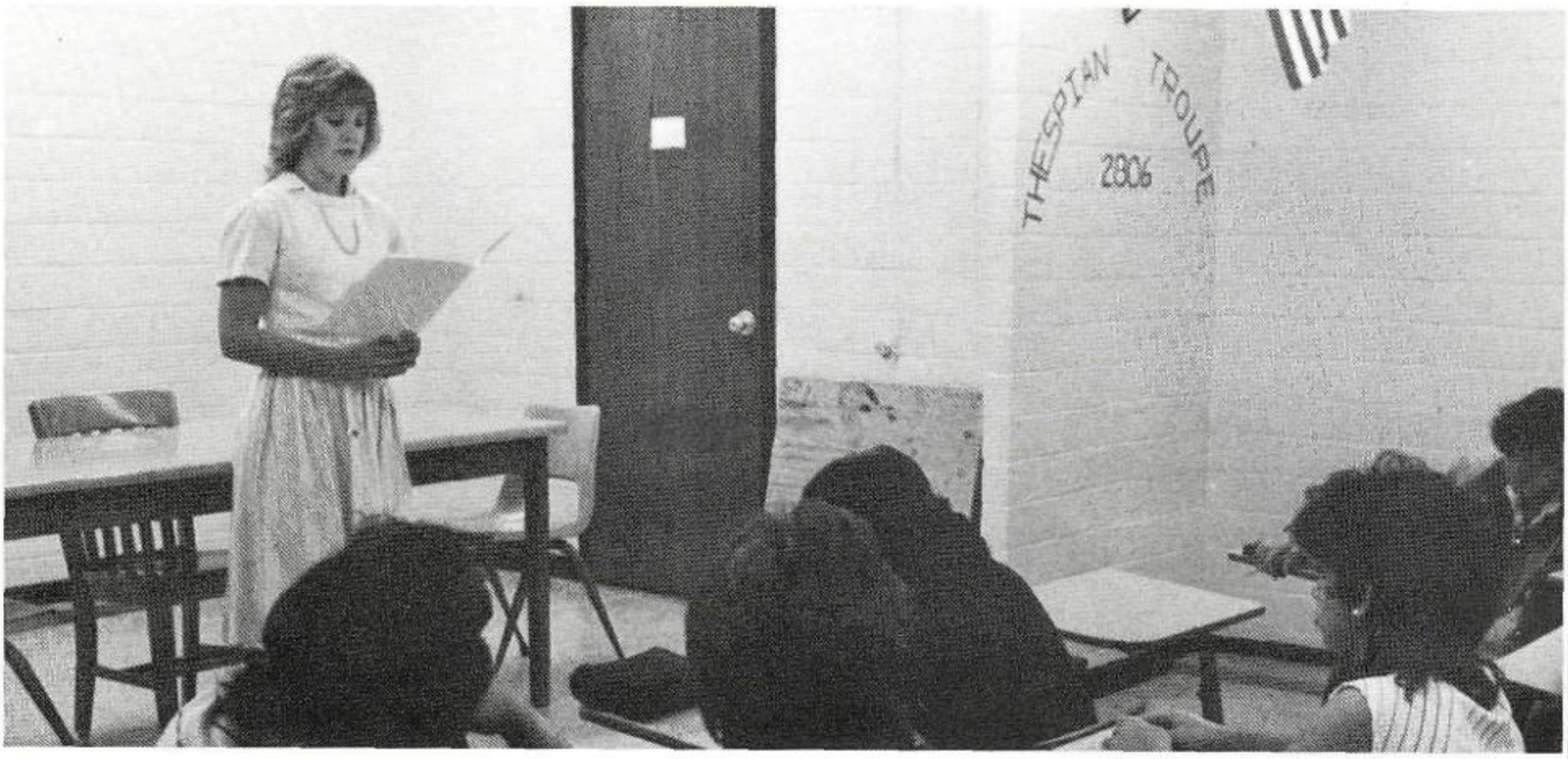

Kim King reading a beautiful stanza of poetry.

Mrs. Slawinski showing the students the correct manner of delivering a speech.

Reading poetry to a hard to please class is Delbert Scott.

Artistry and Creativity With Feeling

Arts and Crafts gives a student a chance to experience their creative urges and see if they are really ready for the art world. Art is a how to draw course where students experience drawing and painting. The crafts portion is a survey of ceramics, macrame, printmaking, weaving, and leathercraft. Students make and take home items that become part of their decor.

Nellie Cedillo makes an attempt to do a perspective drawing of the front of Lamar High School.

Mr. Smith helps Lisa Esparza to do a portion of the school.

J. R. Dumas and Millie Villarreal cleverly tool leather.

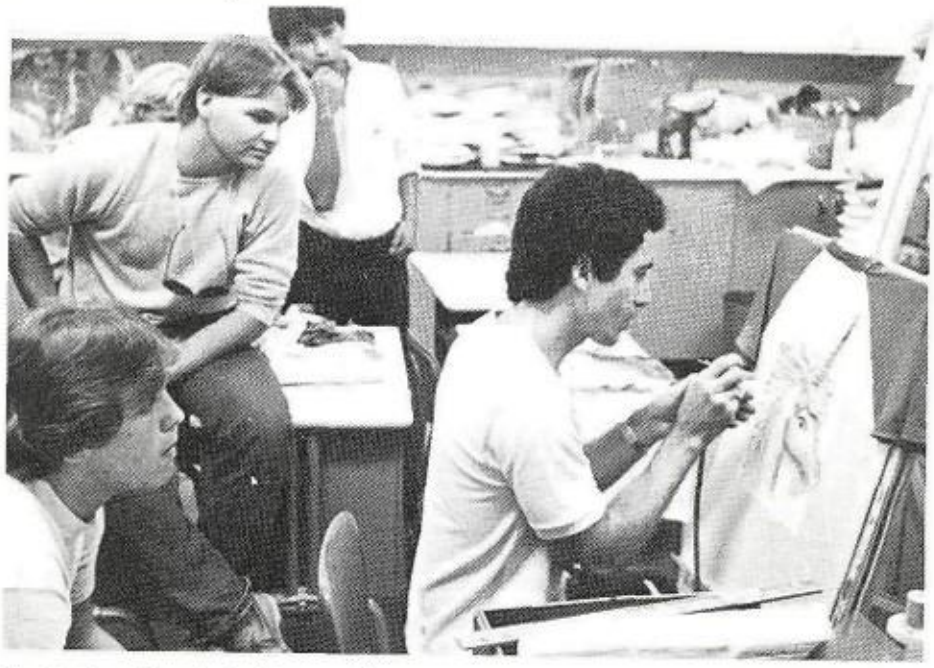

Ex-student Travis Anderson demonstrates how to air brush t-shirts.

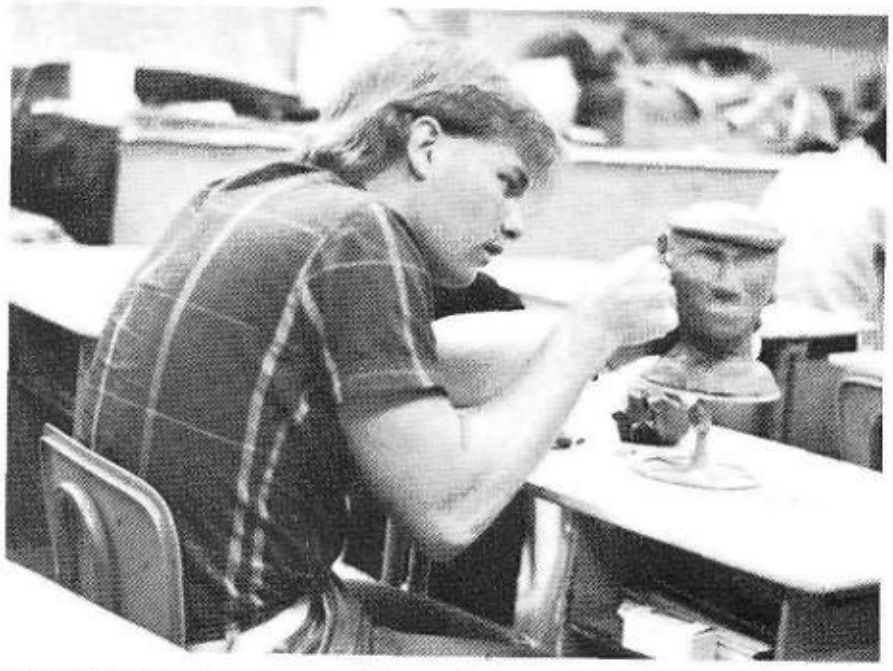

Donald Stavinoha uses creativity and skillful hands for molding.

Wood + Lots of Work = A Great Project

Shop is an elective class given to give students the skills of building and designing projects made of wood. Also safety is strongly stressed.

John Barraza making sure his project is sanded perfectly.

Mr. Law and Ricky Bufford cutting a board to perfection.

With the book work done, Rodney Wrobliski and Frank Rodriguez will be able to make what they want.

Mr. Wallis lecturing to his class the importance of router safety.

Keeping an eye on the line (and his fingers) is Bengy Dumas.

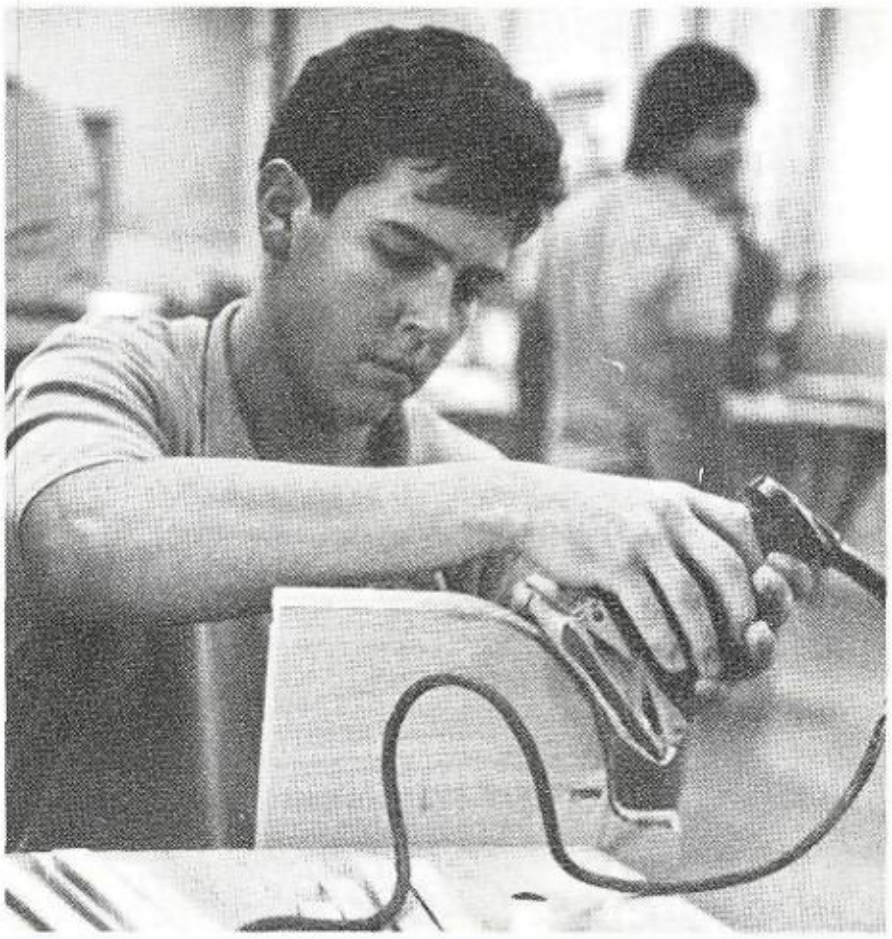

JR Dumas sanding his project to the ultimate perfection.

Looking Good and Feeling Good — Being Fit

Clint Witten, with a powerful swing, tries for a homerun.

Physical Education is a required course which teaches students good sportmanship and the importance of being in shape. Students take part in various activities such as swimming, volleyball, basketball, softball, kickball, and bowling.

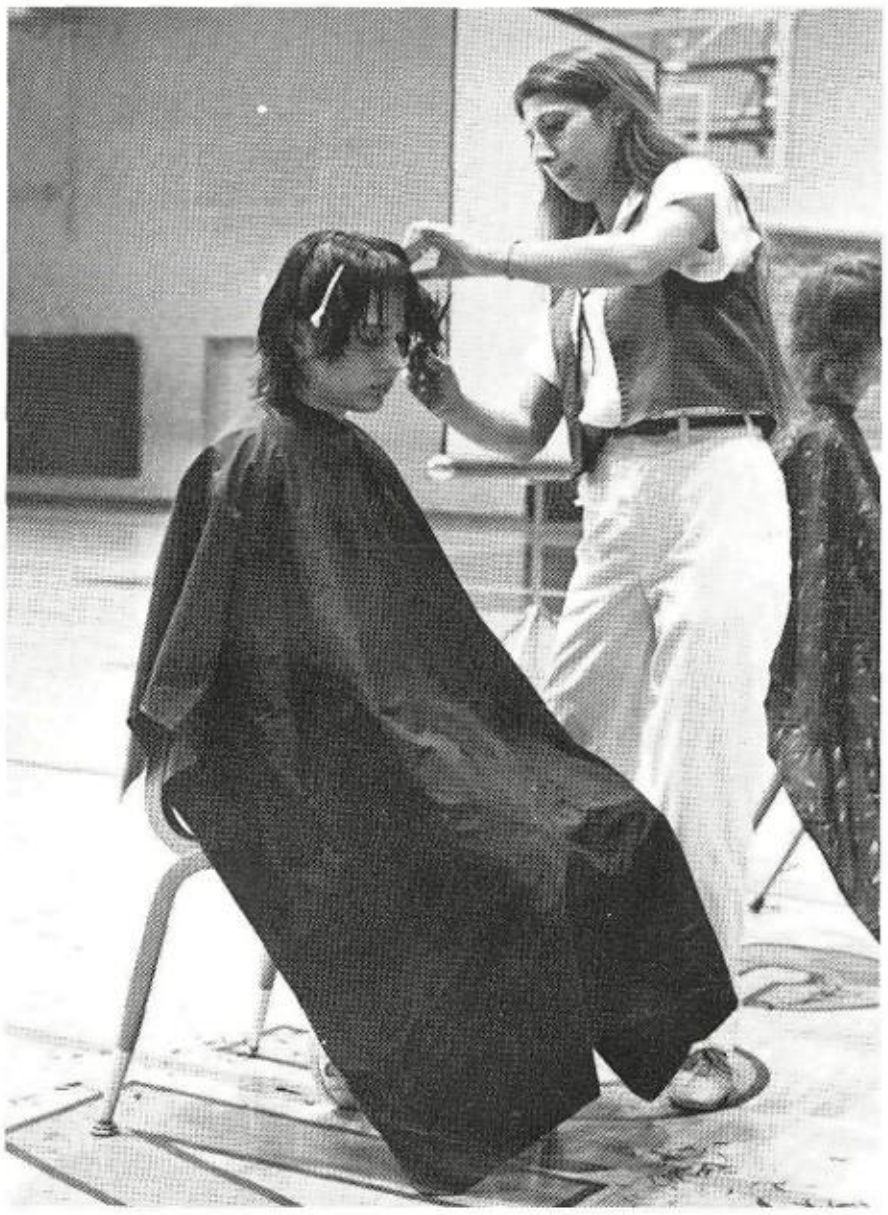

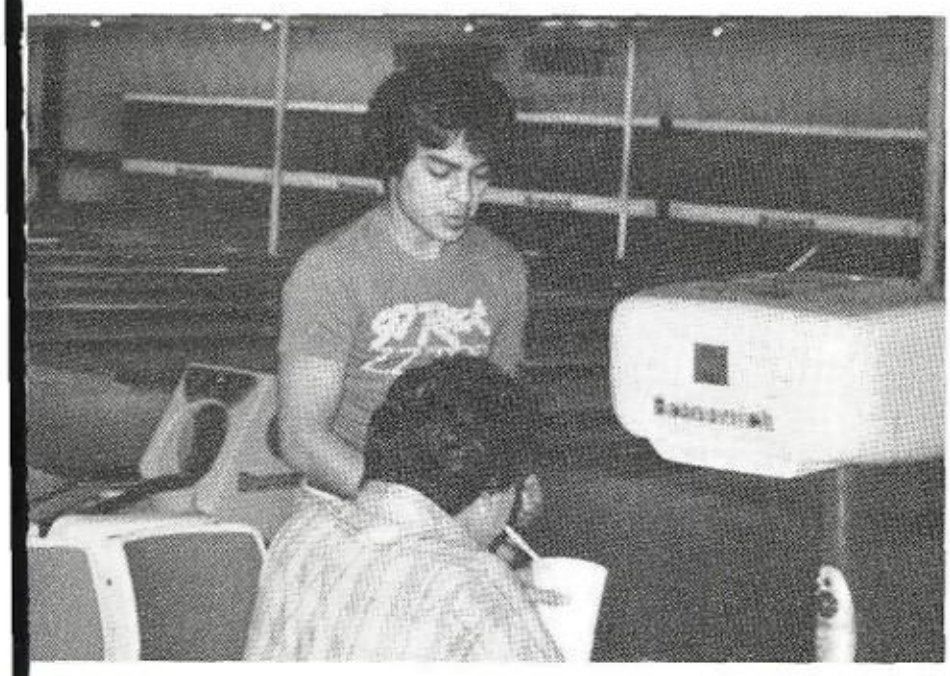

Max Rios makes sure that George Gonzalez records his score.

Marie, from Visible Changes, demonstrates a good haircut on Charissa Howard.

Oscar Martinez gets ready to strike a fast ball pitched by George Gonzalez.

The Last Few Moments of Freedom

In the mornings before school starts everybody has their own hideouts. Once arriving to school either by car or bus there are numerous places to wait before the day starts. Such as the band hall, ROTC room, choir room, outside, by the boys' gym, and in the cafeteria. So as one can see there are many places to wait before the freedom ends and the school day starts.

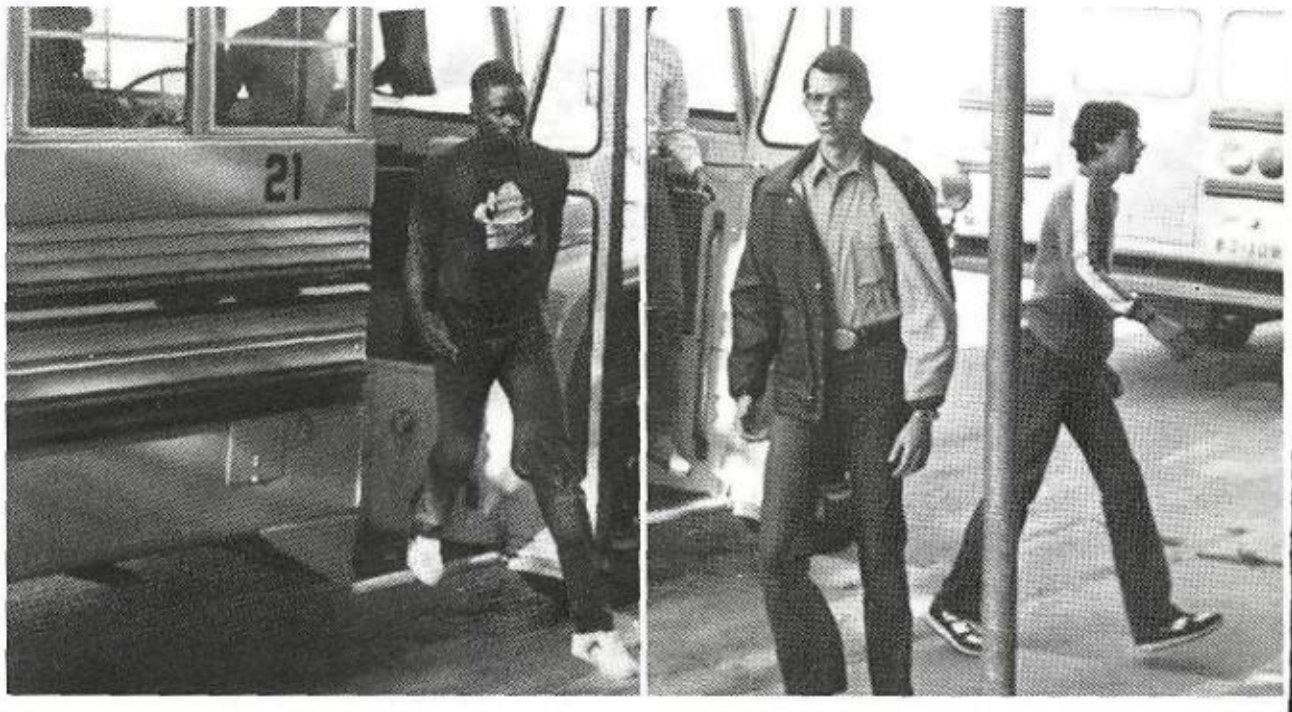

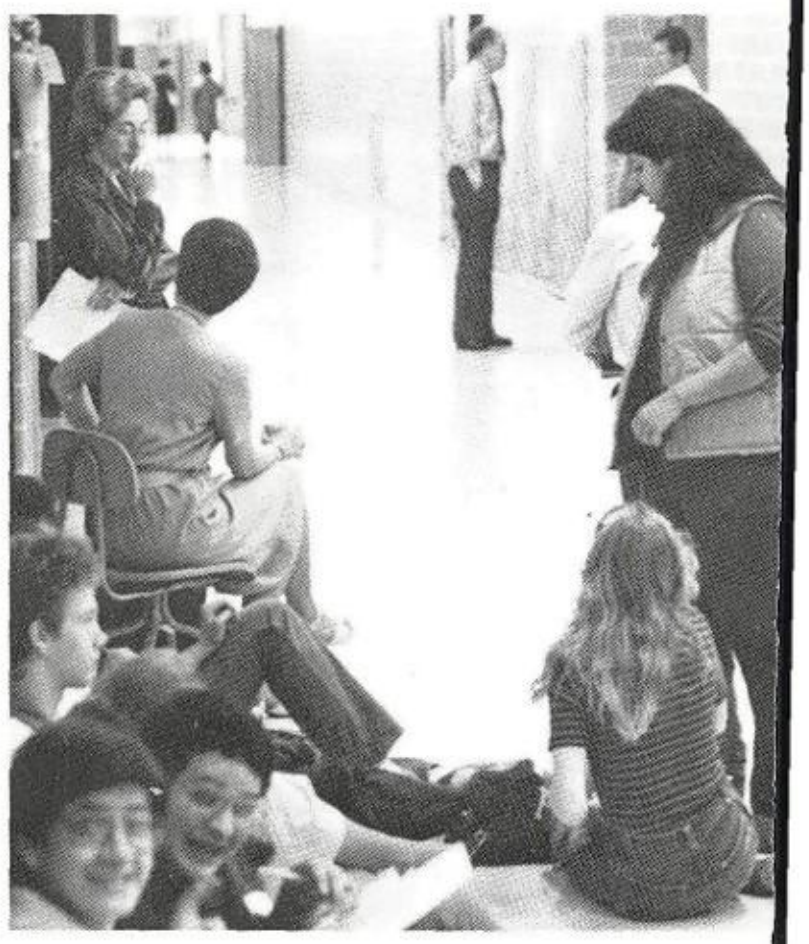

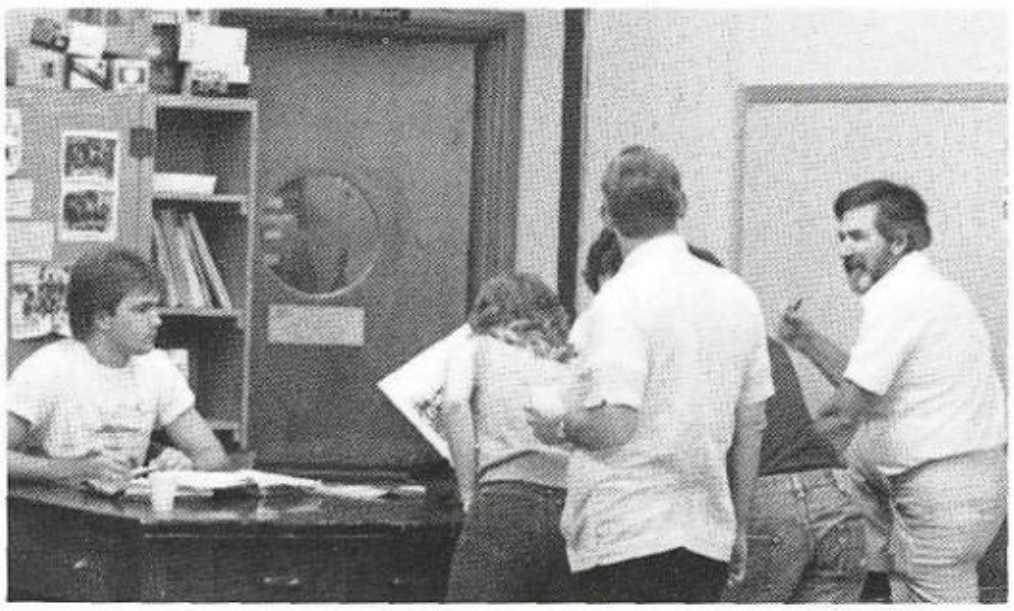

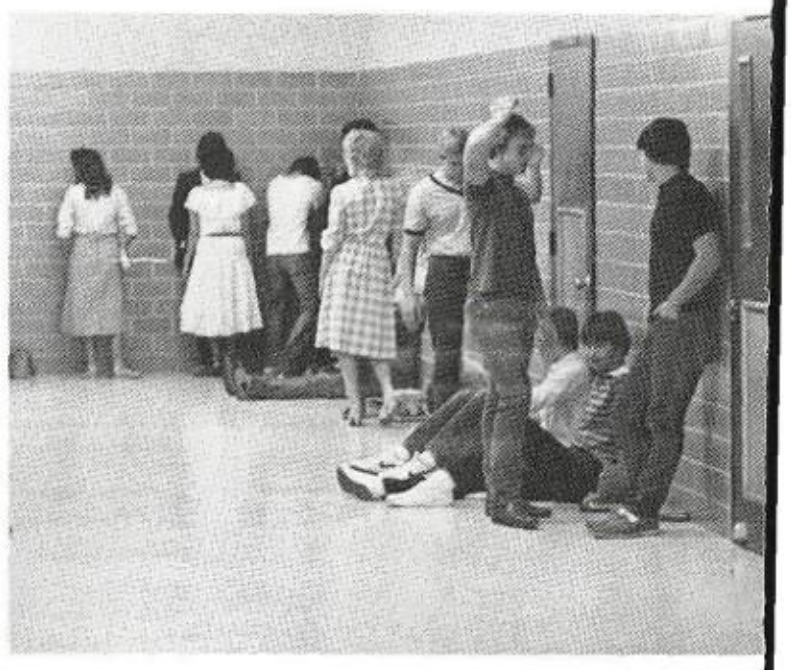

Halls: *A Way to Get From Point A to B*, *Check the Chicks and Talk to Them.*

Conversation at a distance, as Kalvert Bufford and Denise Randall discuss the weekend plans.

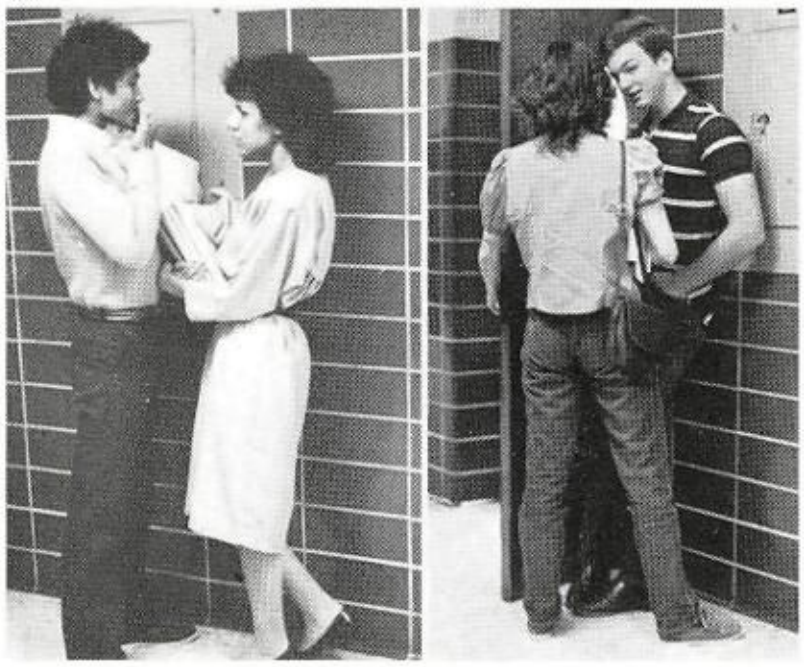

Magnetic love brings those special people to "their" spot between classes. (Velia Lopez, Gilbert Andreta) (Jay LeBlanc, Lee Beeler)

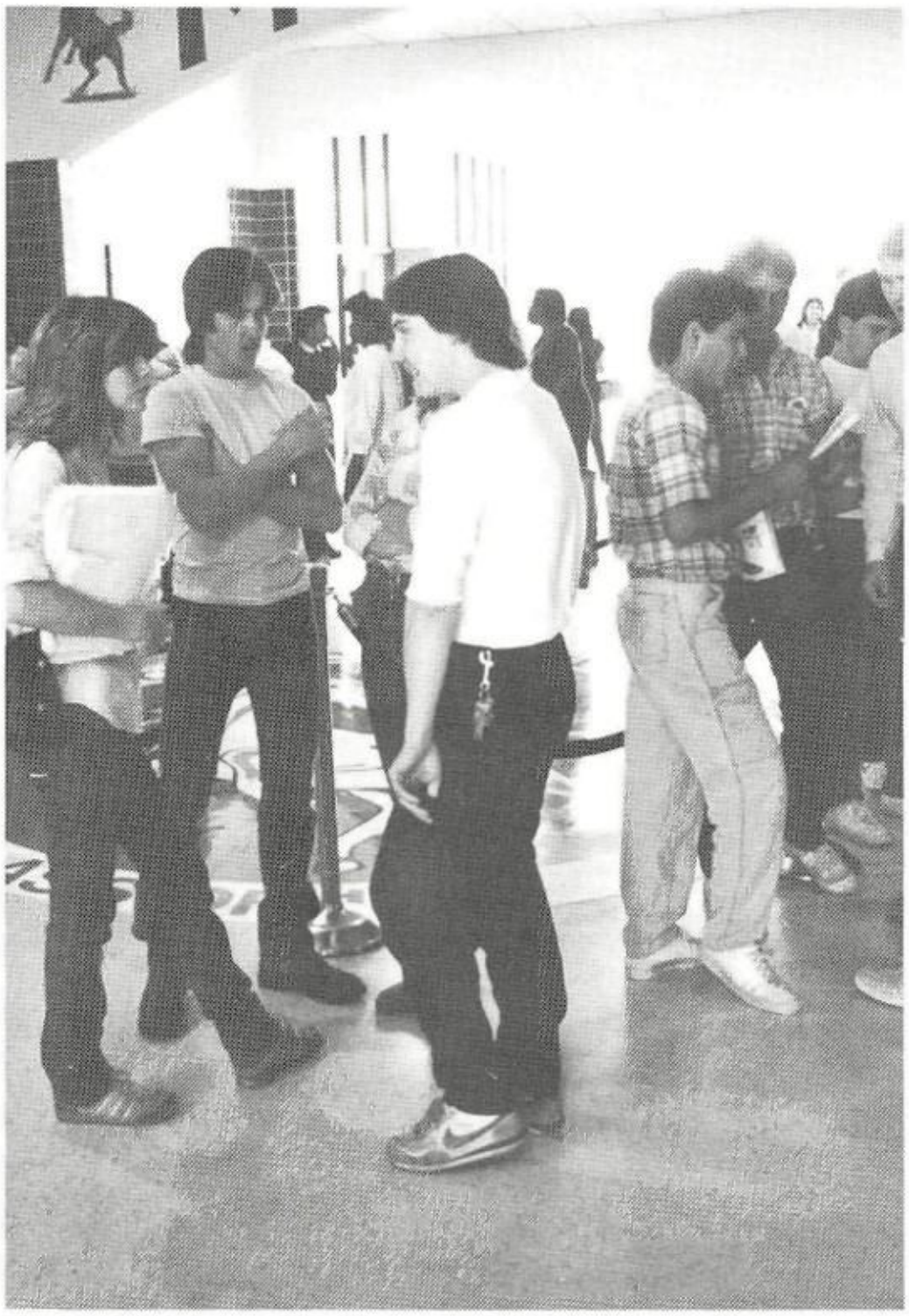

The center of the school, The Rotunda, is the between class meeting place for upperclassmen. Up-coming parties, dates and general gossip always crowds the tardy bell.

Halls:

Check the Dudes, Go Slowly From Point A to Point B and Check More Dudes.

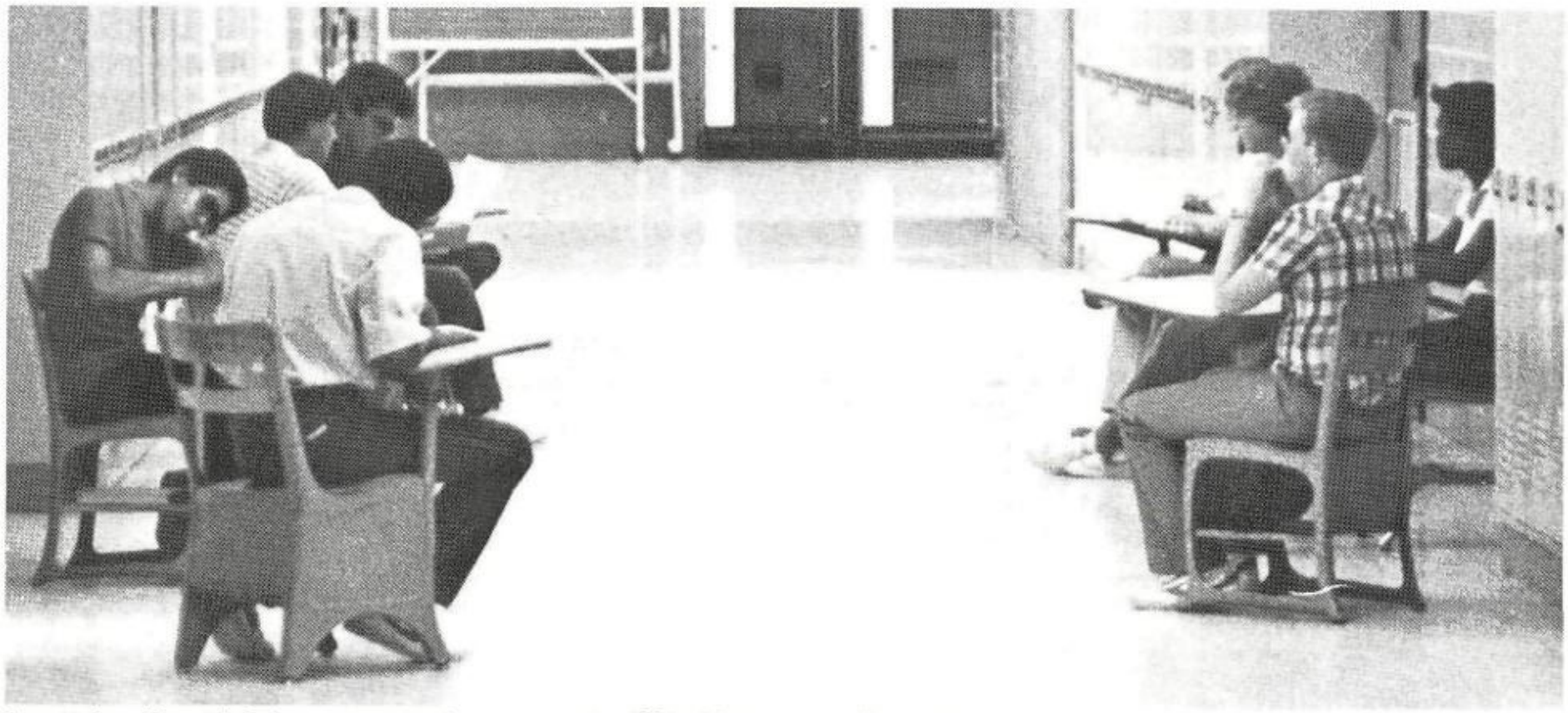

Spanish 1 and Spanish 2 classes are mixed, sometimes the 100 hall becomes the Spanish 2 class.

Excitement day! First day of school and all Que up for schedule cards.

Hand held computer games gave students a between class diversion.

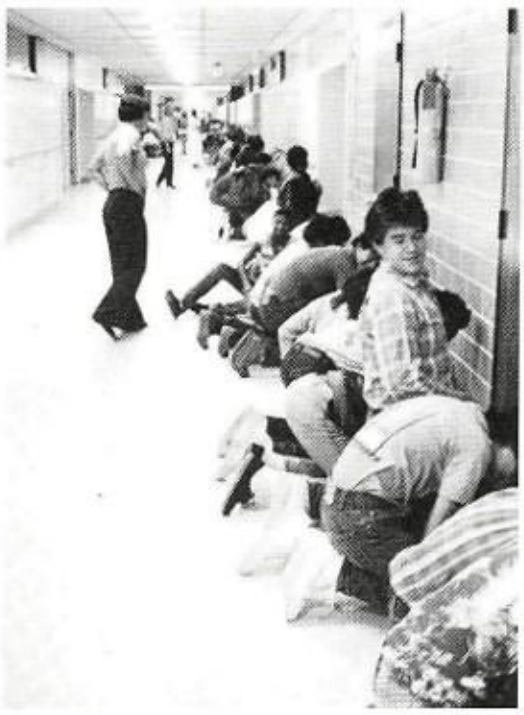

With heads to the wall all students participated in our first tornado drill.

Pornography locker checkers Rex Smith and Maxine Phelan check the pictorial display for overexposed lungs.

Zap!! Your a Student Assistant

What do I do now? Student assistant is an elective course taken at Lamar High School. One can either work in the main office, attendance office, or the library. Most students consider student assistant an easy "A" course. With knowledge from this course one can see what it is really like for the person behind the desk.

Holly Strickland calling students to see why they are not attending school.

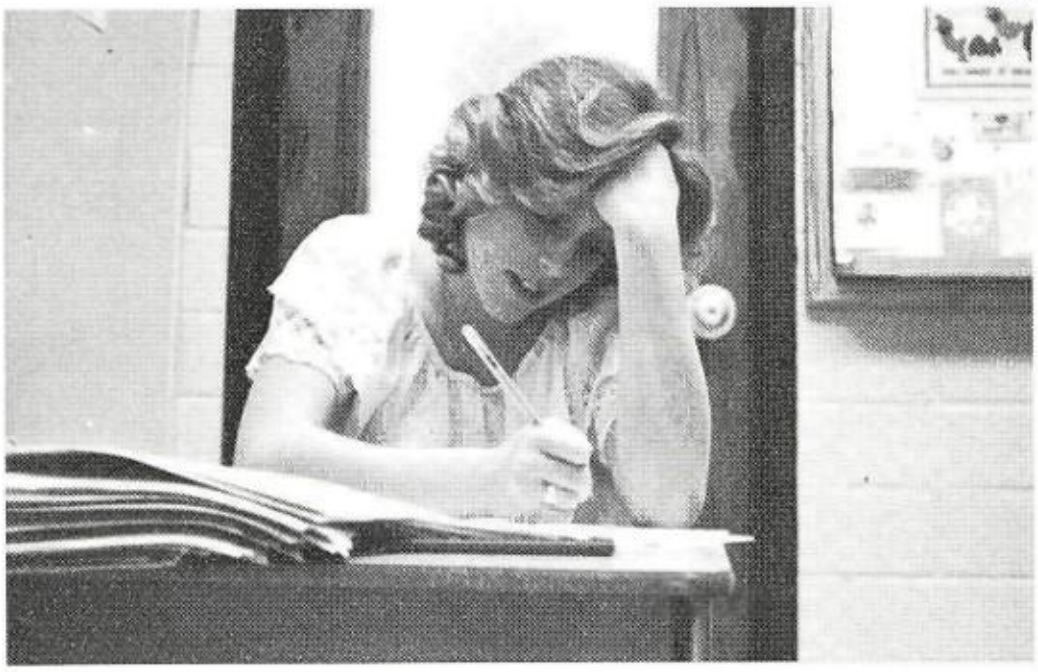

Sorting through the many subject selection sheets is Heather Masterson.

Captain of the magazines Mrs. Farmer runs a tight ship in the library. Hundreds of magazines go in and out during the day for student research and casual reading. Student assistant Oscar Cervantes makes a fine cut on the cards.

Fay Mendoza working at the front desk.

Frances Bentancur, Pam Sindel, Gayle Baker sorting the many yellow slips from 7th period.

It's hands on experience as Larry Hearn, Library Assistant, pushes the VCR to "another" classroom.

Inside Our Administration, Competence

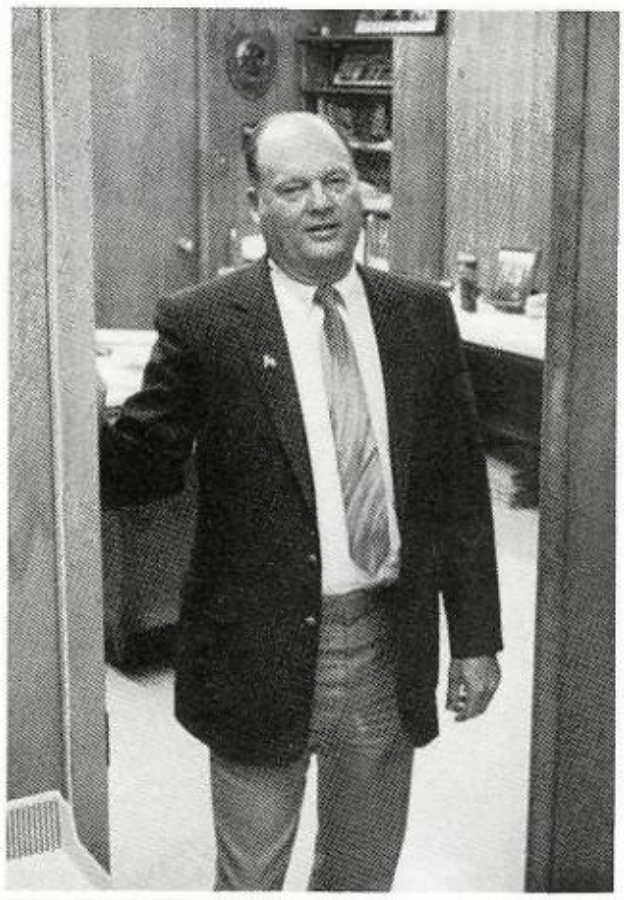

A few patrons look on as the Lamar School board goes on with the business of paying bills and going through a normal agenda. This year the board is under the direction of Mr. Dan Krenek (center).

Superintendent of schools Mr. J. W. Booher stands tall and ready for action. A man who likes to know what is going on he stops off at Lamar High to check out the new computer room.

The pulse of the Lamar Independent School District calmly goes about its beat with the monthly meetings of the school board. Along with paying bills, an occasional patron (taxpayer) comes before the board for a voice and opinion. As it should be, the school board caters to the desires of the taxpayer within the guidelines from the state. The superintendent gets his directions from the board and works with his support personnel to make our district a smooth functioning organization. With HB. 246 and recommendations from the super state committee on education, chaired by H. Ross Perot, education from this point will be different.

Superintendent
J. W. Booher
Deputy Superintendent for Operations
Arthur Rowe
Assistant Superintendent for Instruction
Dr. John Baker
Business Manager
Clifford York
Tax-Assessor Collector
Joel Whitmire
Athletic Director
John Cotton
Director of Elementary Curriculum
Katherine Graeber
Director of Secondary Curriculum
John Widmar
Director of Personnel
Huey McCoulskey
Director of Special Services
Jim Streakley
Director of Music
Sherry Albritton
Director of Special Education
Marcia Vogelsang
Director of Vocational Education
William Ebell
Director of Food Service
Shirley Hicks
Director of Maintenance and Operations
William Lucky
Director of Transportation
Patrick Cox

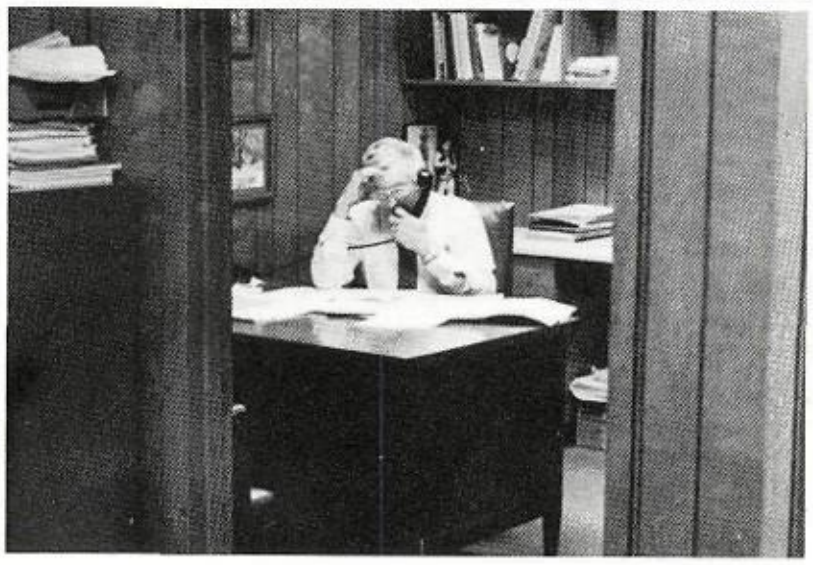

Dr. John Baker, Asst. Superintendent for instruction checks over the student records during class scheduling. Jim Streakley, Dir. of special services makes a phone verification. Ms. Kathy Graeber holds her chair presented to her on her fortieth birthday. Deputy Supt. for operation, Arthur Rowe scans the paperwork relating to building repairs.

At the Heart of Lamar, Four With Class

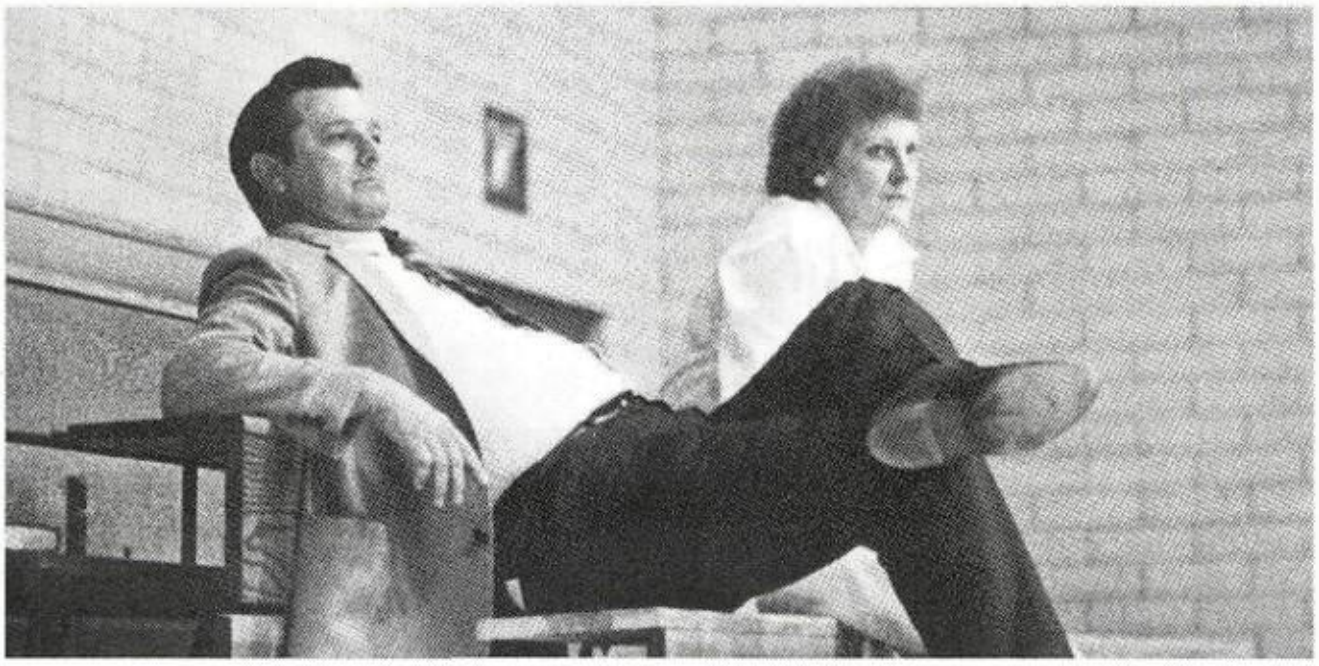

Mr. Watson and his wife, Kay, become a group of two for volleyball viewing.

An administrator's day begins early with forms, parent conferences and teacher meetings. Throughout the day it's air conditioning, furniture, plugged pipes, sick kids and more conferences. It's all important, it just makes for a long day to keep it all together.

Mr. Raymond Watson, Principal

Faculty t-shirt stretches as the sweets go down good.

Pawing the wall, Mr. Watson's new picture adds mascot spirit to the walls of his office.

The school year begins with handbooks, class rolls and a gob of pads and lists that cover everything.

Asst. Principals R. H. Devine and Richard Smith, (on right) Associate Principal Weldon Hicks.

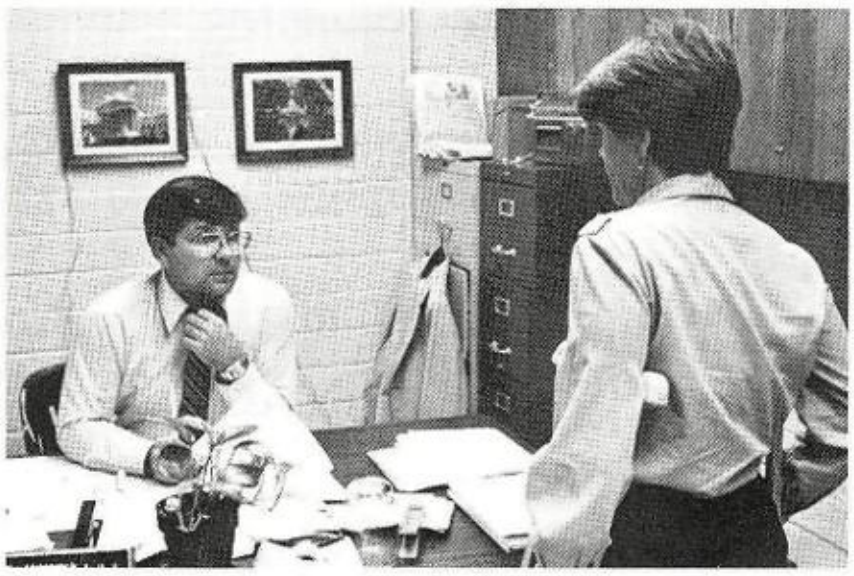

Jeannie Haynes of broken leg fame meets for a conference.

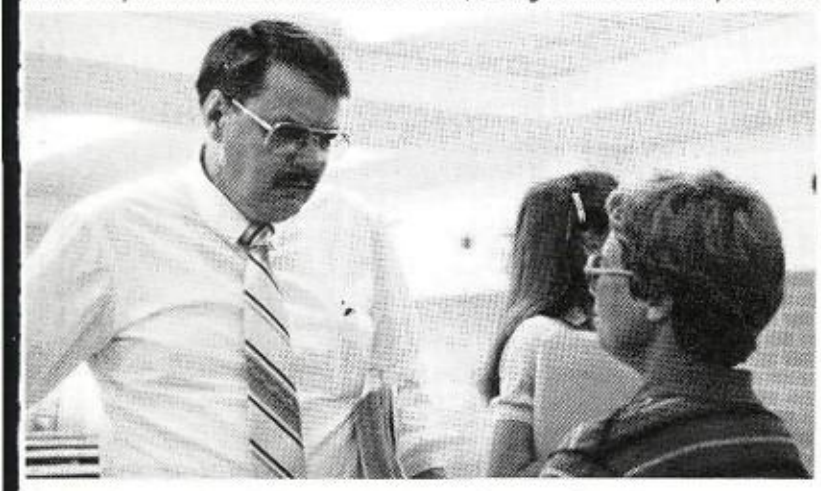

An in-depth scheduling problem is discussed with tennis coach Miss Domingue.

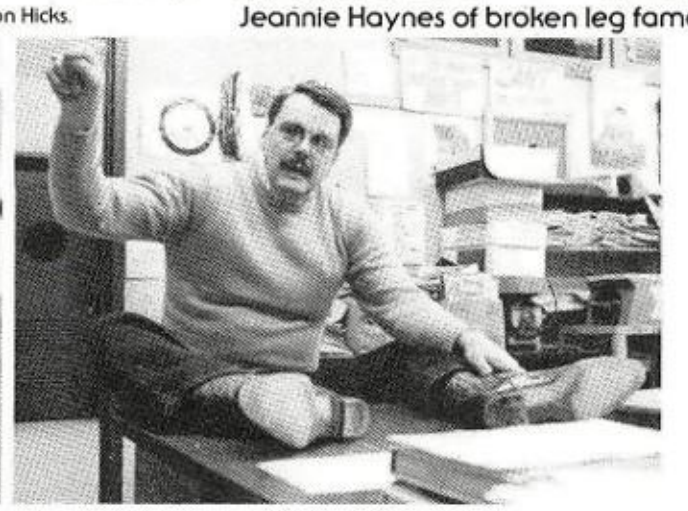

Unorthodox Devine takes a Room 211 break.

Scheduling expert Mr. Hicks gives Mr. Cooper inspiration.

Actual Research, Reading and Study: Our LIBRARY

Head Librarian, Willie McColloch, Assistant Librarian, Jane Kell

Library aid, Marylin Farmer

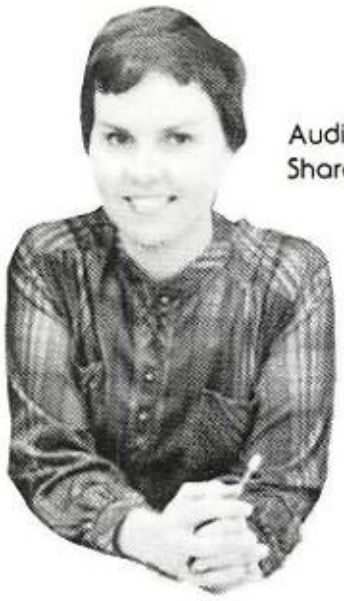

Audio Visual aid, Sharon Patterson

Card catalogue gets some serious use.

Sign in and ID card are must items on entering.

Daily newspapers get the morning check by library helpers, David Almanza and Jay LaBlanc.

It's "research day" in the library as students copy maps of Europe.

A full library makes for tight research quarters.

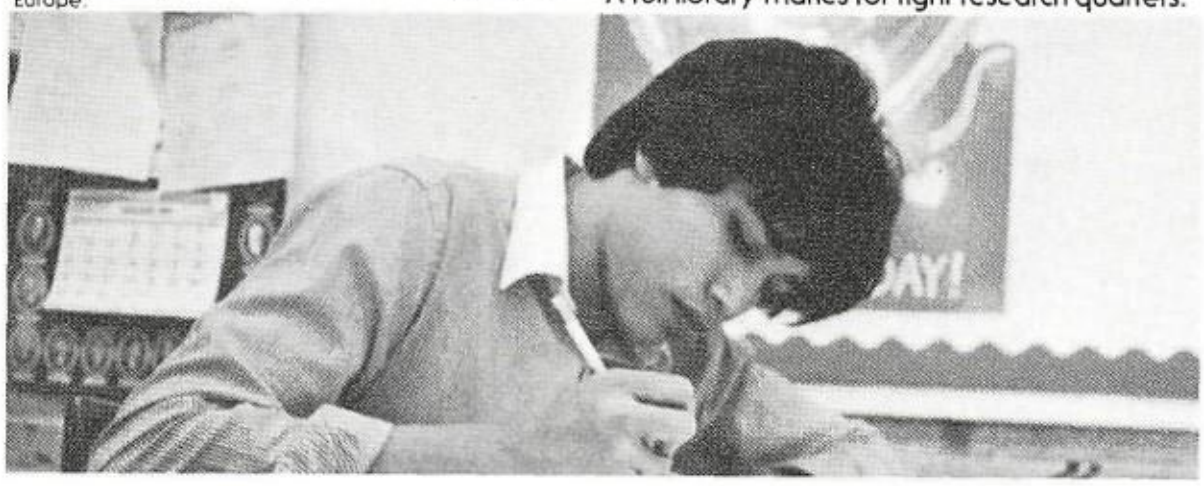

Louis Moreno makes an indepth check on books against cards in the card catalogue.

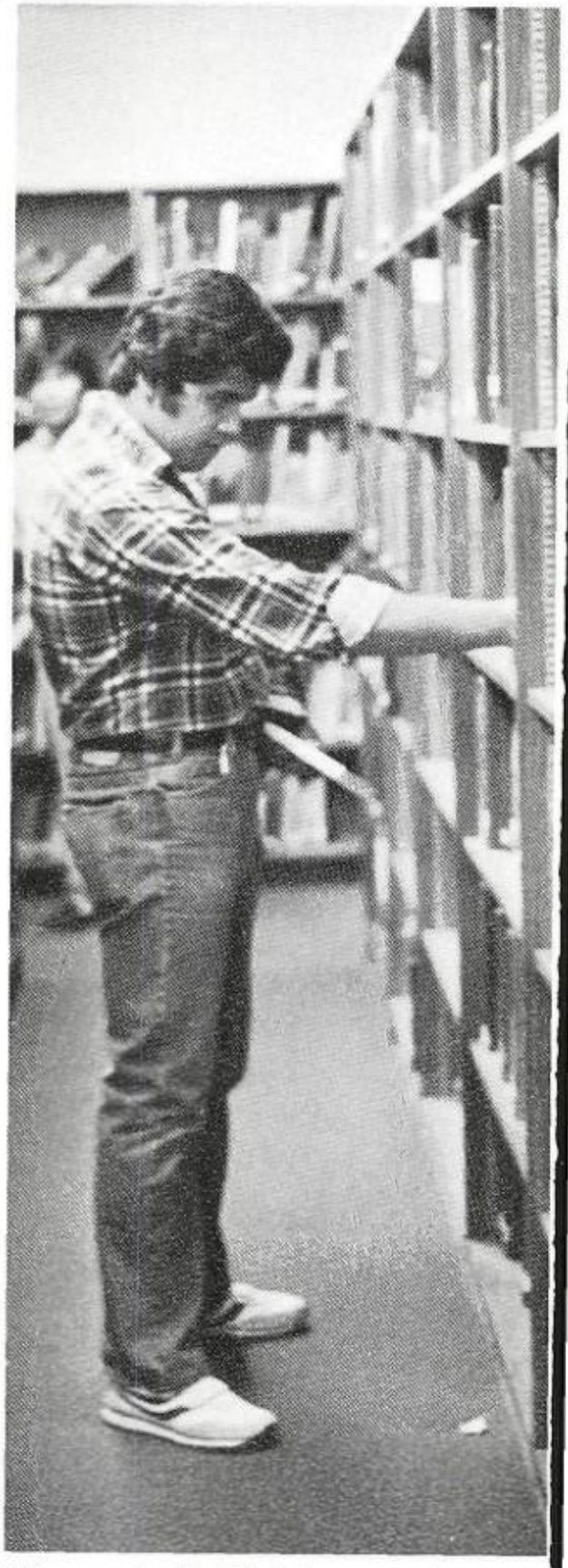

Library worker Freddie Salinas re-shelves books after check in.

Step 1: Typewriter Step 2: Skill; Personality

Mrs. Bass, Mrs. Andrews, and Mrs. Engel furiously looking for information for a report.

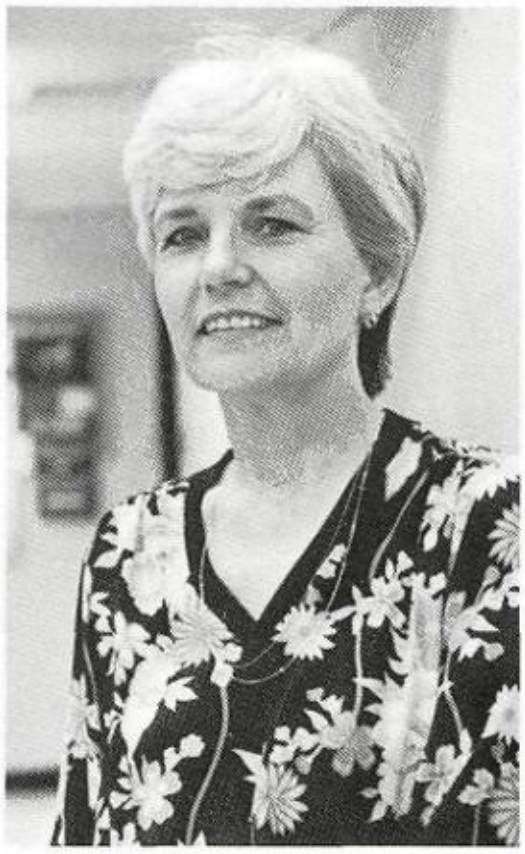

Mrs. Bass, school registrar, keeps all student records, posts grades, and sends transcripts.

Mrs. Koenig handles all activity money, makes bank deposits, and orders supplies for the office.

Mrs. Pollock handles any medical problems that might arise during the day.

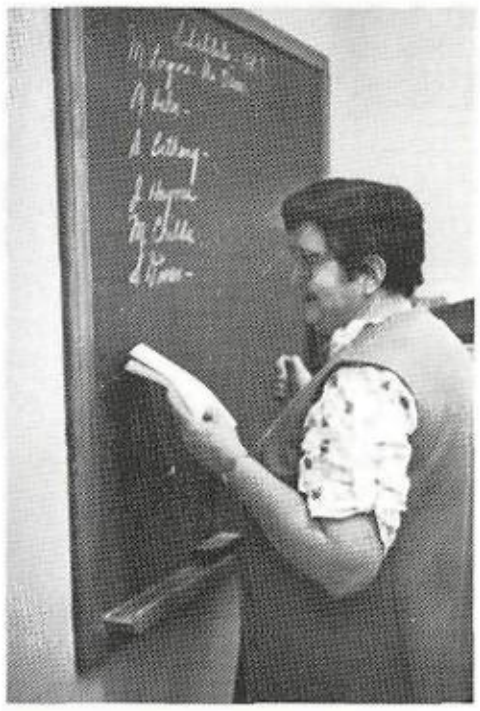

Mrs. Engel is the secretary to Mr. Devine and Mrs. Schmidt, handles the locks for the students.

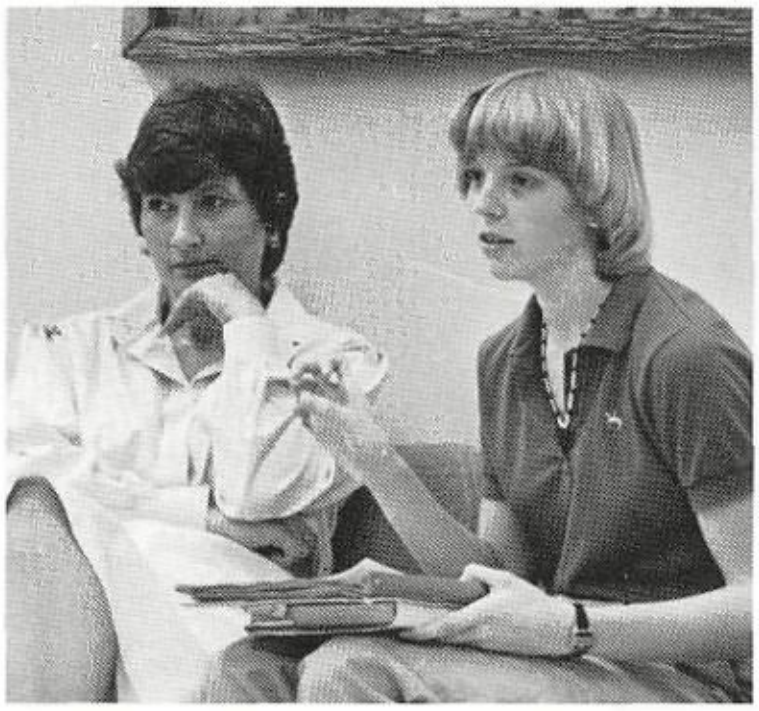

Mrs. Hruby, Mr. Watsons secretary, talks to Kim Kolkhorst.

If it was not for the secretaries there would be no Lamar High School. Remember the old saying "Behind every leader is his secretary."

Mrs. Andrews is the secretary to Mr. Hicks and Mrs. Krause, also she mails all absence slips.

Mrs. Albritton is the secretary to Mr. Smith and Mrs. Haynes, also she hands out parking stickers.

Seated in her commanding chair, Mrs. Luska sees that student aids post all attendence records correctly.

Counselors: Ready for Action

Mrs. Krause is the Junior and Senior counselor. She has the responsibility of helping students on which college they will attend.

During open house Mrs. Schmidt talked to one of the many parents that attended.

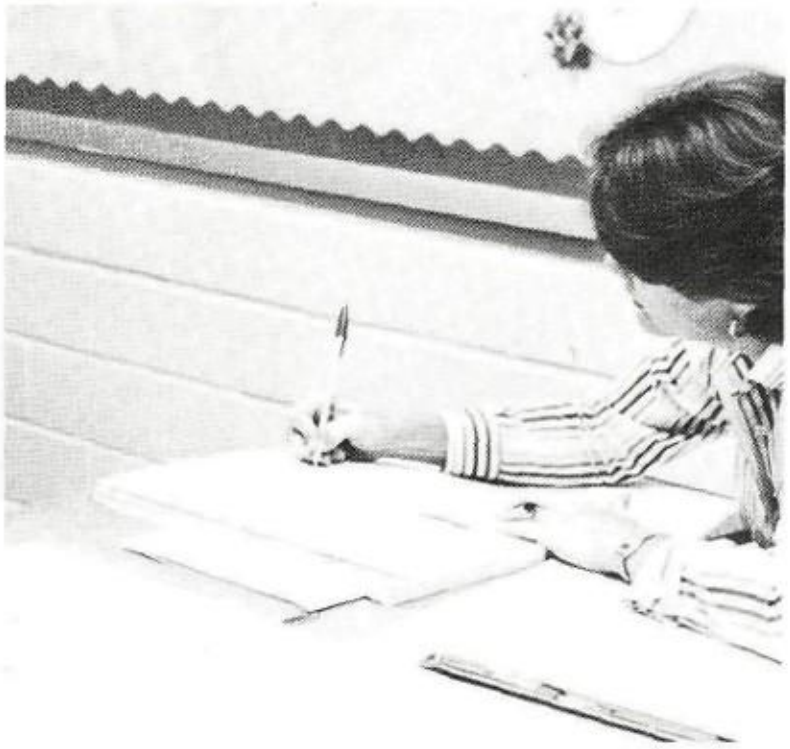

Helping freshmen and sophomores making big decisions of their future is Mrs. Haynes.

Mrs. Krause supervising Miss Landes and Mrs. Shumaker in making sure that they will post the senior grades right.

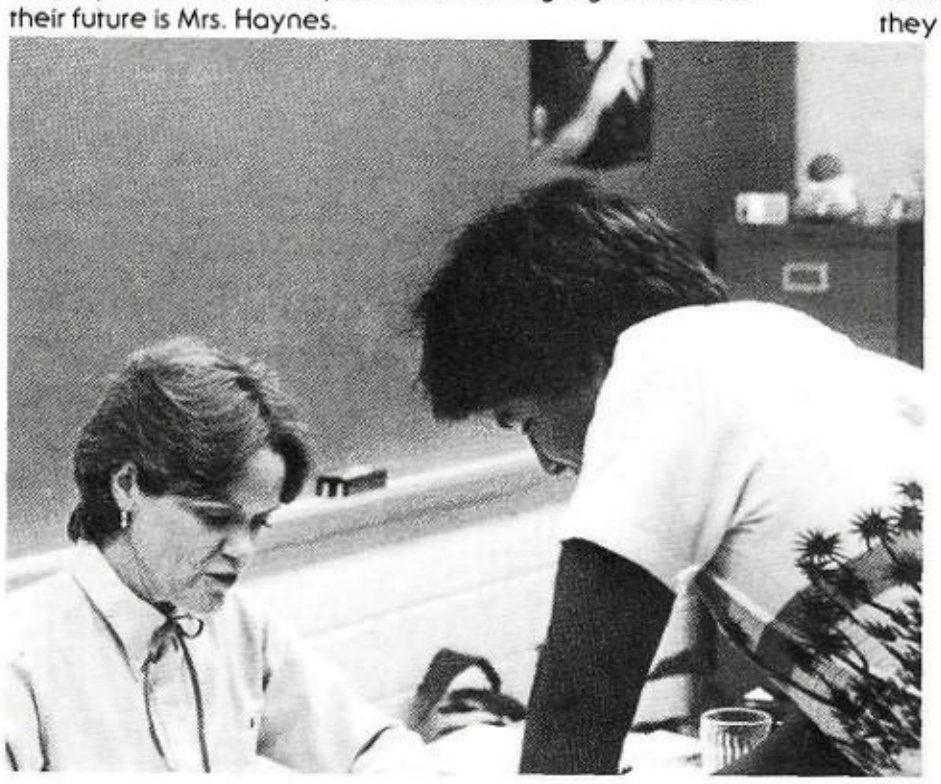

Mrs. Haynes helping Daniel Almanza making an important decision.

Mrs. Schmidt the vocational counselor helps students in the vocational department on making career decision.

Anders, Herbert
Arrington, Jan
Bethany, Dian
Bowers, Margaret
Brown, David A.
Brown, Lawrence

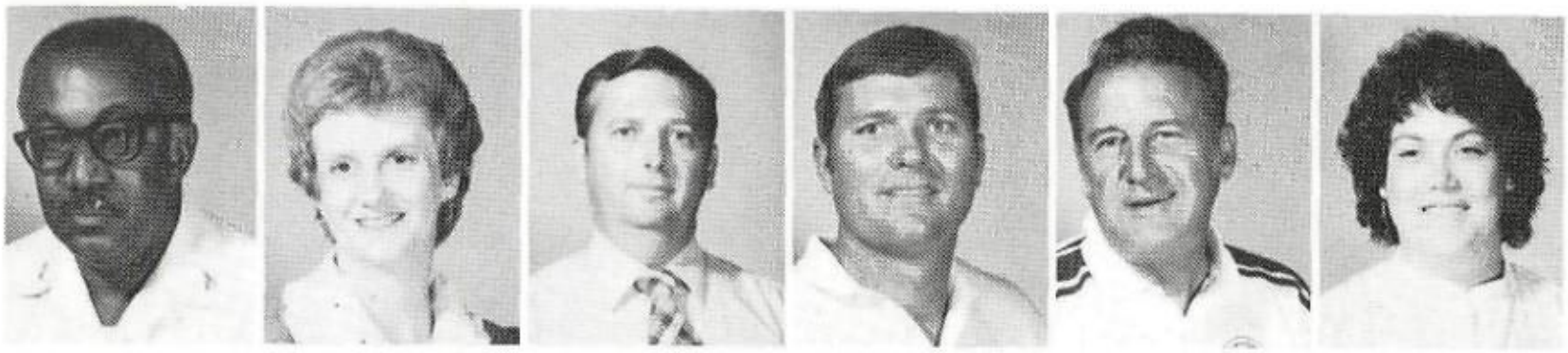

Brown, Thomas
Buzek, Veta
Carpenter, William
Carter, Don
Casey, Robert
Childs, Martha

Cooper, Michael
Davis, Patsy Ann
Doedyns, Cathi
Domingue, Billie
Douglass, Linda
Duren, Shirley

Duzan, Ed
Ellefsen, Kathryn
Feinstein, Judy
Farmer, Marylin
Felchak, Edward
Green, Rodney

Haygood, Marinella
Haynes, Jean
Hedspeth, Claude
House, Jon
Jezek, Anne
Kell, William

Koenig, Loma
Krause, Elaine
Landes, Phyllis
Law, James
Lawlis, Codelia
Longino, Minerva
Luksa, Elsie

Majors, Rita
Malone, Sandra
McColloch, Willie
McDaniel, Richard
McDaniel, Steve
McKenna, Pat

Moore, Dixie
Morris, Penny
Musgrove, Clinton
Napps, Roland
Nelson, Victor
O'Pry, Margaret

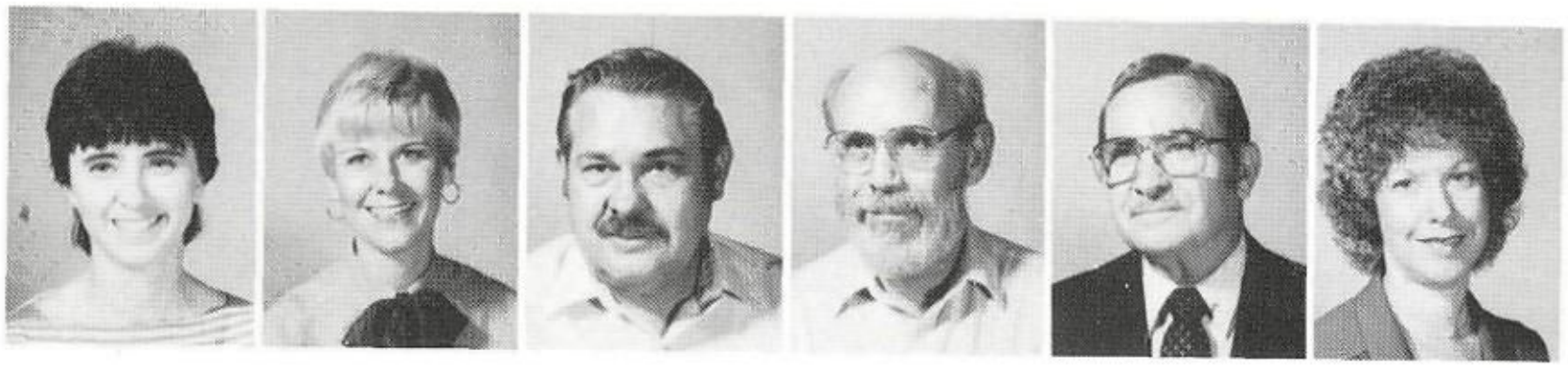

Patterson, Sharon
Peschel, Judy
Phelan, Maxine
Ross, Worth
Sandifer, Jimmy
Schmidt, Bernice

Shumaker, Susan
Slawinski, Alma
Smith, Betty
Smith, Rex
Starrett, Hugh
Thompson, Gerald

Tielke, Suzy
Trevino, Frank
Villagomez, Maria
Wade, Lane
Walker, Nancy
Wallis, Thomas

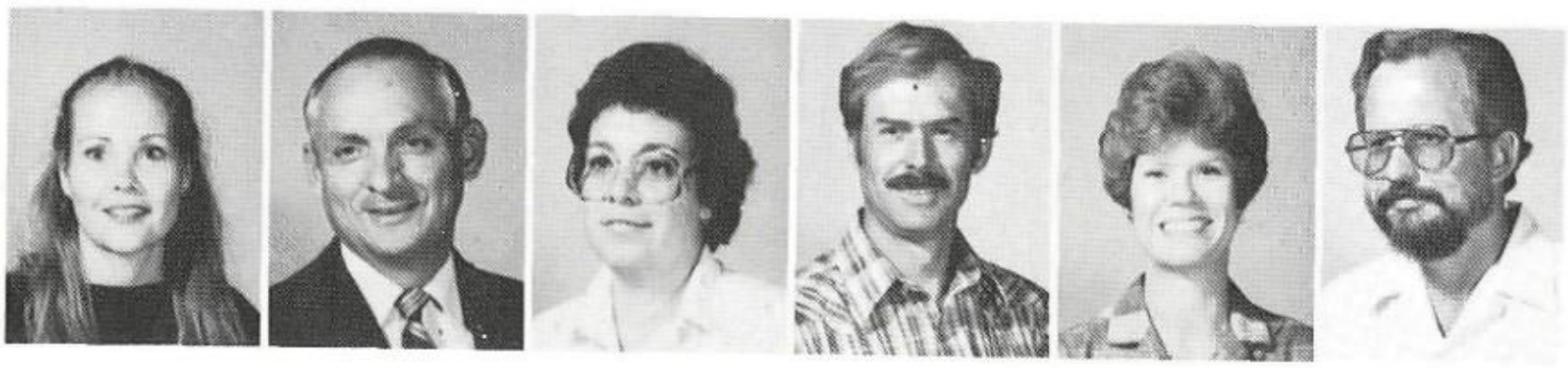

Watson, Robin
Wilson, Louise
Wright, Ida
Zierlein, Marcia

Teachers, Lamar Students Other Family

The teacher is the backbone of education, without them there would be no education, so everyone should be grateful for teachers.

With the help of Mrs. Bowers, Mr. McDaniel, Mr. Cooper, Mr. Devine, and Mrs. Peschel, Mrs. Phelan was able to make it through the day after being named teacher of the year.

With the help of numbers, Coach Harris, Mrs. Bowers, Mrs. Shumaker, Mrs. Jezek were able to finish running off their semester exams.

Selected Teacher of the Year for 1984 school year was Freshman English teacher Mrs. Phealn.

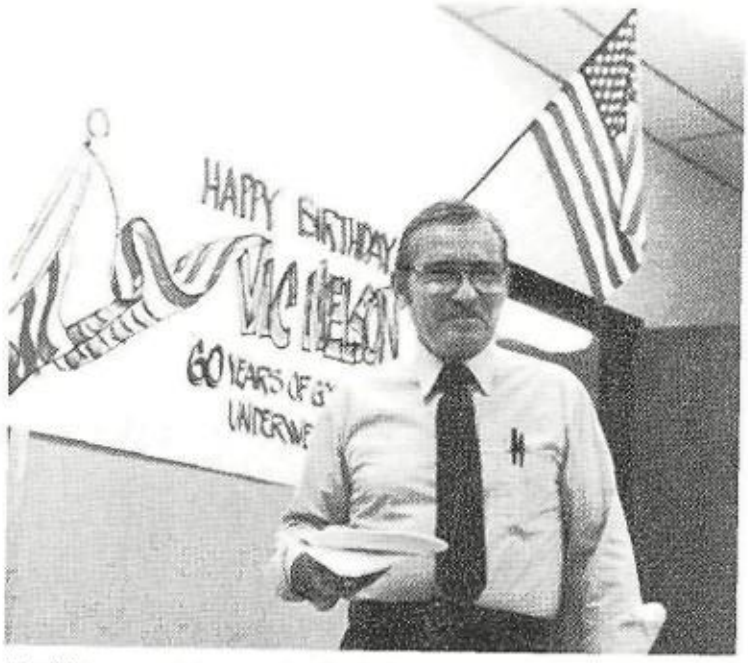

Mr. Nelson celebrates his birthday after putting 60 years under his belt.

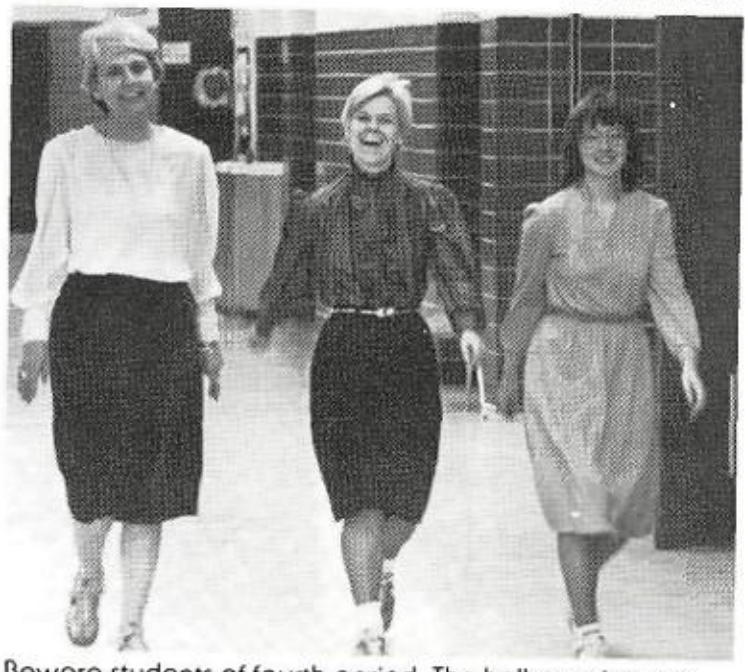

Beware students of fourth period. The halls turn into an indoor track for Mrs. Bass, Mrs. Morris, and Mrs. Shumaker, who try to loosen up after a busy morning.

"Yearbook sponsor here!" was a way to let everyone know that it was time for class pictures as Mr. Smith makes his announcement during one of Mr. McDaniel's more serious moments.

Authentic Teachers but Also Human

It was a flaming inferno as Mrs. Pollock, Mrs. Slawinski, Mrs. Smith celebrate their birthdays in the teachers lounge.

Mr. Sandifer and Mr. Felchak discuss passing out report cards.

Mrs. Morris, Mrs. Andrews, Mr. Andrews, and Mrs. Wright sharpening their skills in baking.

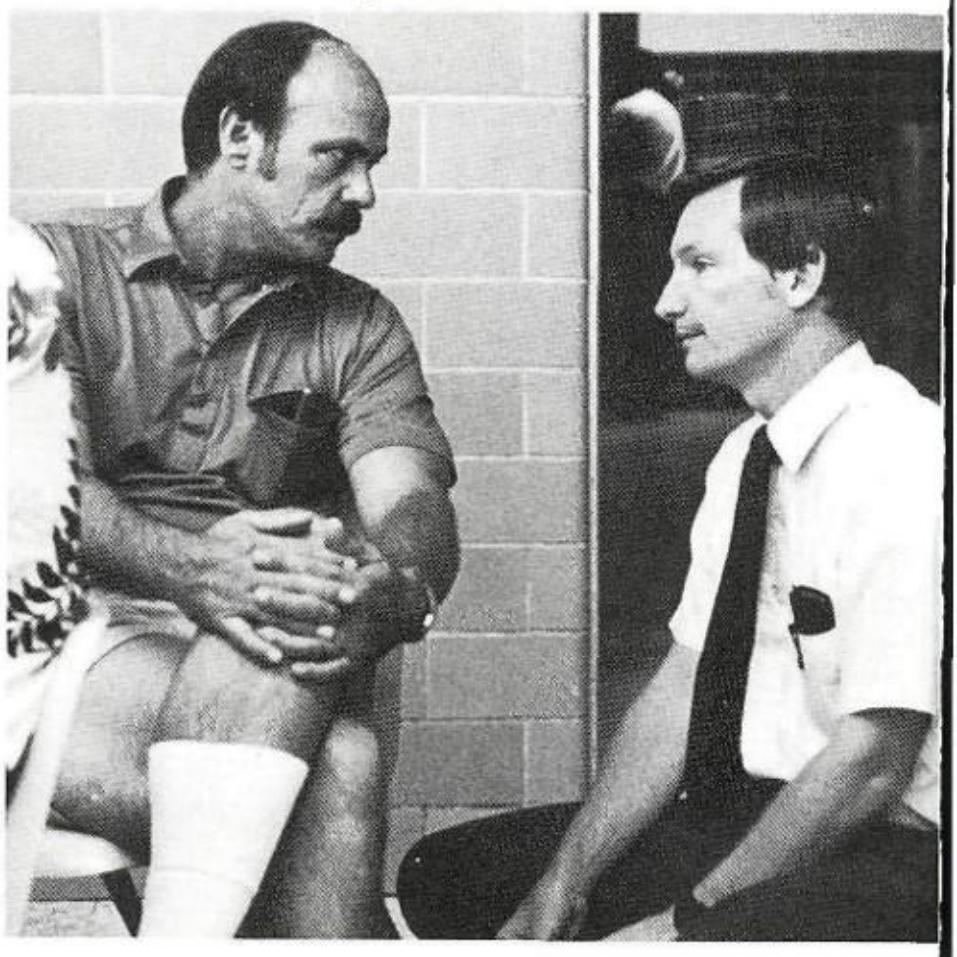

Coach Landes and Mr. Watson discuss before school problems.

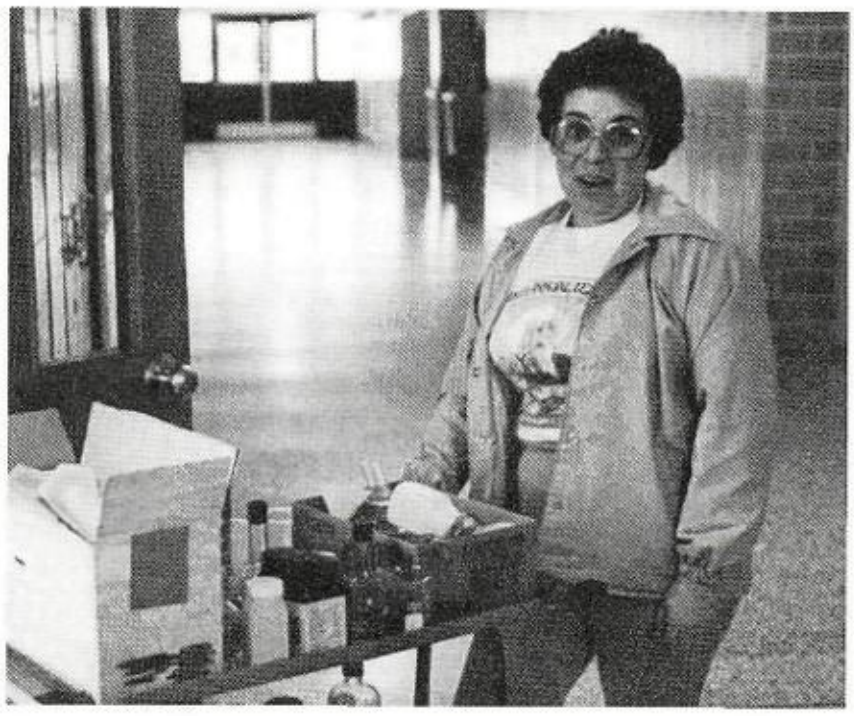

Carting around the many chemicals the school has is Mrs. Villagomez.

Mrs. Andrews, Mrs. Haygood, Mrs. Haynes, and Mr. Devine looking at the faces of a past yearbook.

Busy Bodies

The custodians have the job of keeping our school clean. The day custodians do last minute cleaning before the school day starts. While the night custodians work from 4 p.m. to 12 a.m. to get our school ready for the next day. At 7:00 a.m. about 15 ladies begin the awesome task of preparing food for 1248 students. One can have on certain days hamburgers, surprise burgers, fish, pizza or steakettes.

(Front) M. Reidel, My Lein Thi Phan, T. Casias, J. Jan, M. Hacker, L. Brandt. (Back) G. Simmons, K. Skotnik, P. Rincon, D. Amy, T. Blase, Mgr. E. Pollock, M. Niscarits.

(Front) K. Young, A. Steinocher, E. Harris, J. Fuentes, F. Bijarro, R. Alaniz. (Back) P. Gomez, W. Owens, H. Coffman, Kelly.

VOCATIONS

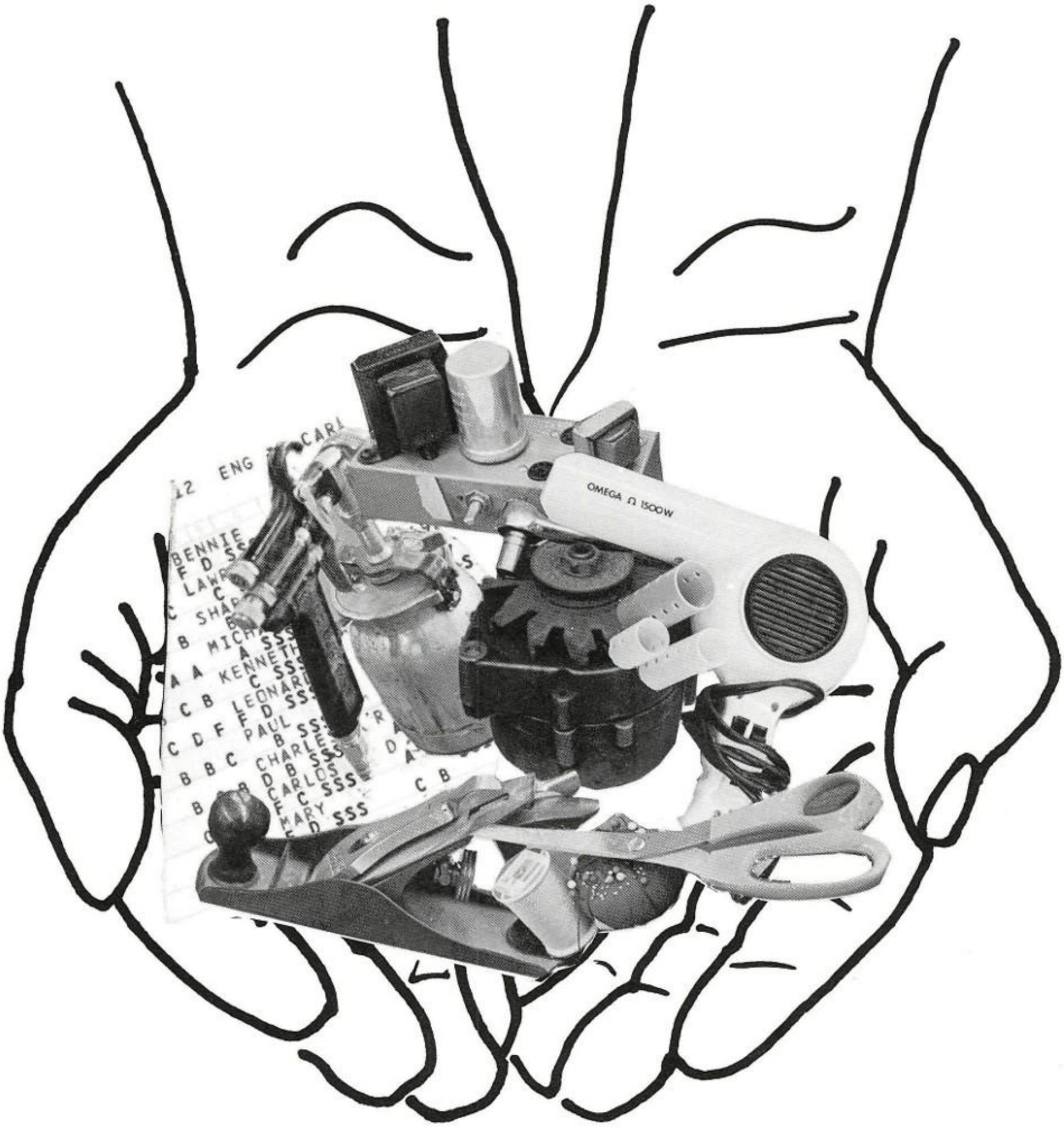

CREAM OF THE CROP

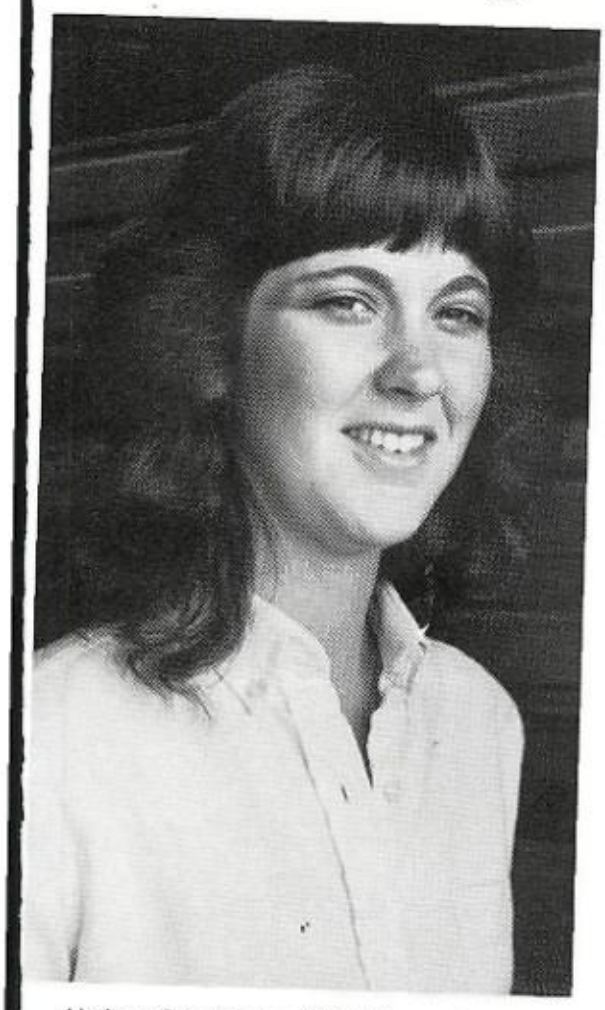

Melissa Riest is the F.F.A. Sweetheart.

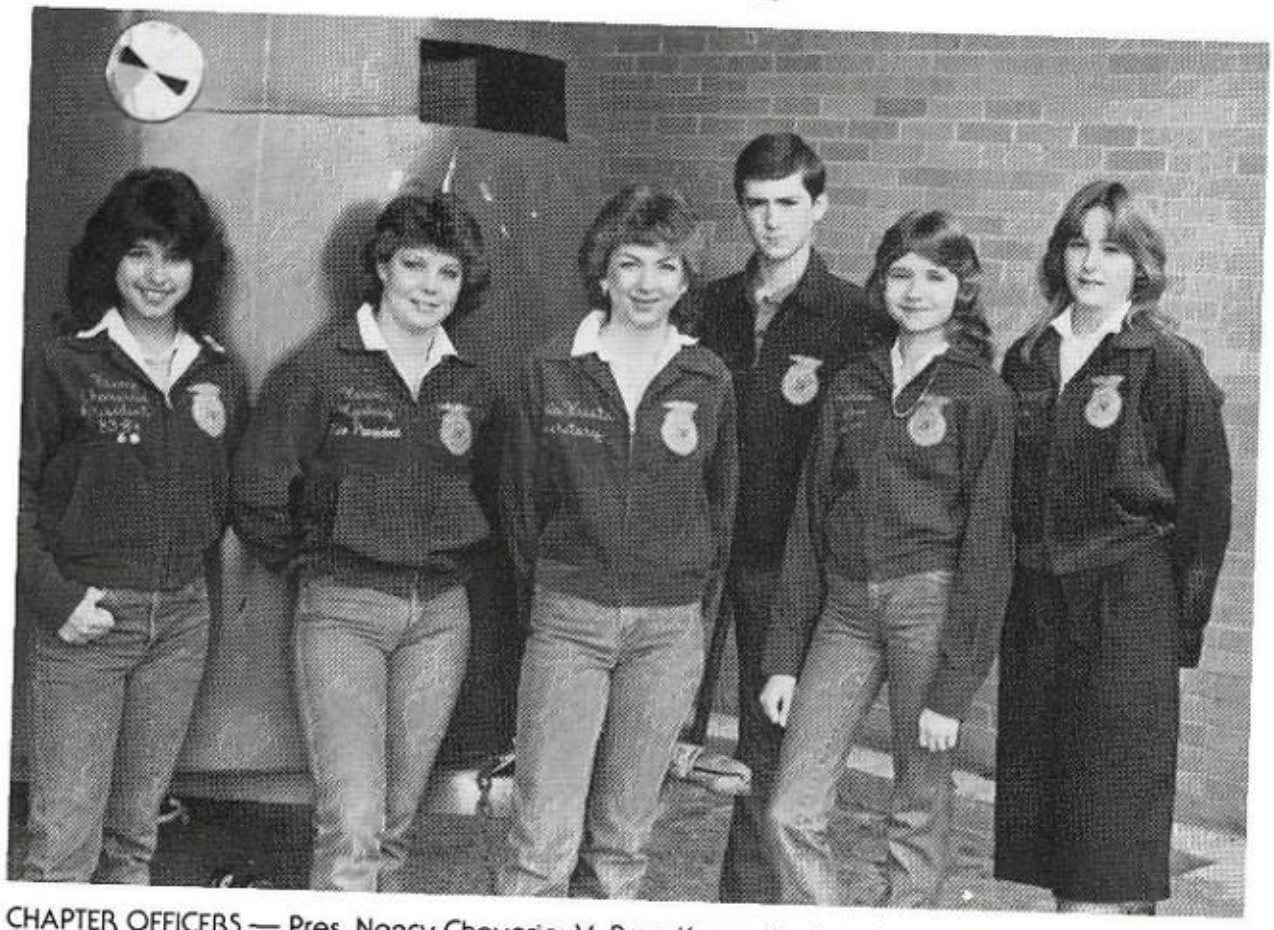

CHAPTER OFFICERS — Pres. Nancy Chavaria, V. Pres. Karen Kiesling, Sec. Sheila Kresta, Sent. Brian Le Blanc, Treas. Deanna Michna, Rep. Renee Schooley.

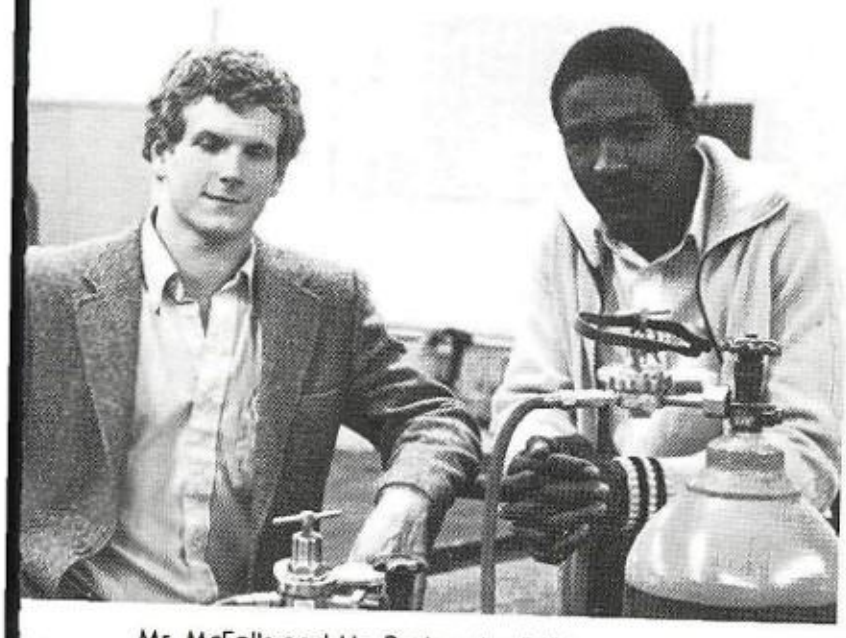

Mr. McFalls and Mr. Parker the F.F.A. sponsors.

Agriculture is a course that widens a students knowledge of agriculture and ag. business. Animals of all types are groomed for exhibition for several fairs in the Houston area. Most of the class is involved in the club part where correct business procedures are stressed along with good record keeping. A student who finishes the course has a good grounding in the total farm and ranch picture.

GREENHAND OFFICERS — Chris Stanton v. pres., Mona Gonzales sec., Katrina Kiser treas., Lee Ashcraft rep., and Nick Chamberlain. Not Pictured: Royce Saubarz president.

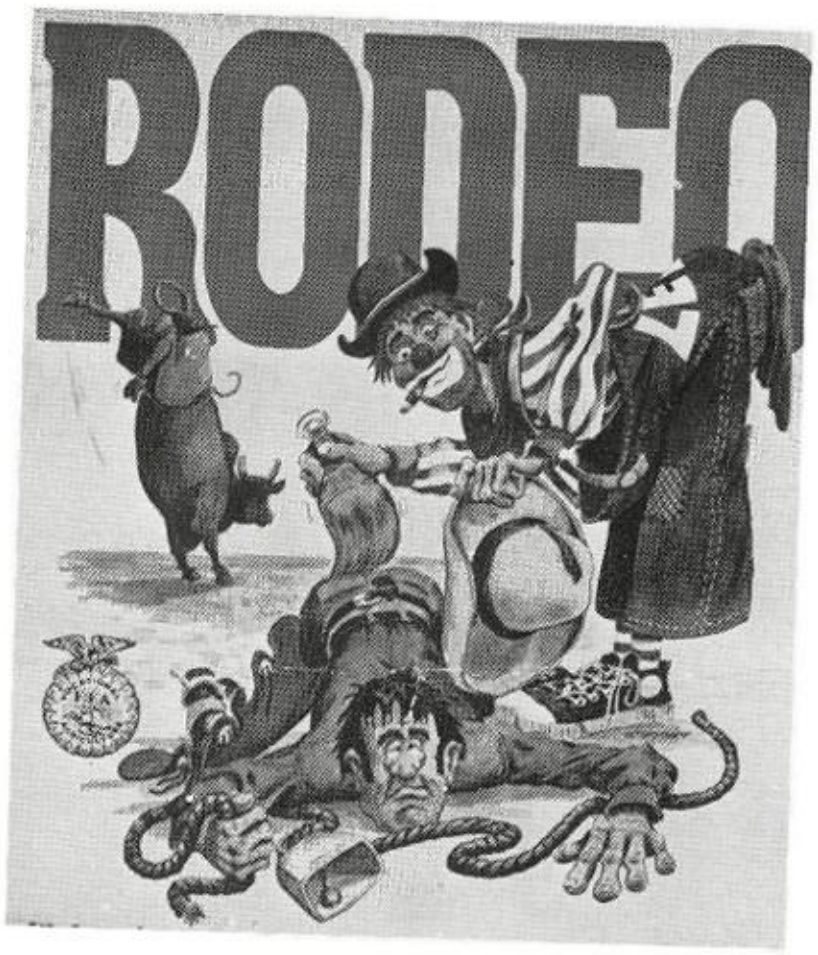

FFA IS MUCH MORE . . .

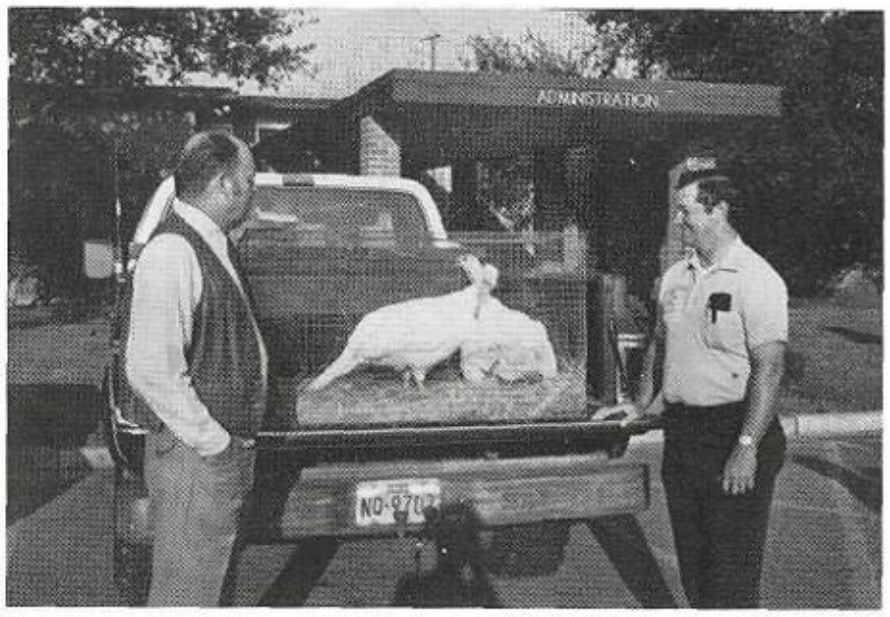

Mr. Watson and Mr. Booher stand proudly with the gift from Ag. students for Thanksgiving.

Mr. Parker helps Ramona Gonzales complete her work.

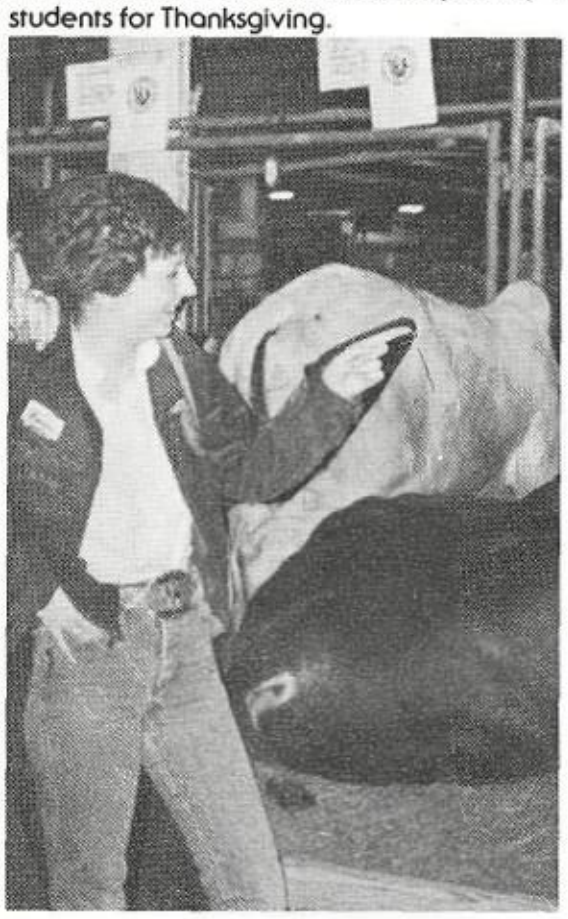

Sheila Kresta shows a friend which steer she feels will win the champion title.

Tommy Nowak and Duane Kreuger proudly show off their decorated truck that was in the Ft. Bend parade.

Karen Kiesling proudly stands with Earl Cambell at the Houston Livestock Show.

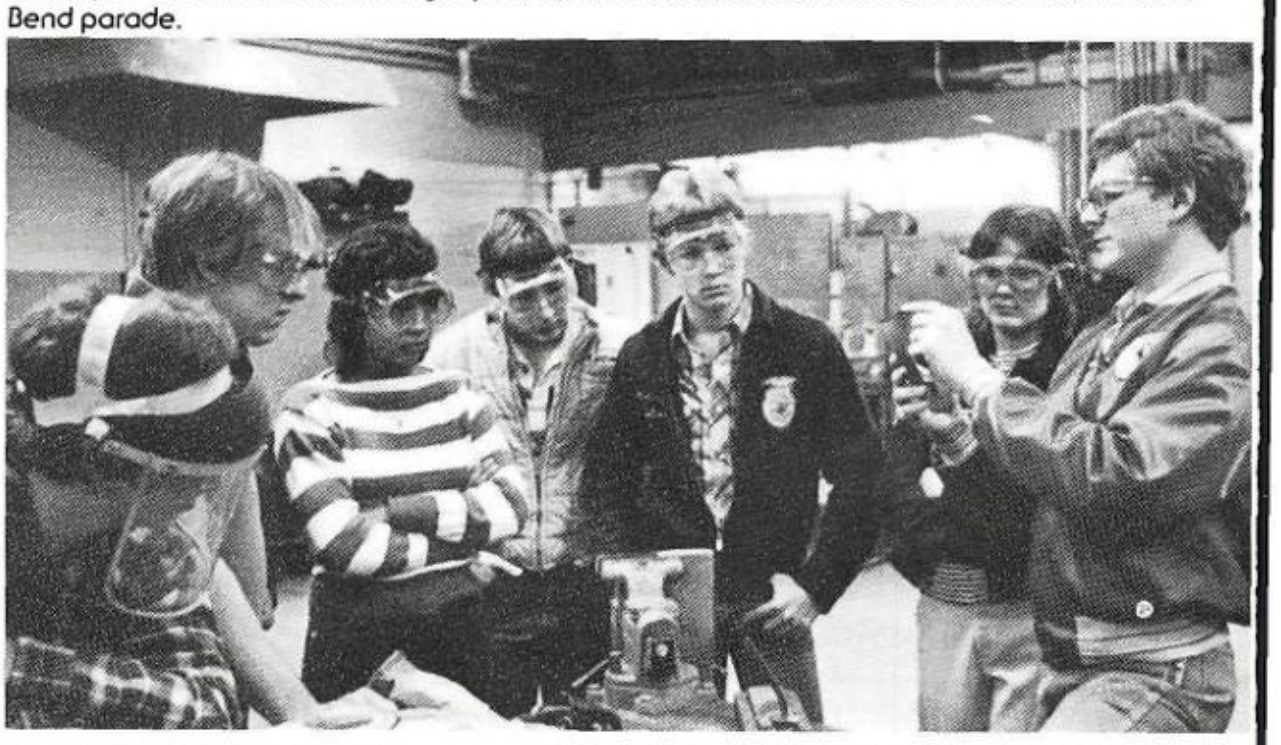

Mr. McFalls explains that you have to cut the wood the same direction as the grain.

THAN YOU IMAGINED

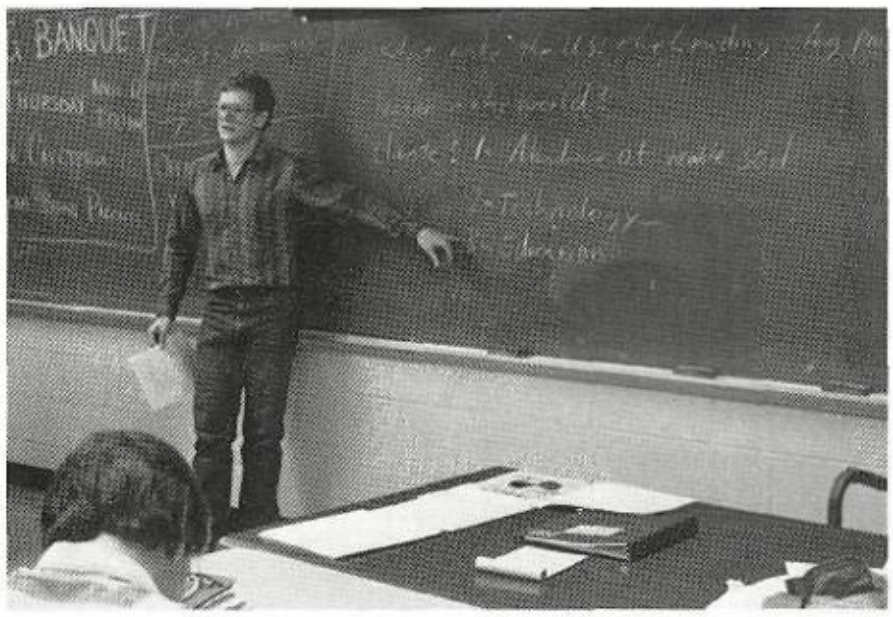

Mr. McFalls explains to students what makes the U.S. the leading Agriculture producer.

Rodney Wrobliski concentrates on correctly filling in his test.

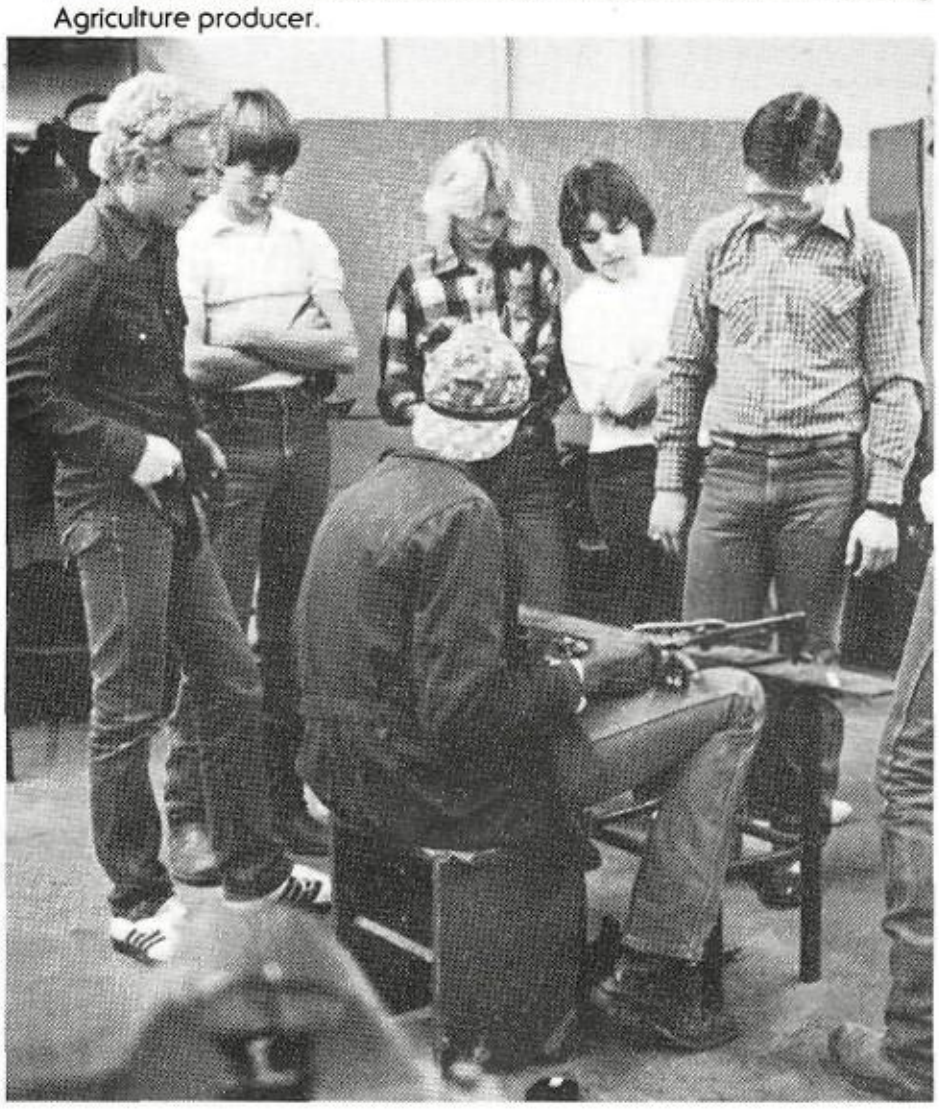

Mr. Parker explains to Ag. students the correct procedure to weld.

During Ag. banquet Chapter officers along with others stand for the Pledge of Allegiance.

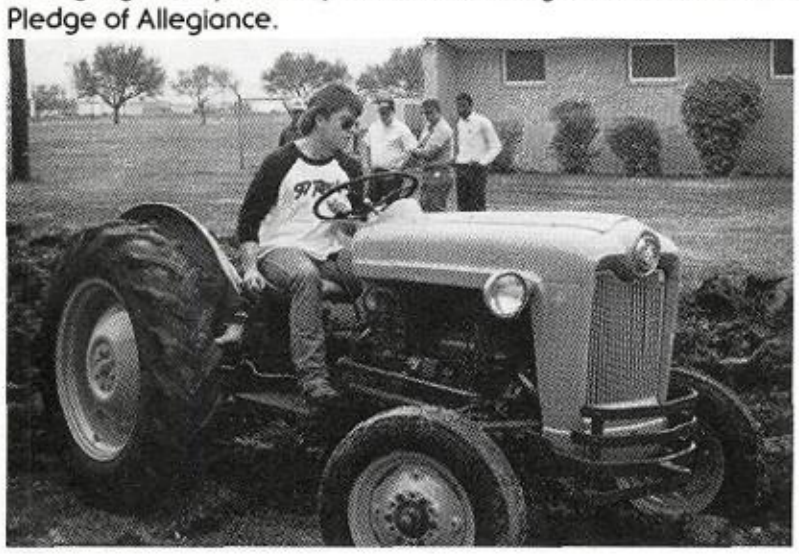

Tommy Nowak demonstrates his plowing technique.

Ag. students help Mr. Parker and Mr. McFalls store the fruit, that the Ag. students sold.

BUSINESS AS USUAL

Mr. Casey along with other local DECA sponsors participate in the annual boss employee banquet.

DECA is a course taken by students who wish to join the world of business. The students learn techniques of opening their own business or just building up their own career as business man or woman. The class teaches leadership and responsibilities which enhance their future.

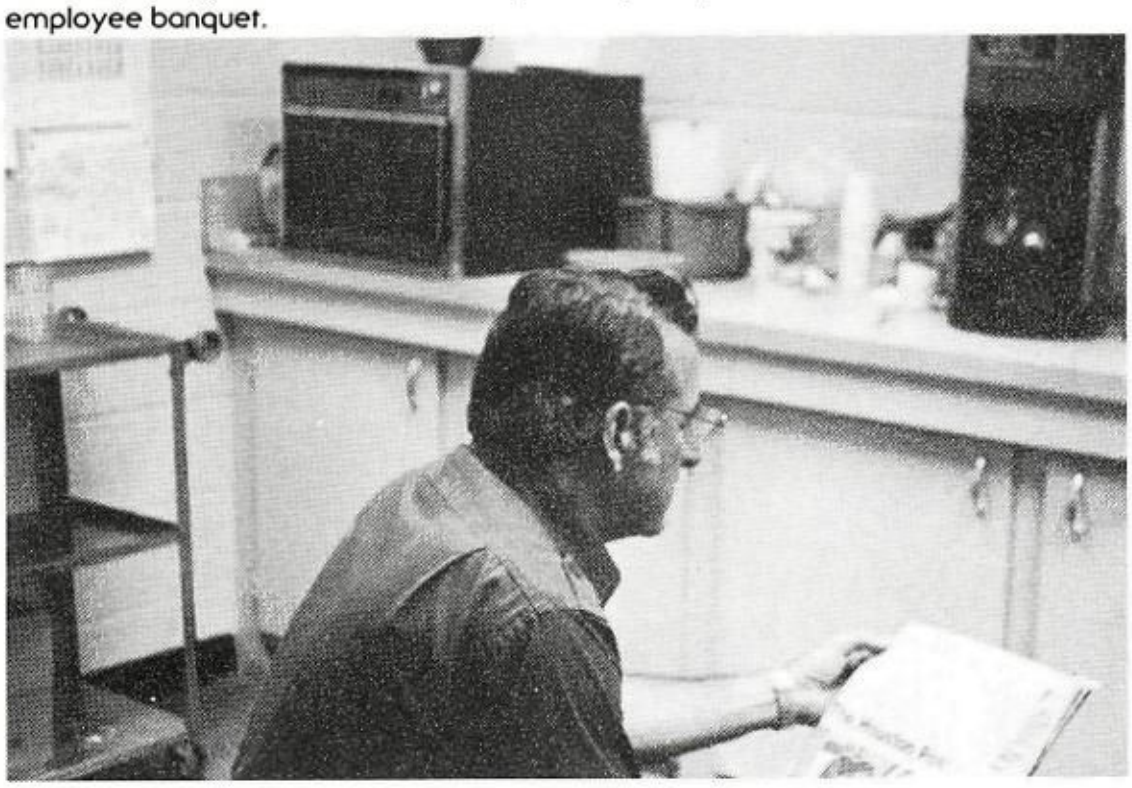

Mr. Casey takes time out from the daily routines.

Ginny Dostal stands proudly and shows off her first place project for the annual contest.

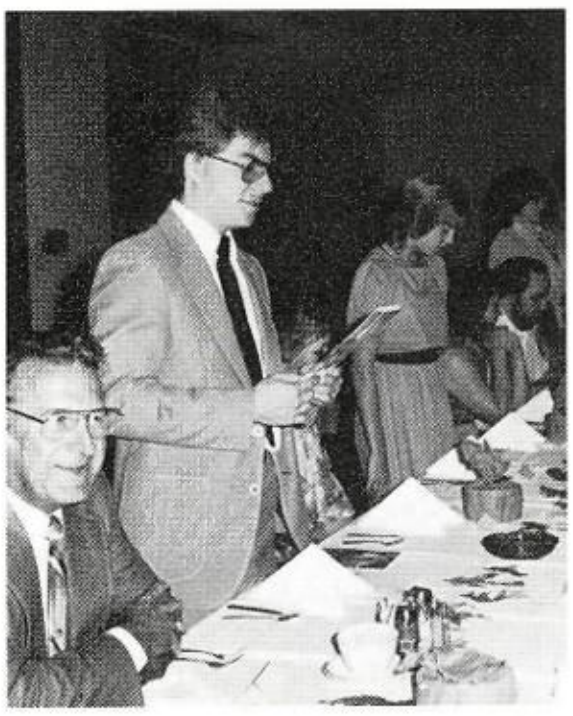

Tommy Nowak stands for the grace before dinner.

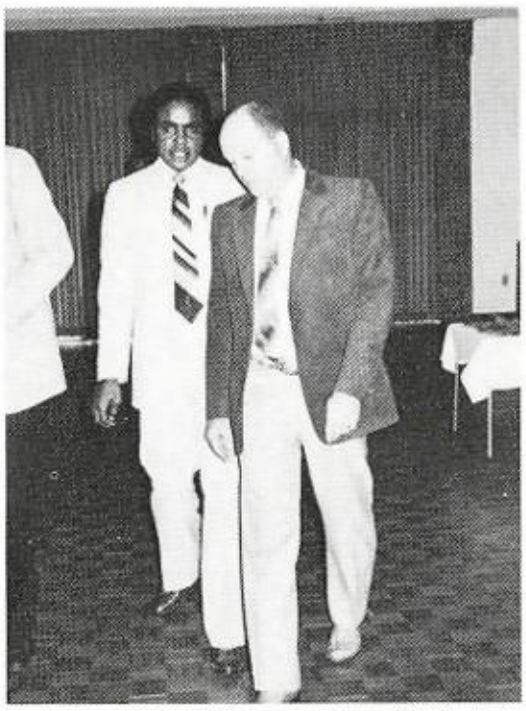

Mr. Booher and Mr. Wright discuss future matters for DECA students.

Rene Moreno gives the opening speech at the DECA banquet.

Put Your Heart Where the Health Is

H.O.S.A. OFFICERS — (Kneeling) DiDi Davis, Treas.; Connie Sosa, Sec. (Standing) Donna Aldermad, Vice-Pres.; Diane Castillio, Hist.; Dana Jones, Pres.; Yolanda Clay, Parl. (Not Pictured) Kayla Klingle, Sentinel; Harrison Mayberry, Rep.

Hosa, prepares a sign telling the students about the upcoming blood drive.

Health occupation of America is for those students searching for an occupation in the health field. The students are taught C.P.R., First Aid, and general health rules. The Hosa class organizes a blood drive which is held at school.

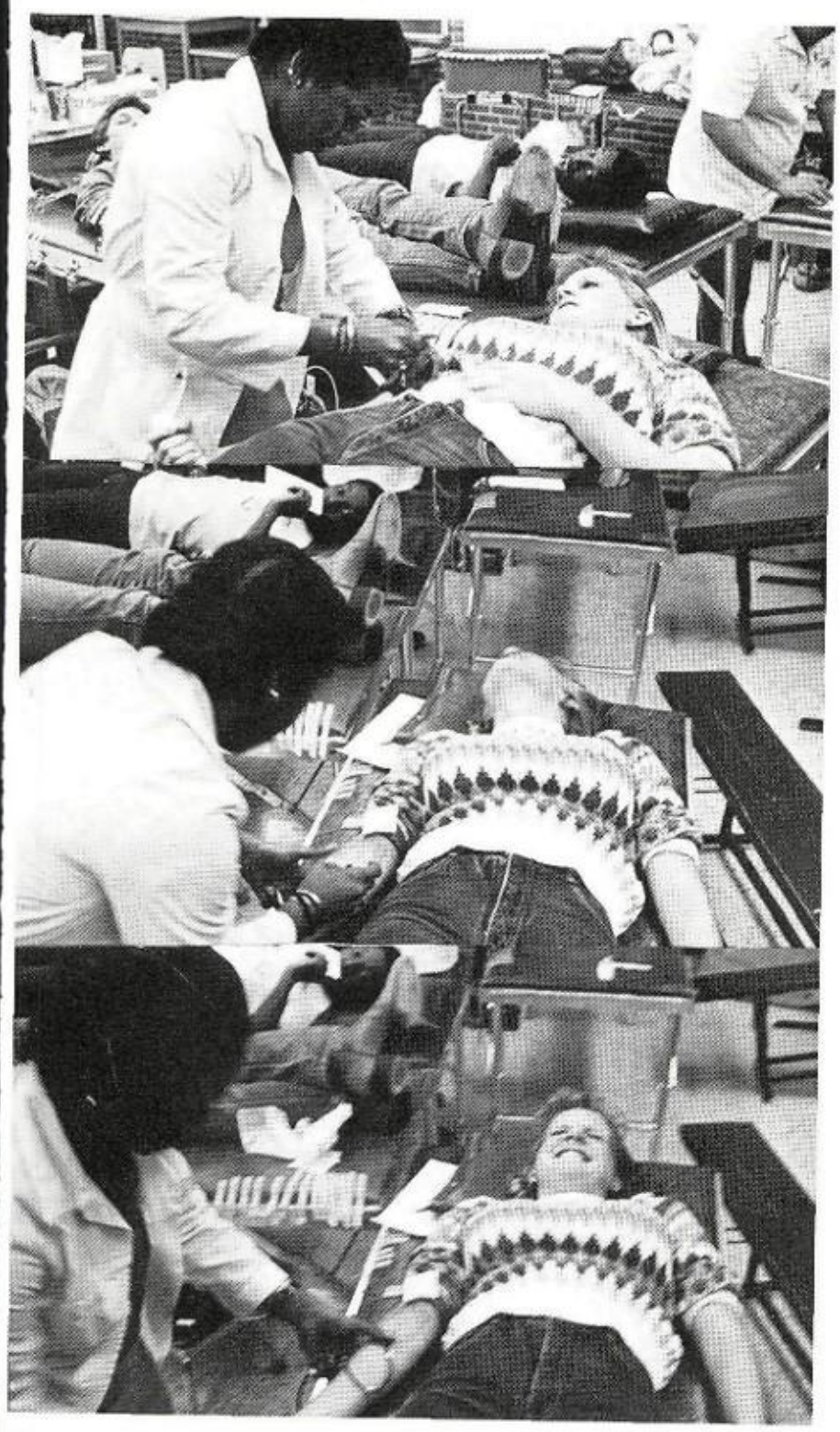

(1) Deana Hill waits in wonderment, and (2) the pain of giving blood, and (3) shows her real feelings.

Under the work Co-op program, Dana Jones puts in morning hours for pay at the Richmond Veterinary Clinic.

Paulette Preuss explains about the coming blood drive.

F.H.A. FOR THAT

FHA is an organization which deals with the roots of Home Economics. The students are presented with the basic home responsibilities and atmosphere. The class topics range from religious discussions to projects relating to home budgets and finances. This year the students brightened many faces with field trips, and extra activities to help the needy.

The F.H.A. sponsors help Judy Matlock prepare for a puppet show they performed for the Children's Hospital.

Angie Hernandez and Karen Trees lend a helping hand during the Special Olympics in Guy K. Traylor Stadium.

Lisa Jankowiak becomes involved in wrapping gifts for needy folks. An annual project of F.H.A. to help others.

Home and Family Living students model wedding gowns as a guest speaker discusses the responsibilities of marriage.

Child Development Students experience the fantasies of children as they pretend to be clocks.

SPECIAL OCCASION OF . . . LIVING

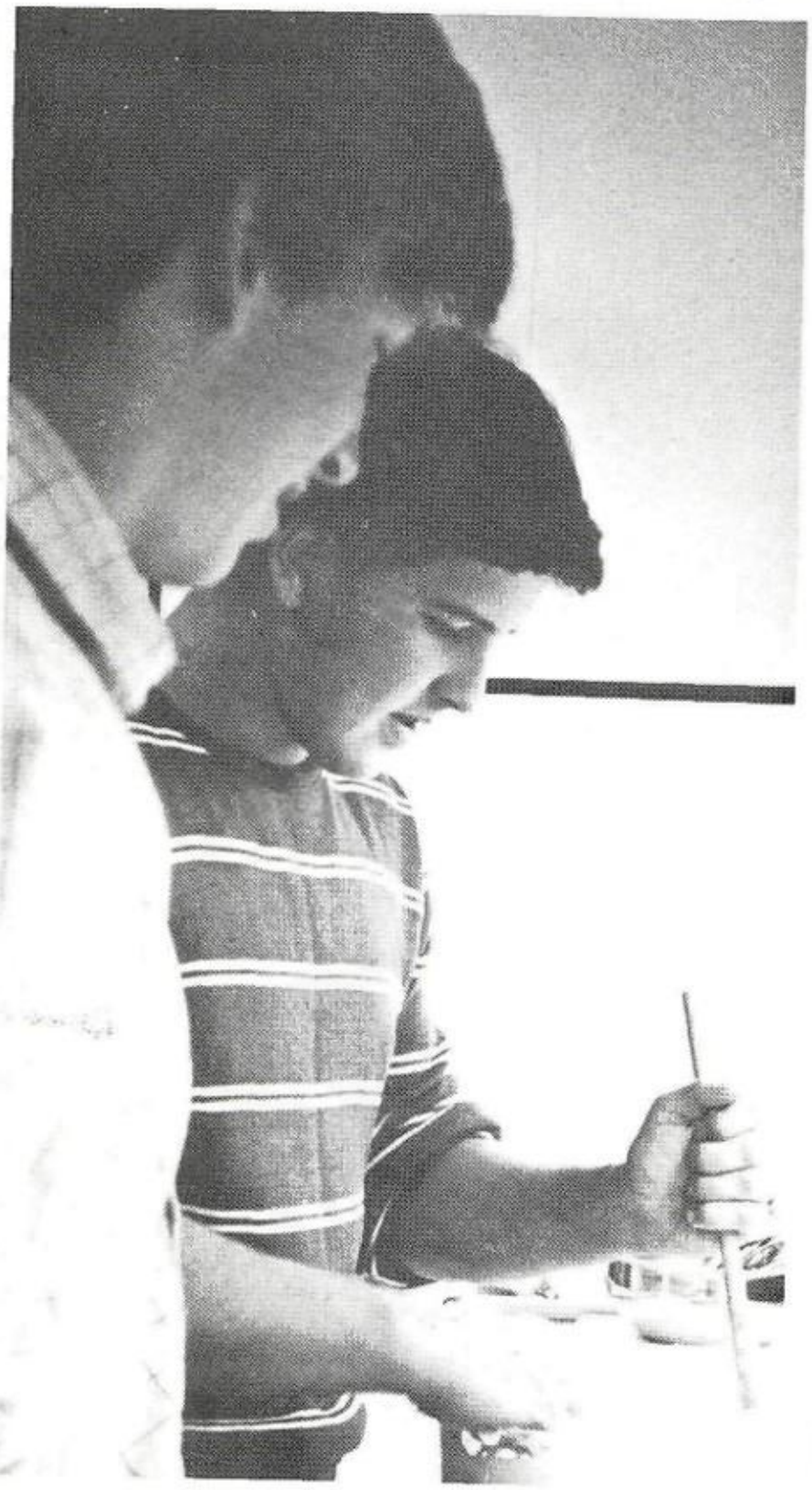

Its hands in the dough as Billy Faggert and Lance Perryman "bake someone happy" where a complete meal is their class project.

Wendy Armstead and other F.H.A. students visited Autumn Hills to put happy faces on lonely people.

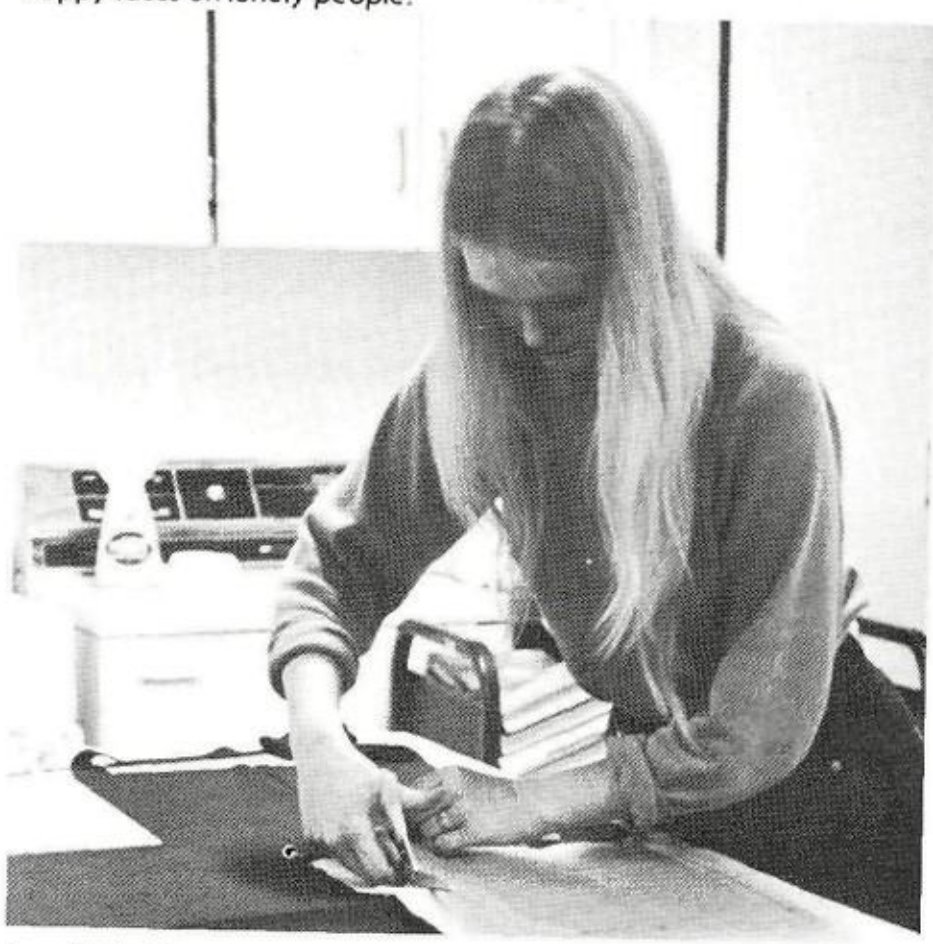

Swedish Exchange student Anna Rygaard applies the cutting edge to a new blouse in homemaking.

The Republic Bank became a classroom as Home and Family students listen to a lecture on services that are offered to its customers.

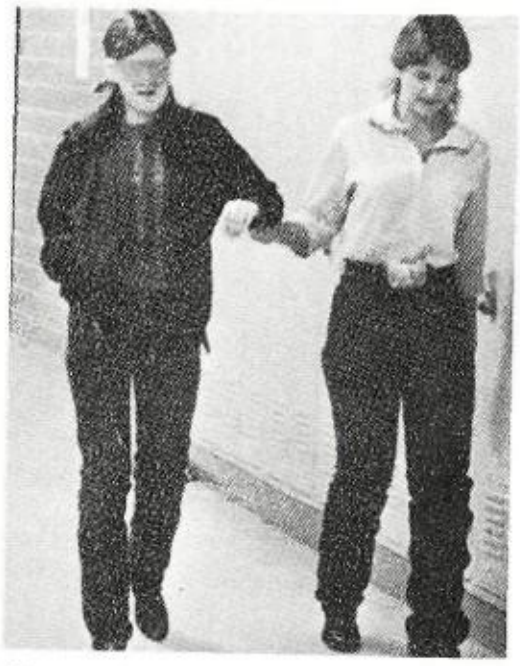

With eyes covered to get the feel of being blind students escort each other through Lamar halls.

LET THE GOOD TIMES GO

The 1983-84 F.H.A. officers are (Left to Right) Wendy Armstead Pres., Bundretta Dawson V. Pres., Carol Estrada Rep., Amy Montoya Hist., Chandra Lockridge Sec.

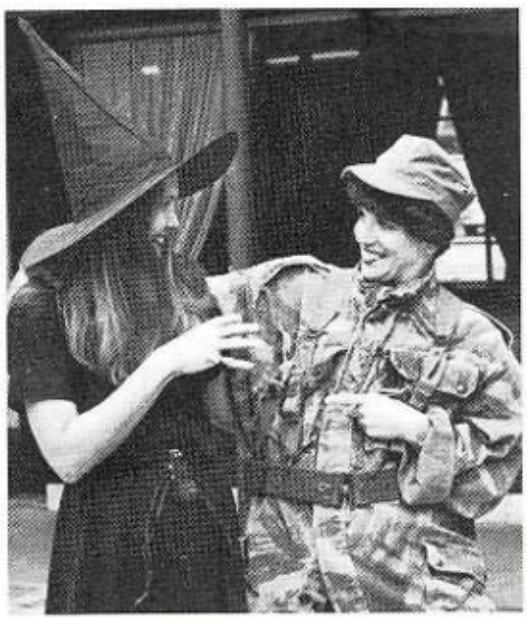

Ms. Matetich and Mrs. Teilke allow their imagination to escape on Halloween.

The 1983-84 year was very rewarding for the F.H.A. club. The students were active in competition and many extra curricular activites.

Rene Moreno and Jackie Rodriguez were elected F.H.A. sweethearts.

Mrs. O'Pry, Ms. Matetich and Mrs. Teilke the F.H.A. sponsors.

Amy Montoya was honored with the F.H.A. member of the year.

The Lamar F.H.A. was honored with outstanding work of the year.

Dorothy Lopez was honored with the scrapbook of the year.

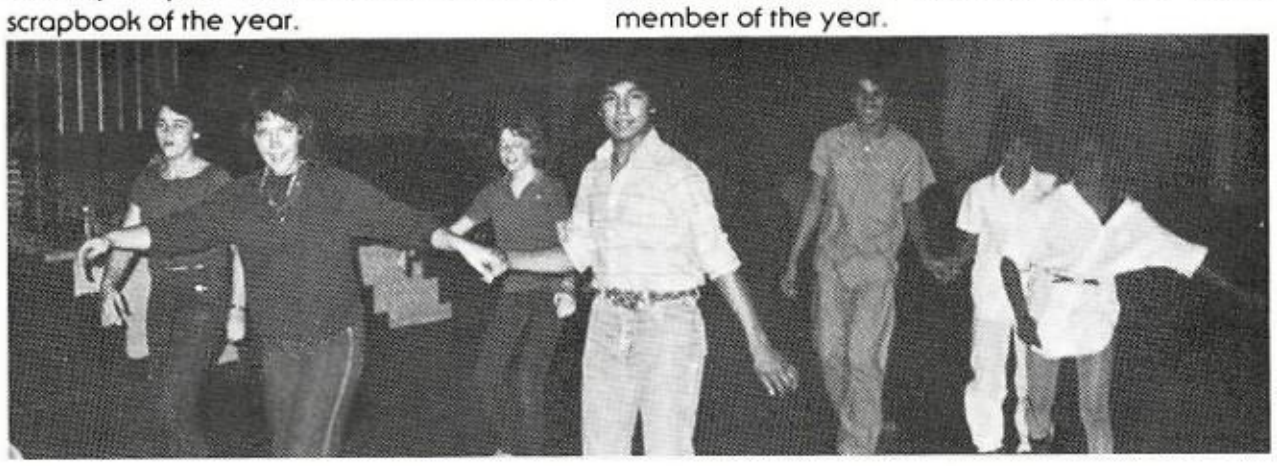

Some solo some holding hands F.H.A. students enjoy an annual skating party.

FOOD SUCCESS TO SUCCEEDING WITH UTENSILS

The C.V.A.E. class is a vocational course which concentrates on the food preparation and the cleanliness of the kitchen. The girls learn new recipes and test their kitchen talents when they serve lunch to the teachers.

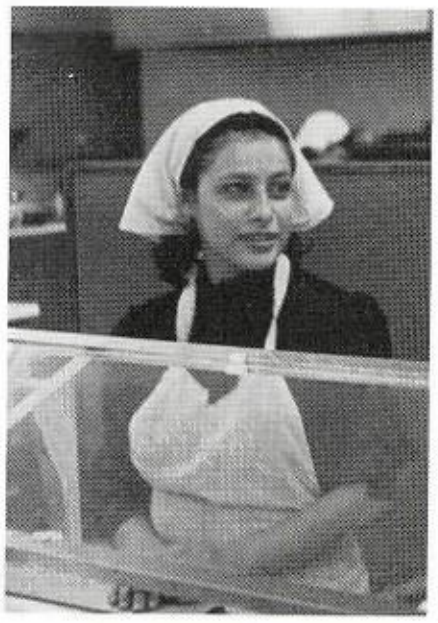

Proper dress and a smile makes the food served by Terri Cantu taste a little better.

Teachers make a tasty change to the cooking of the C.V.A.E. girls rather than the cafeteria food.

Mrs. Williams, the C.V.A.E. sponsor.

Mrs. Koenig can hardly wait until that plate is in her hands.

Regina Hall inspects for spots where proper clean-up is as important as good food preparation.

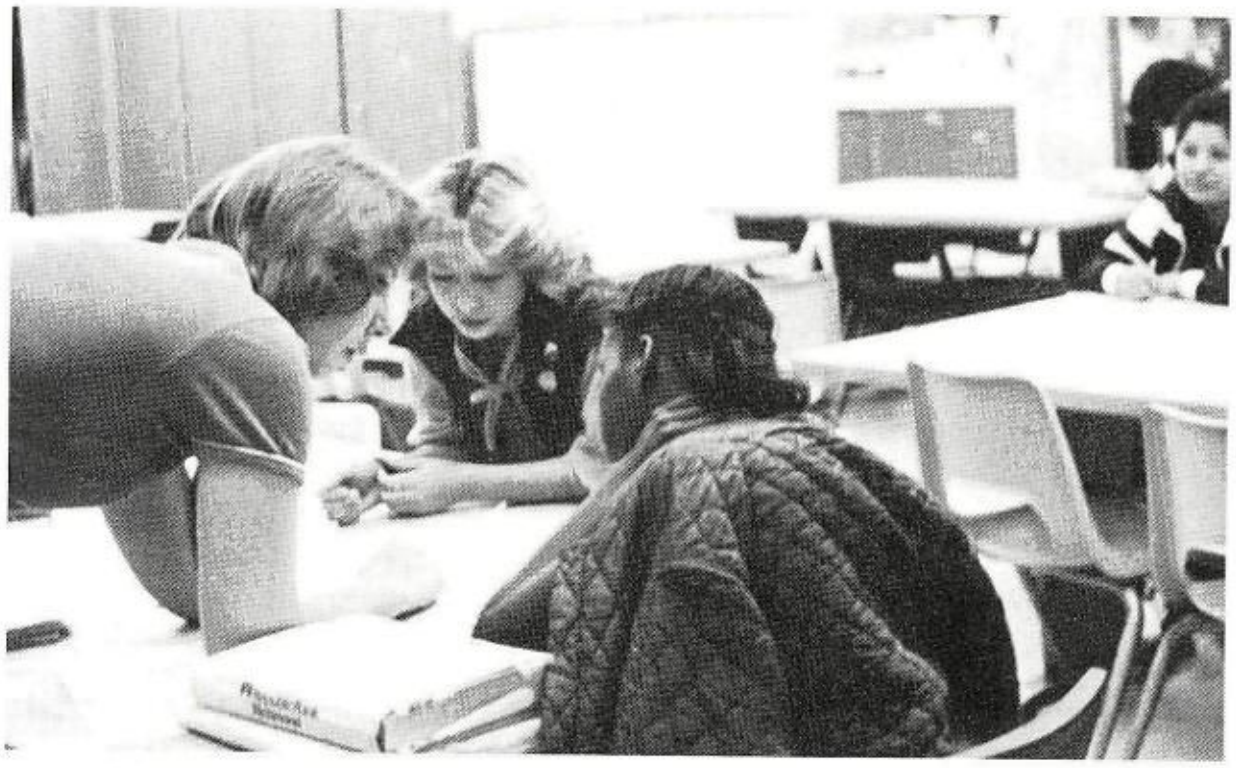

Before preparing meals the students must first learn the techniques of cooking.

C.V.A.E. CO-OP:
PUTTING A LITTLE DASH IN THE HASH

Rita Harris studies the job application carefully to be sure she is interested in that particular job.

Mrs. Wright the C.V.A.E. sponsor.

Dorothy Potts models correct apparel of the C.V.A.E. students.

C.V.A.E. co-op is a course taken by those students who earn money while they learn. The students are taught the basics of having that first job. Most students have a job in the restaurant business. Their participation in local contest proved to be very rewarding.

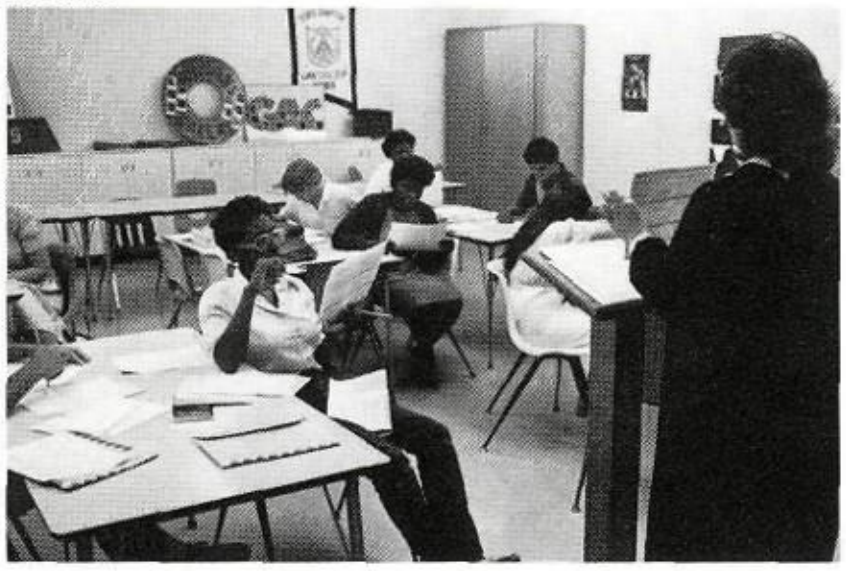

A guest speaker explains to the students about the many job opportunities.

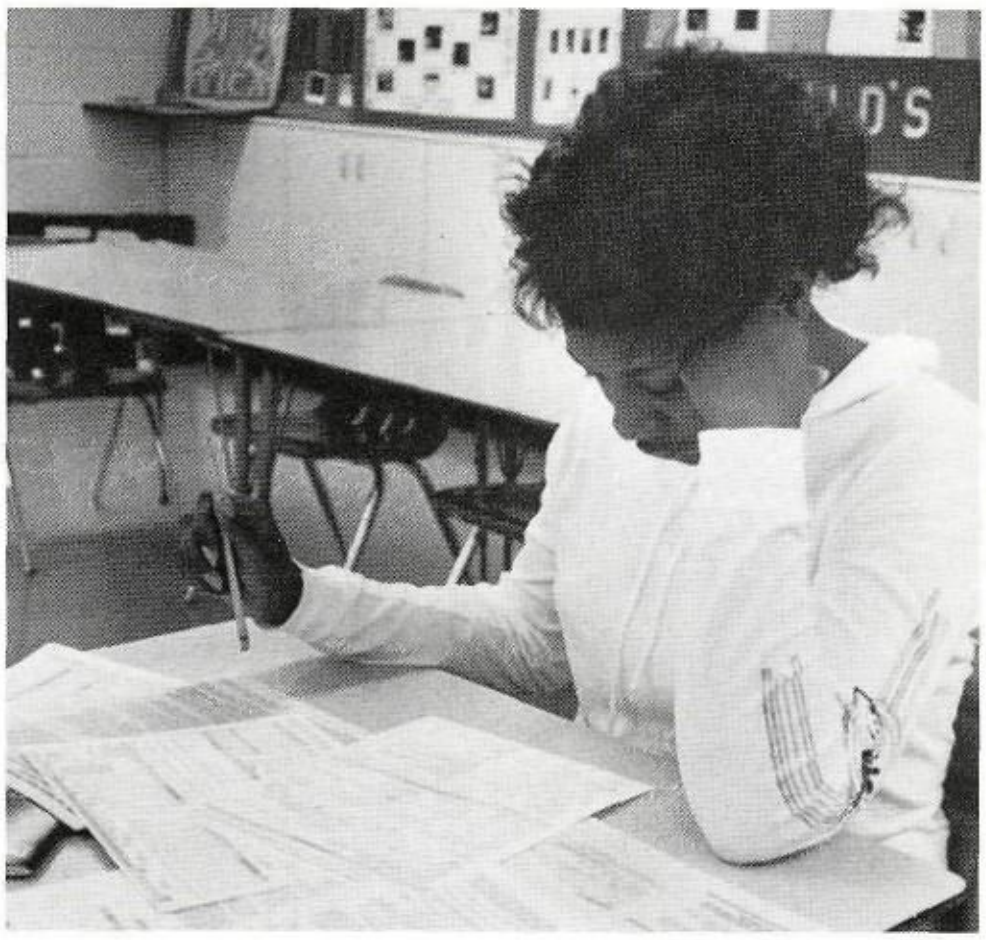

Applications surround the students desk so she can select the right job.

GETTING SERIOUS ABOUT SECRETARIES

O.E.A. students and mothers become acquainted with Mrs. Buzek and each others peers.

Vocational Office Education is designed for those students searching for a secretarial occupation. The students are taught the techniques of office procedures and are modernized by the latest computers.

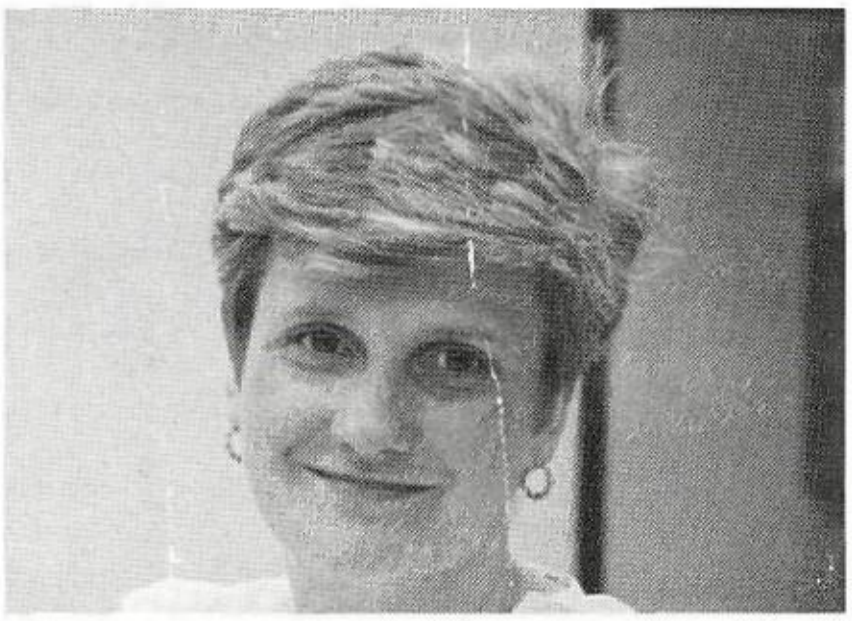

Mrs. Buzek the V.O.E. sponsor.

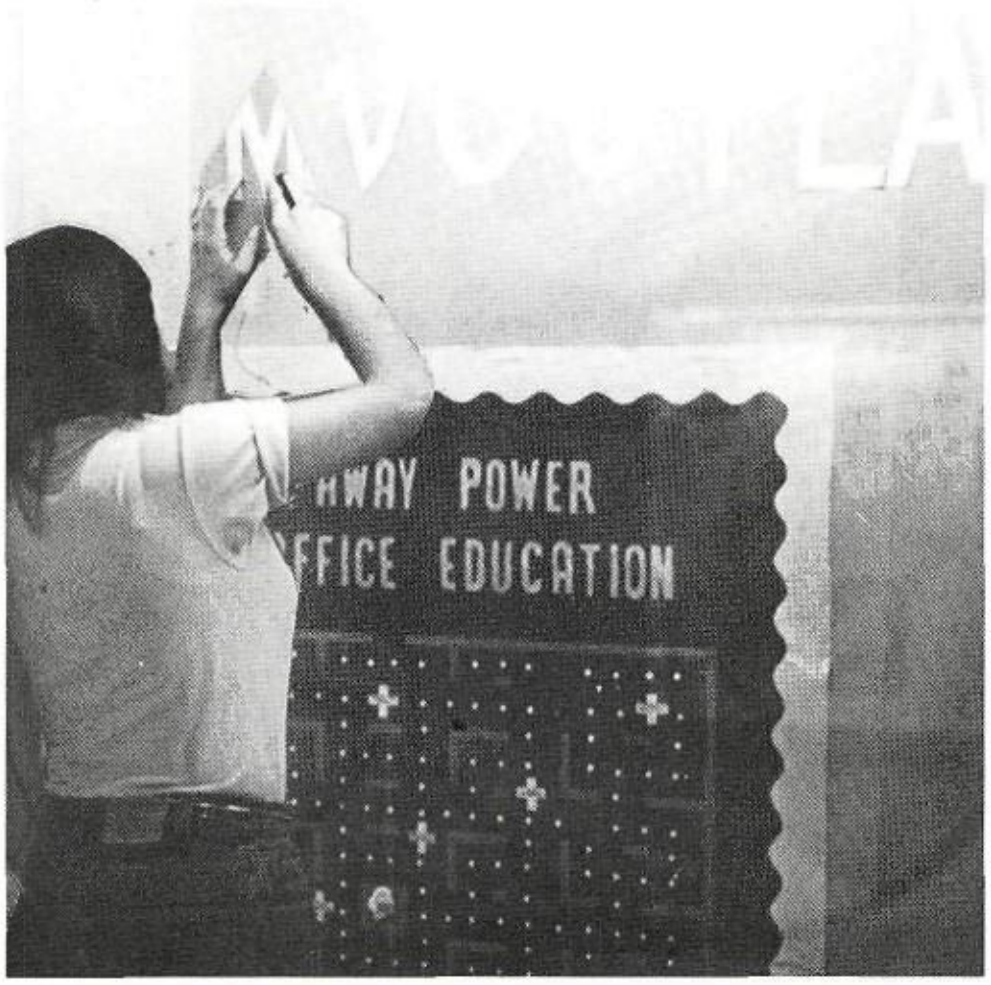

Rosie Charlez adds finishing touches to the display case in the Rotunda.

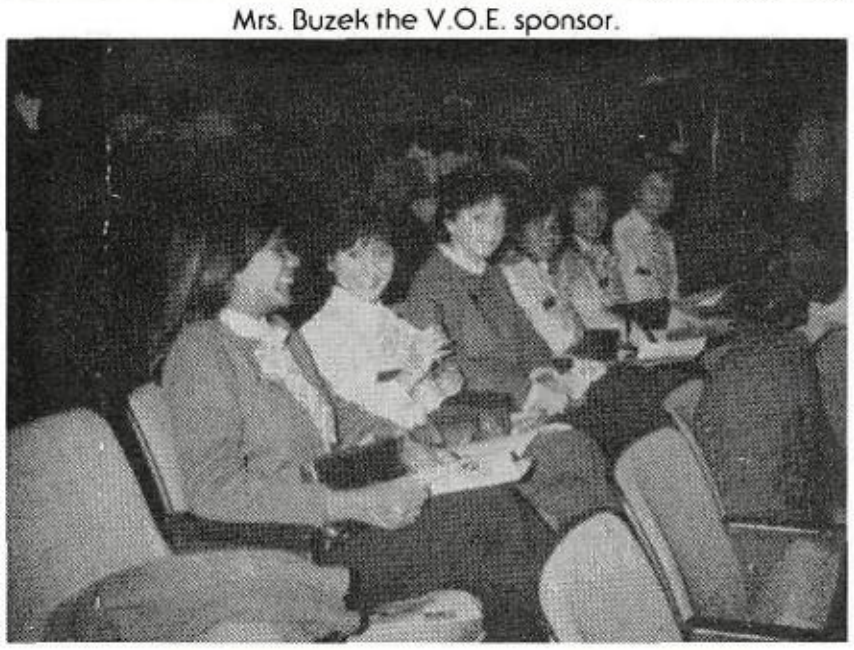

O.E.A. students wait patiently until the ceremony begins.

During contest O.E.A. students undergo traditional ceremonies.

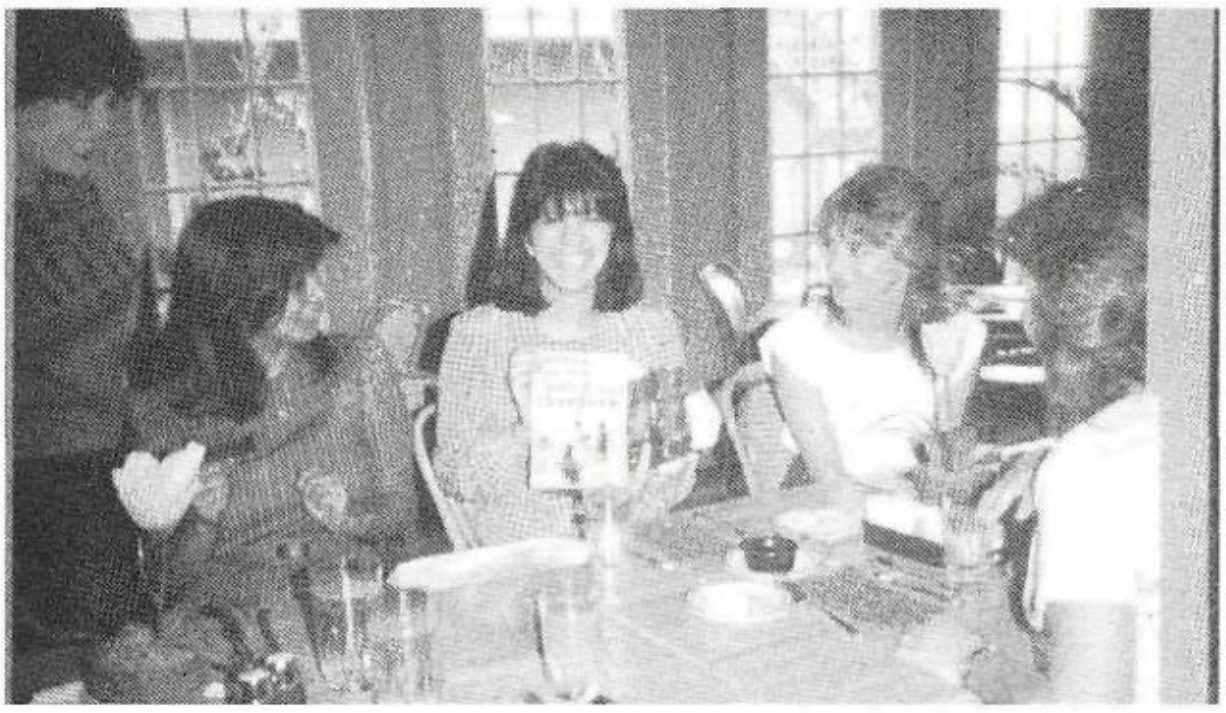

Dorothy Lopez accepts her handbook with smiles because she is willing to learn Webster's secret.

ARTIFICIAL INTELLIGENCE

O.D.P. Officers from left to right: Diana Luna, Hist.; Debbi Olive, Treas.; Renee Divin, Sect., Jennifer Raska, Vice Pres.; Kim Kaminsky, Pres.

Debbi Olive was sponsored by the Data Processing Club for FT. Bend Beauty Queen.

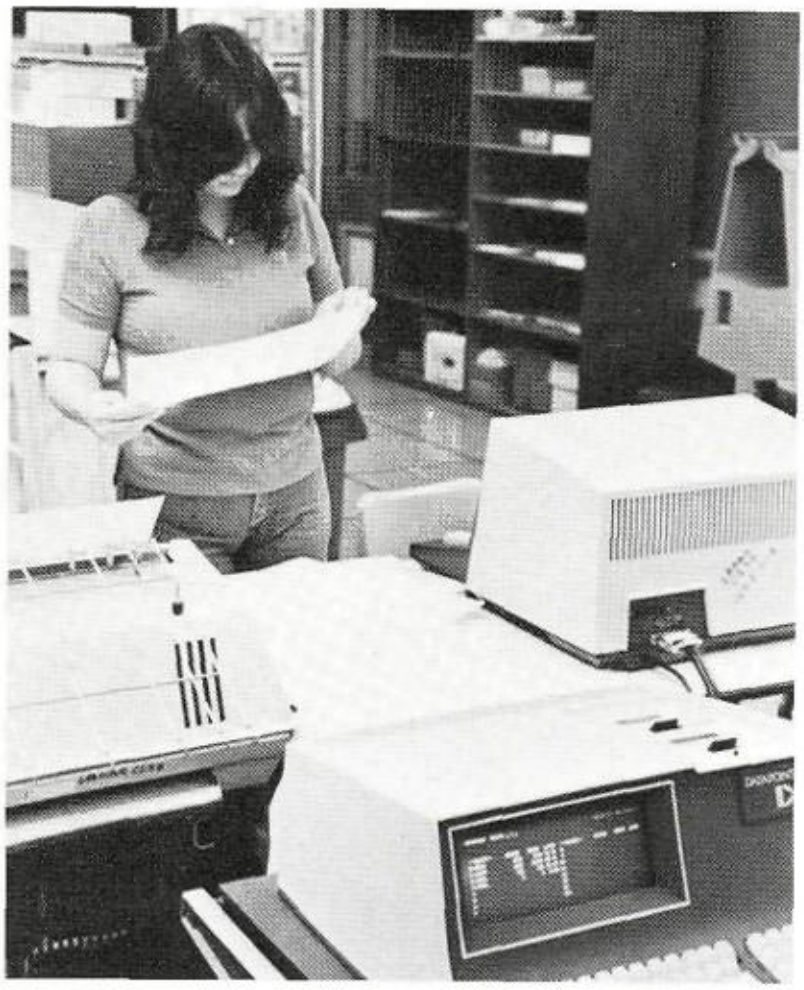

Lisa Moorehouse, surrounded by up to date equipment checks the accuracy of her program.

Data Processing is a course which prepares students for the computer age. The students are taught the methods of tabulating datas. The 1983-84 year proved to be rewarding for some students who went to state contest.

Other than working on computers D.P. students help promote school spirit.

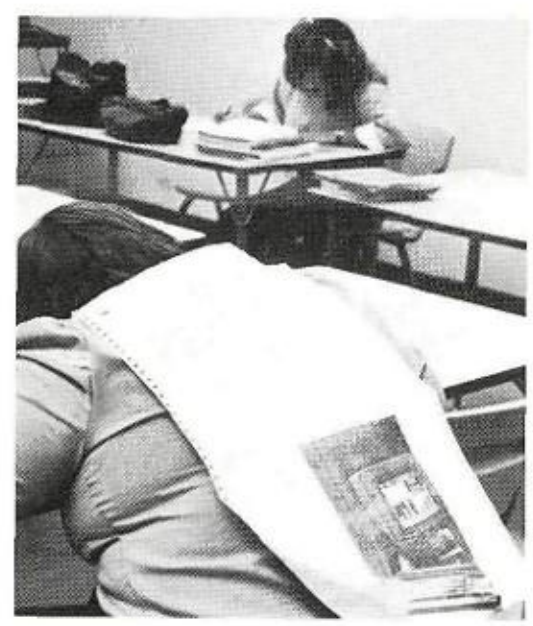

Data Processing student Julie Holm displays her initiation sign which promotes her into the club.

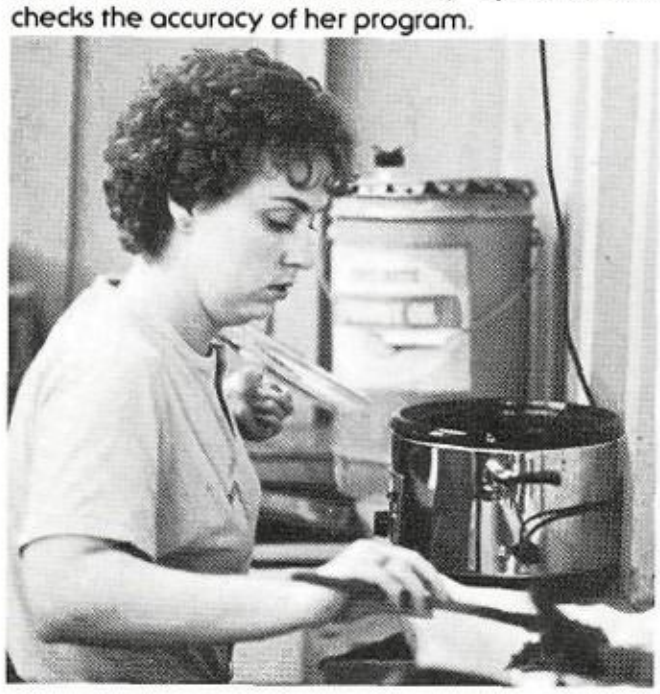

Mrs. English raises money for Data Processing while working hard in the Concession stand.

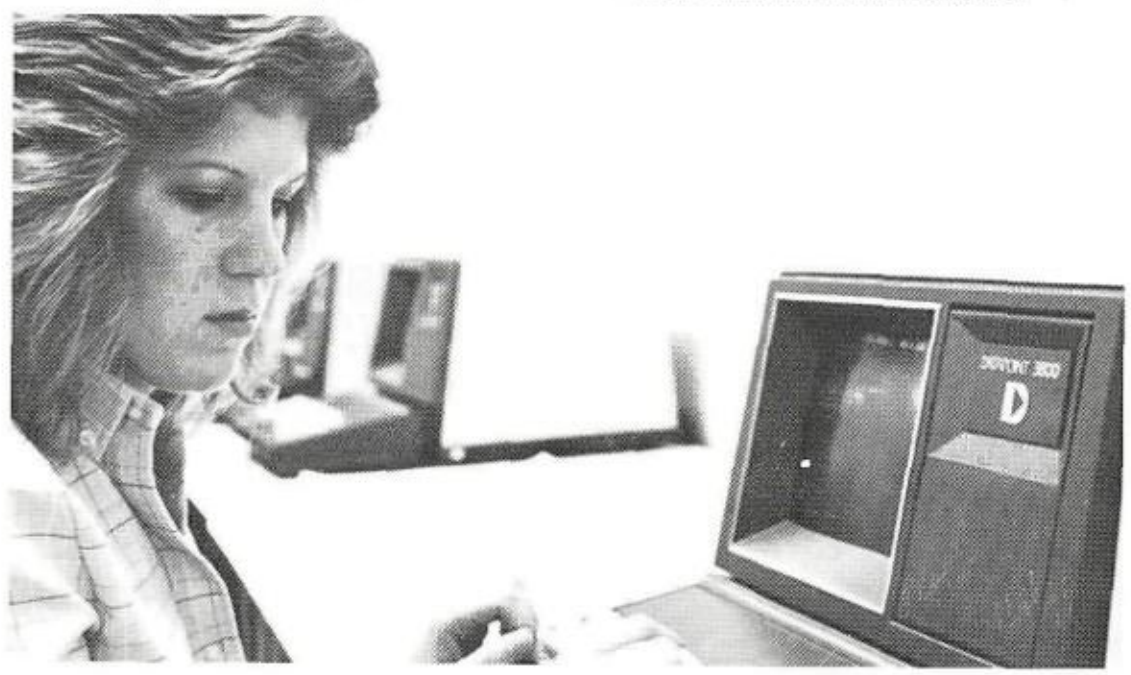

Nancy Hermes concentrates on her datas to make sure no mistakes suddenly pop up.

O.D.P. FOLKS, GIVING IT TO YOU PRINTED

Rule number one, don't look at the photographer when operating the paper cutter.

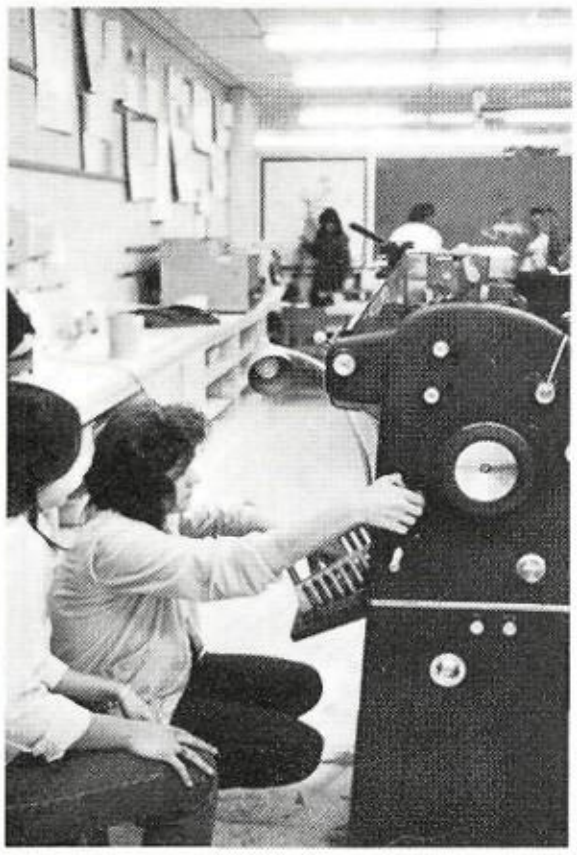

Mrs. Zeirein shows a student how to adjust the paper guides on the press.

The paper is pressed and chained down tight as students paint on rubber glue to make scratch pads.

Clung, clung, clung, is a familiar sound coming from the Office Duplicating Practice room. It's the sound of the printing press which students learn to operate during the course of the year. This is a two hour lab class that is limited to fifteen students. Some get quite expert at typing, layout design, pad making and trying to save the fingers from the hefty paper cutter. The class prepares a student for the basics of a modern day printing establishment.

Quiet times make for a discussion about boys and such.

Mrs. Zeirein explains how to staple printed matter together to make a pamphlet.

Mrs. Marcia Zeirein, sponsor man-handles the press with precision results.

CAR JAMMING

› Mechanics has become a fine art
e mechanical skills and an in depth
vledge of Electronics is a must. Lamar Vocations has such a program, for students who finish the two year program are able to go into society as a good beginning apprentice.

Mr. Musgrove, the Auto Mechanics teacher.

Jimmy Brouse and Brad Schmidt replace a worn spark plug.

Mr. Musgrove stands proudly with his 7th period class.

Making the Best of the Mess

William Barmore helps tape up the windshield so they won't get paint sprayed on the windshield.

Auto Body Repair is a course taken by students who are interested in the field of auto repair. The students are taught the basics of repairing cars. The cars that are worked on are volunteered from Lamar students and teachers.

Randy Villaloboz adds bondo to cover the dent in the car.

Carlos Ramon and Ramond Guiterrez take the tape and plastic off the newly painted car.

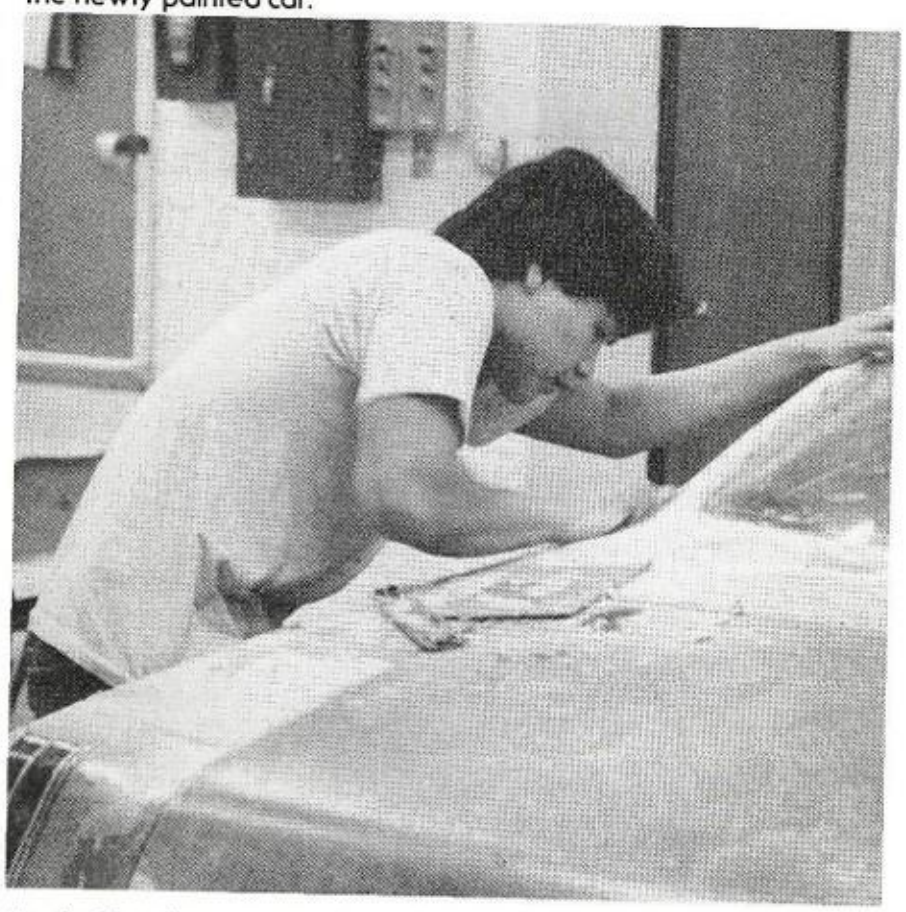

Martin Castellano sands down the car before he adds the finishing touches.

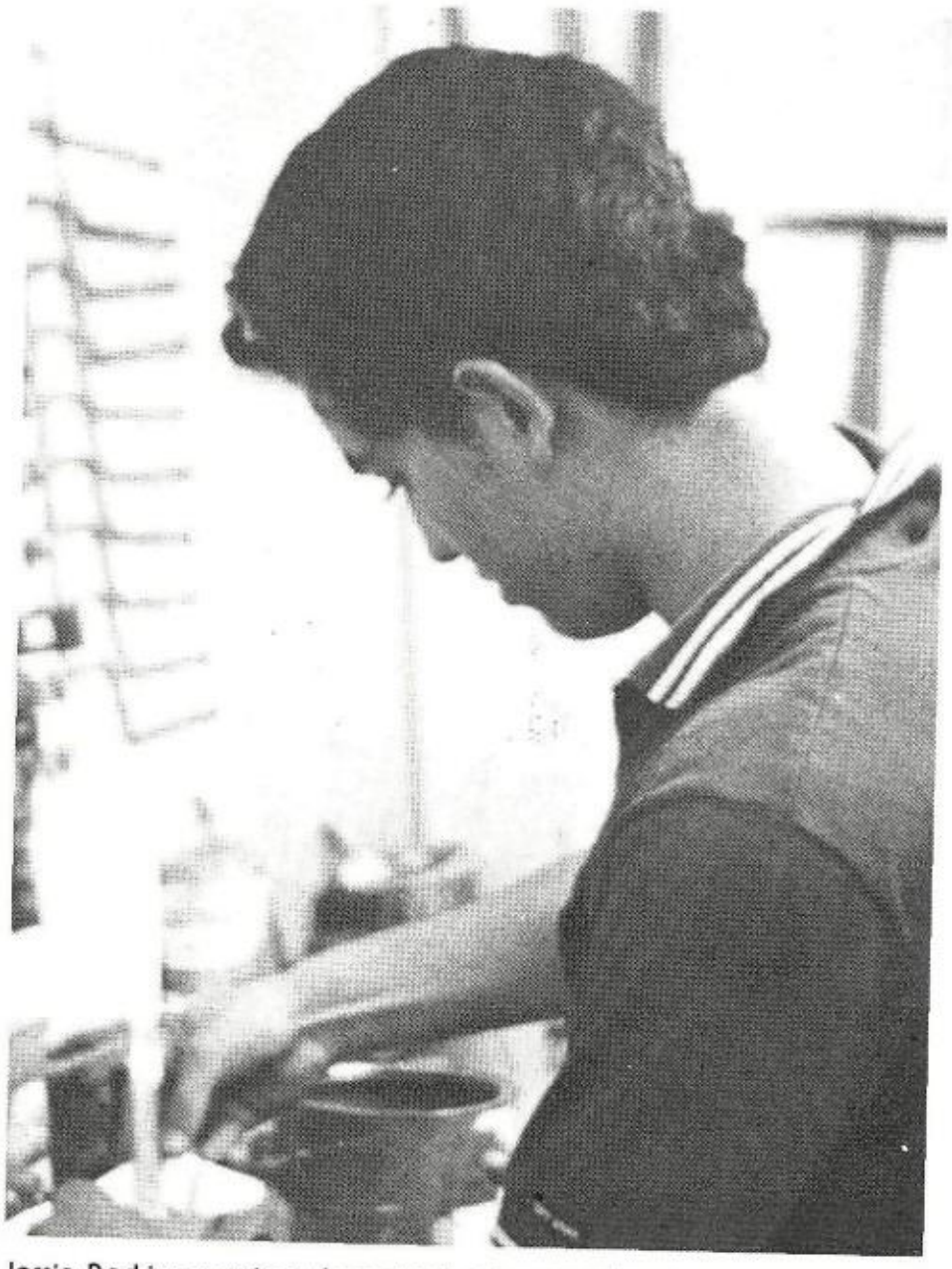

Jessie Rodriguez mixes the correct colors together to get just the right mixture of paint.

PRODUCTION OF GOOD HONEST SWEAT

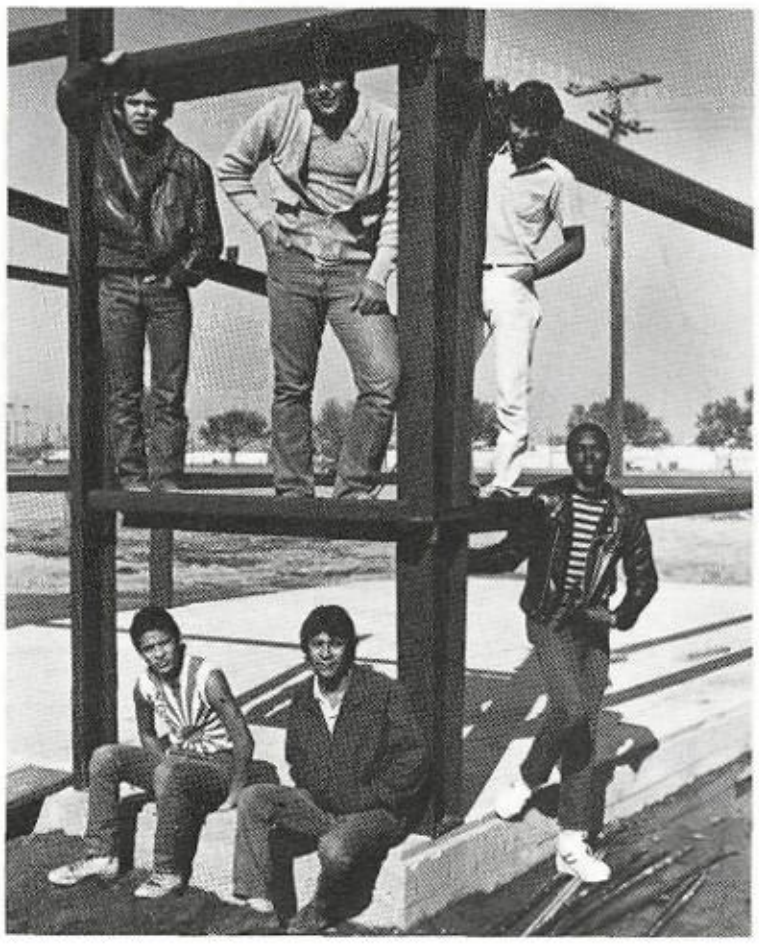

The 1983-84 VICA Officers are top: Joel Lopez, Robert Martinez, Carlos DeLeon. (Bottom Row) Lupe Mendez, Jessie Morales, Charles Dixon.

Joel Lopez, Jessie Morales and Jack Lara complete the F.F.A. building by drilling the last nails.

Building and Trades is a vocational course offered to those students who are interested in a building career. The students not only learn how to construct; they also learn the techniques of contracting. Their main projects this year were the supply house for both the Lamar and Terry Agricultural Department.

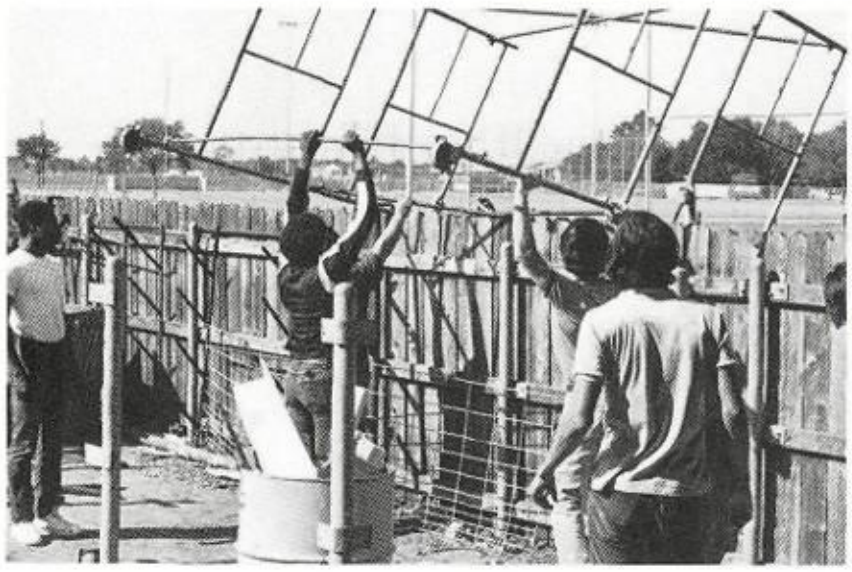

Students must undergo many obstacles before starting their project.

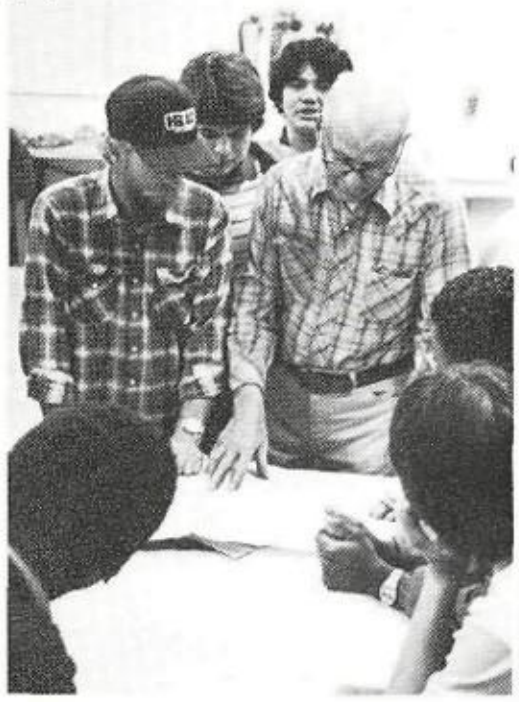

Building Trades not only takes muscle work; brain work is also required.

An extension cord helps reach those impossible spots.

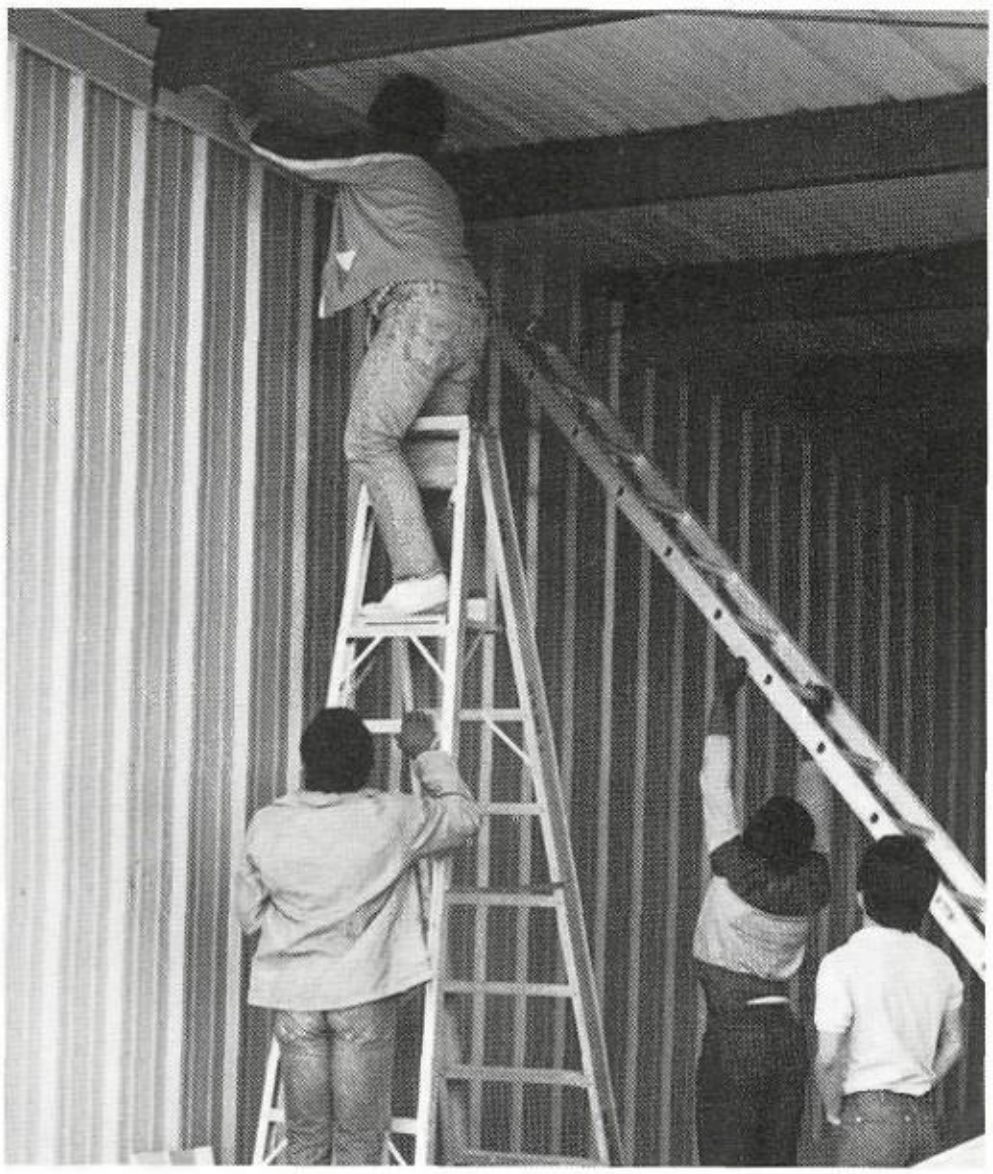

The Building is almost finished, however the trimming must still be added.

ELECTRONIC BEGINNINGS IN A HIGH TECH WORLD

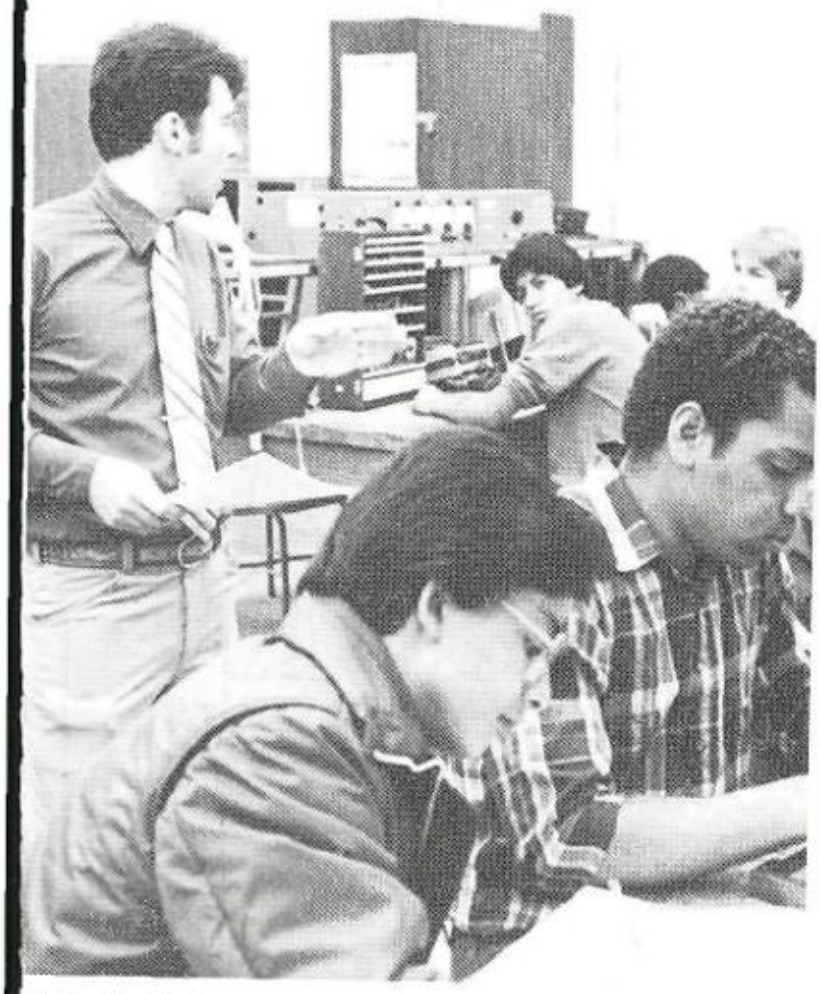

While Mr. Roberts explains the circuit patterns, the students follow his instructions.

The course Electronics allows students to learn the basics of repairing electrical equipment such a radio's televisions and computers. The students practice repairing the broken or run-down items when students and teachers bring them in. The students are qualified for a career in electronics after completing this course.

Peter D'Gracia watches as Rodney Thomas concentrates on completing the program.

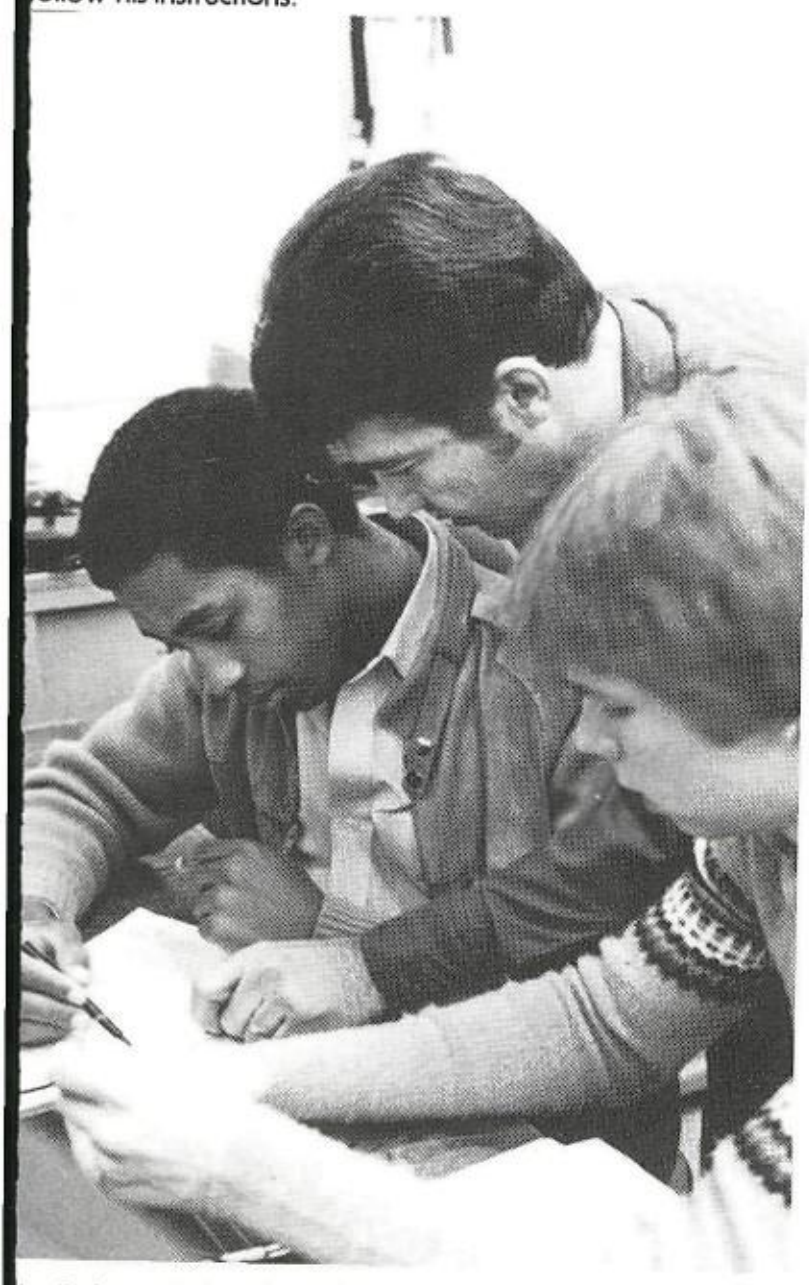

Mr. Roberts helps show Rodney Thomas and Tommy McClung where circuit A meets circuit B.

Ray Salinas carefully examines a stereo speaker.

A STYLE THAT LASTS . . . WE GUARANTEE

Cosmetology is a course taken for those students interested in the field of beauticians. The students are taught new hair styles, perms and learn about pedicures and manicures. The graduating seniors are qualified to apply for their beauticians license in May. The students gain experience from volunteers of the student body.

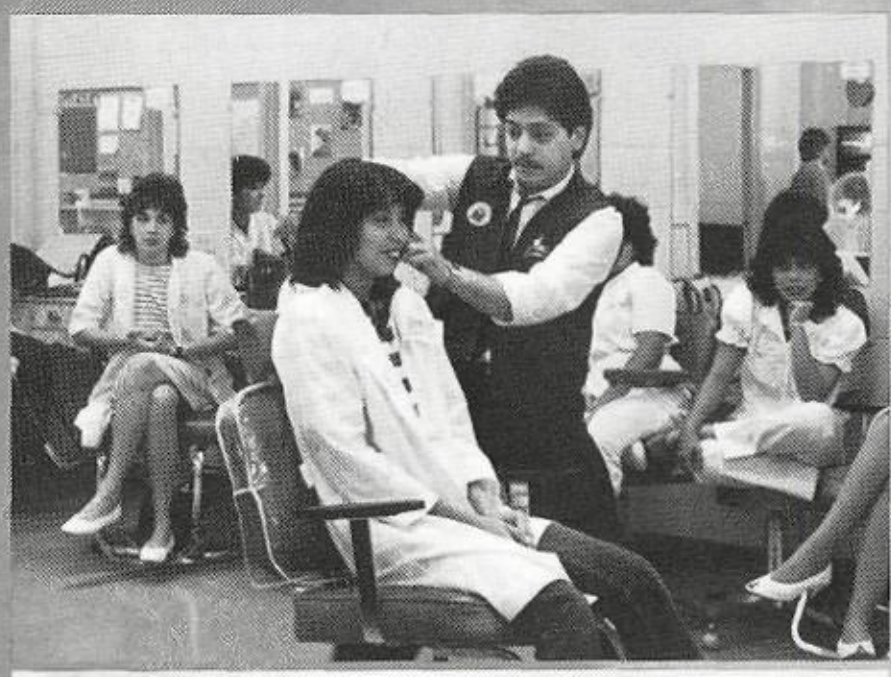

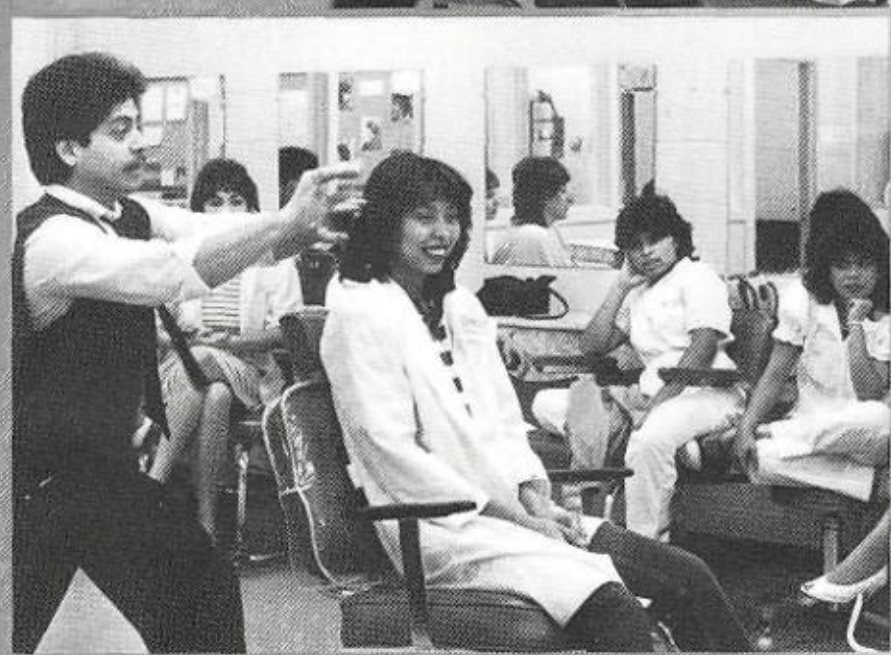

Stella Robles sits patiently as a guest speaker from Fascination demonstrates the moves of styling.

Karen Schiller and Libby Harwell practice manicures on members of the Richmond State School.

A guest speaker from Fascination shows the Cosmo students the lates haircuts.

Kim Saenz practices a manicure on Amelia Lopez, which is a require ment for a beauticians license.

CLUBS

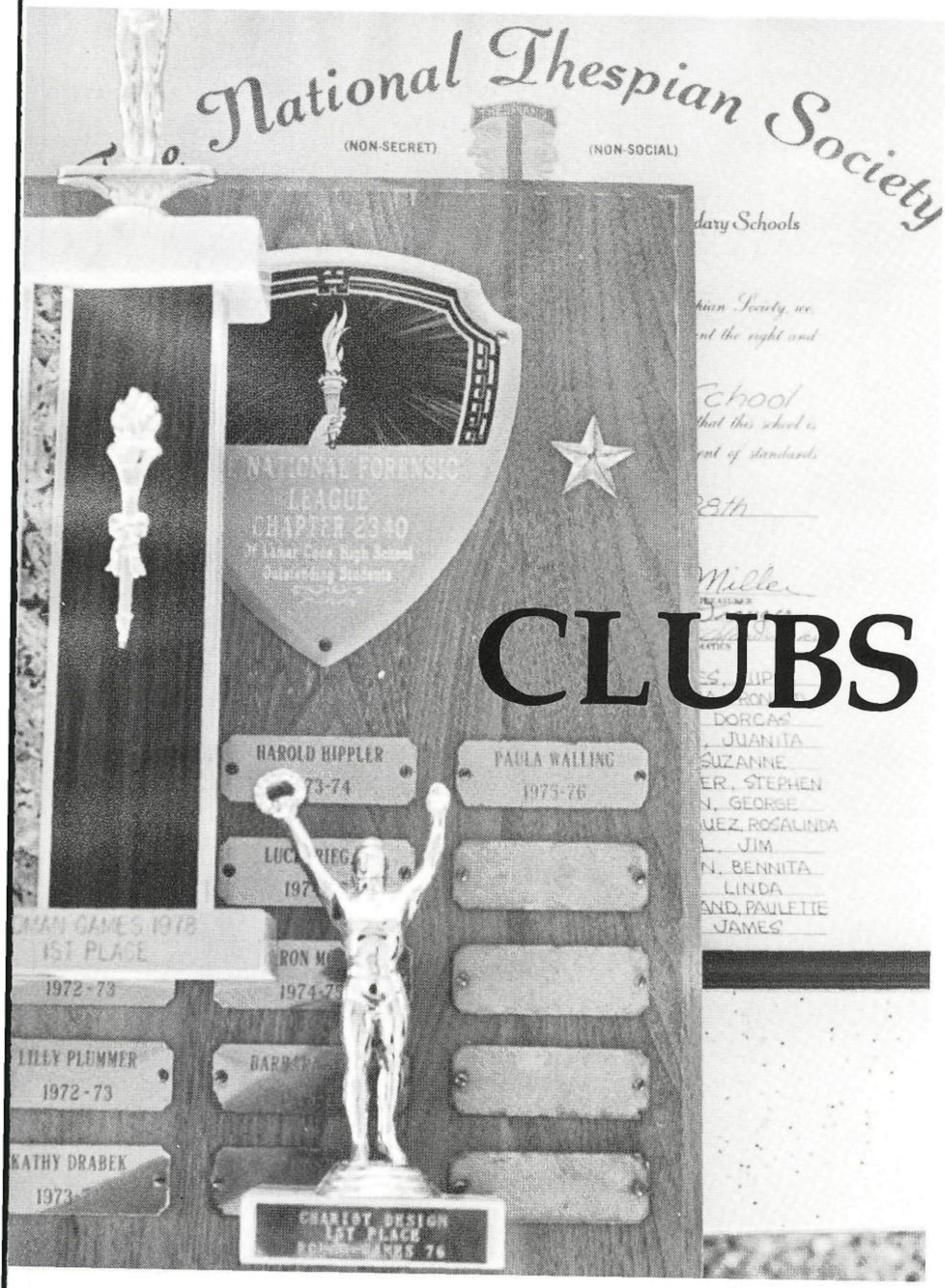
National Thespian Society
(NON-SECRET)
(NON-SOCIAL)
NATIONAL FORENSIC
LEAGUE
CHAPTER 2340
HAROLD HIPPLER
PAULA WALLING
1975-76
1972-73
LILLY PLUMMER
1972-73
KATHY DRABEK
DORCAS
JUANITA
SUZANNE
STEPHEN
GEORGE
ROSALINDA
JIM
BENNITA
LINDA
PAULETTE
JAMES

A Simple Way to Voice Student

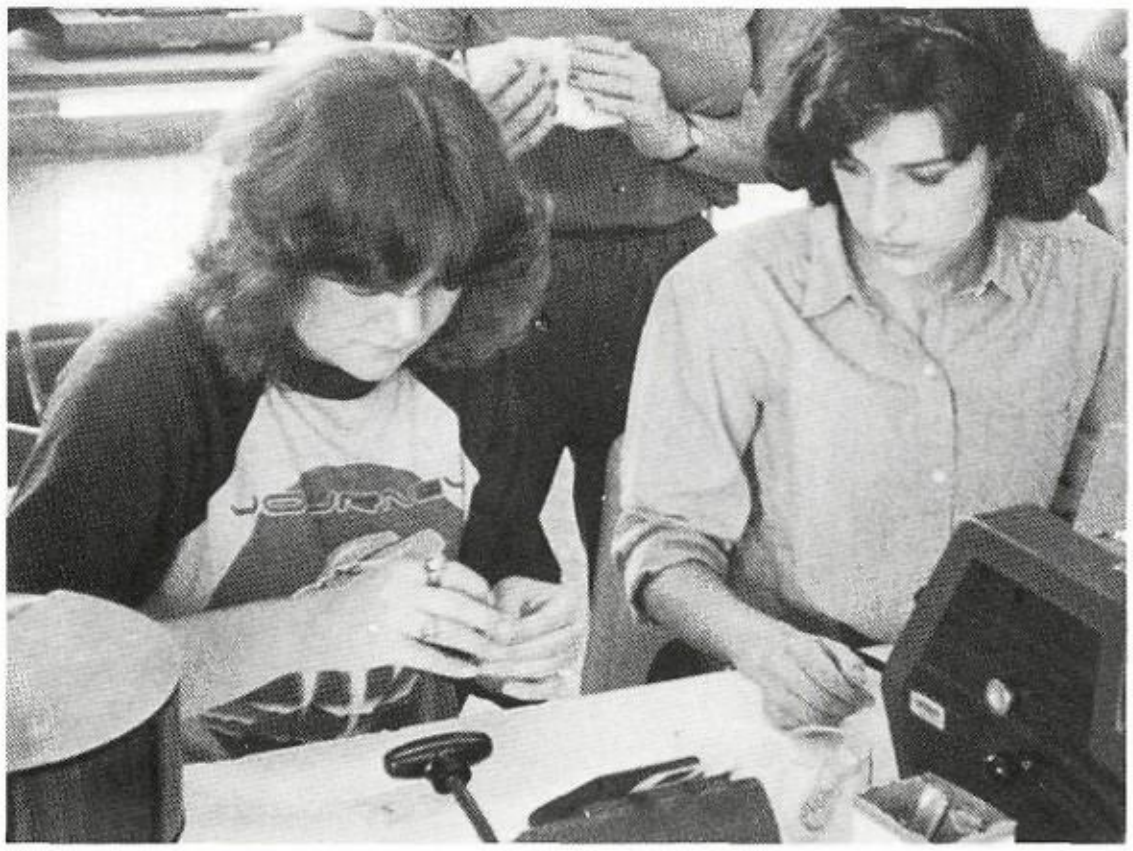

Sabra Hartsfield and Alix Knauth cooperatively work together in helping out with Student Id's.

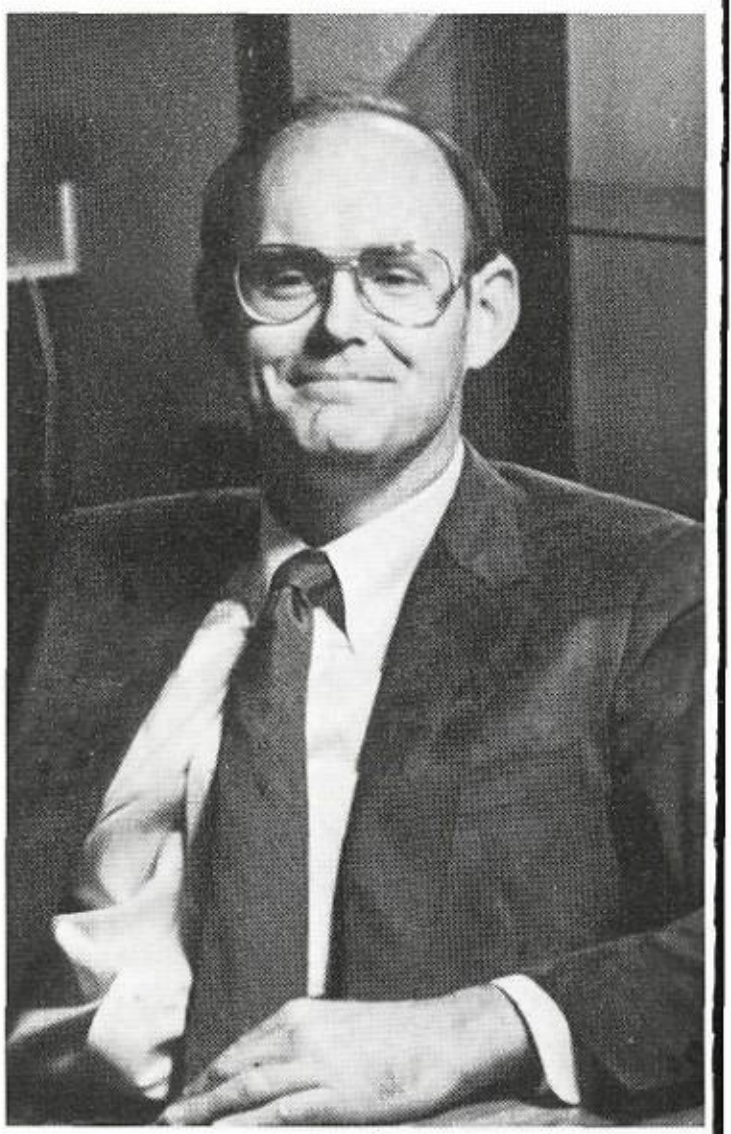

Student Council Sponsor: Mr. Cooper

Tammy Brewer renders through the many meals prepared by the workers.

The Student Council officers and representatives all work together to decide on what is going to be in store for the school year. The members must attend meetings to discuss the advantages and disadvantages of things that would like to be seen in the year. They work very hard to make our school better, for all the students.

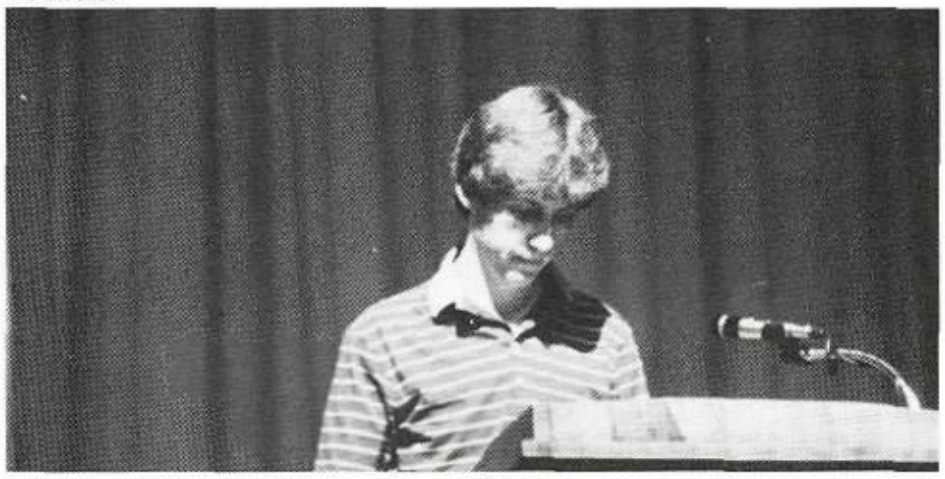

Doing an excellent job, Keith Gresham is the spokesman for the assemblies held throughout the year.

At one of the many meetings, the Student Council discusses and decides what will be done.

Ideas; Student Council

1983-84 STUDENT COUNCIL OFFICERS — Keith Gresham, Pres.; Alix Knauth, Vice Pres.; Tammy Brewer, Parl.; Melissa Blackburn, Sec./Treas.

Mr. Cooper reads diligently, while Mr. Smith gets a head start.

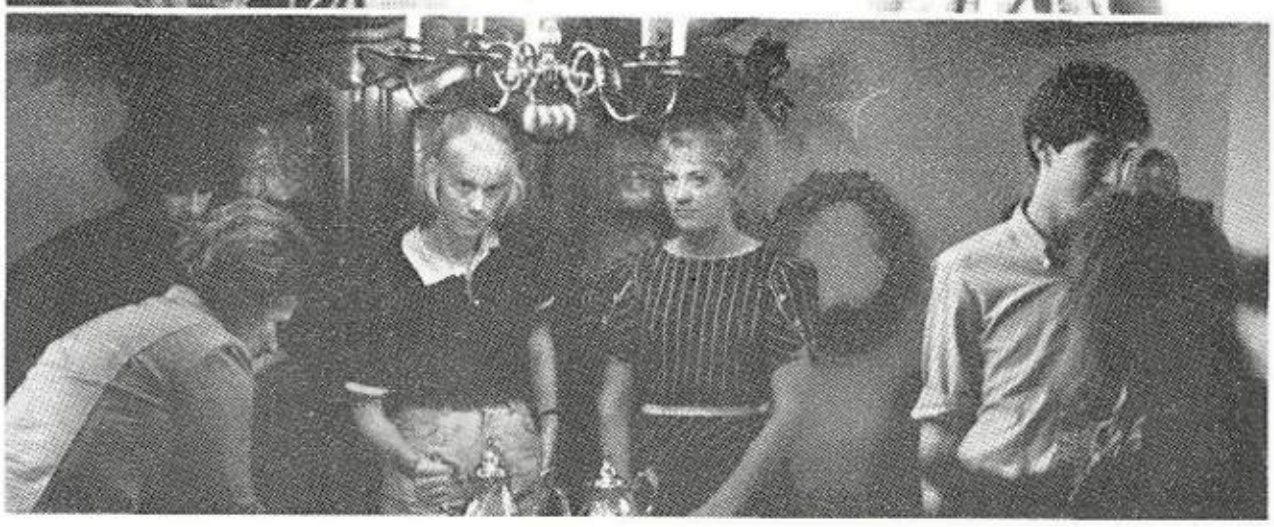

The Student Council members Melissa Blackburn and Elaine Acker at the Teacher Appreciation Party.

Speaking Techniques Makes a Debator Convincing

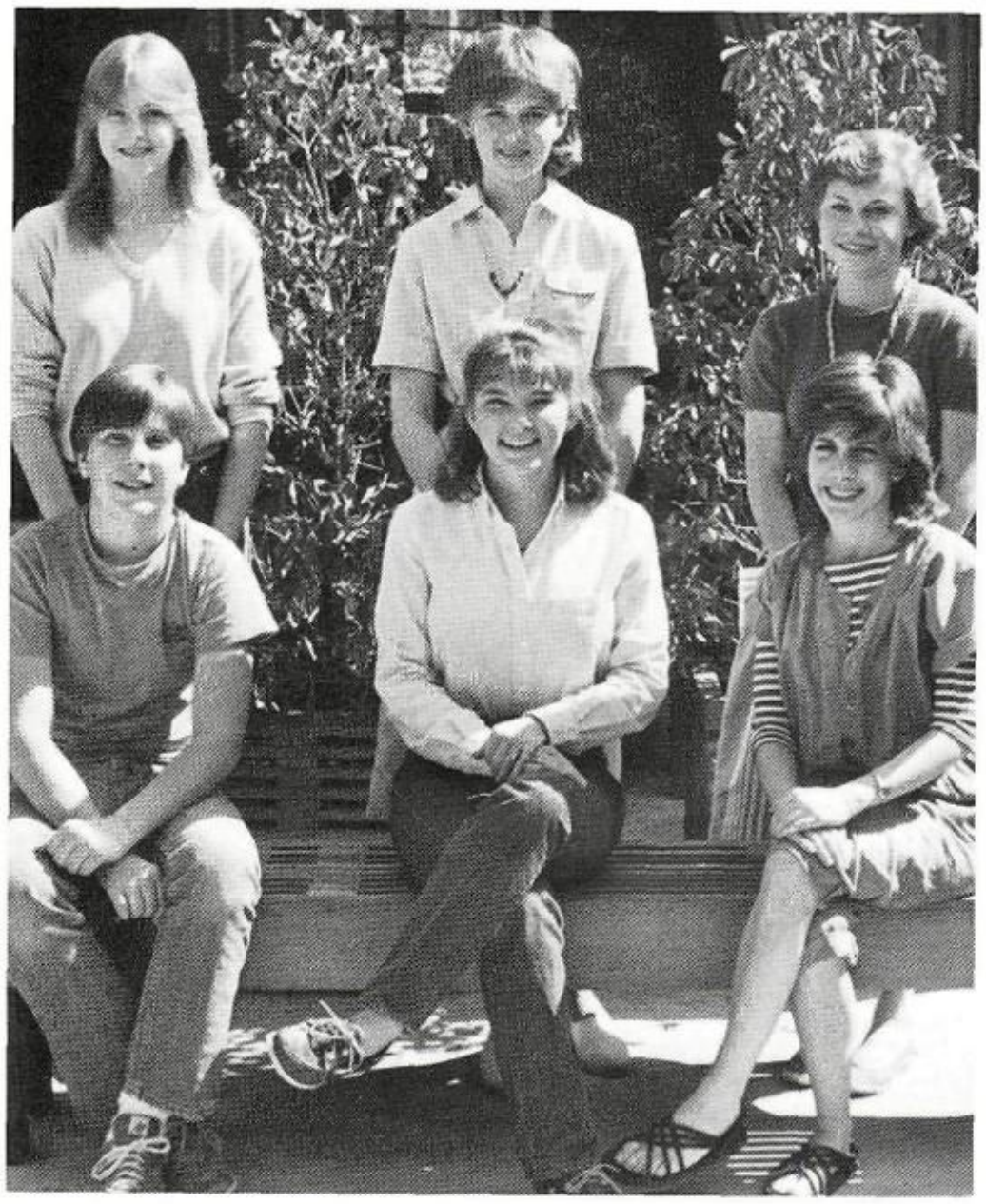

DEBATE OFFICERS — (First Row) Chris Solis, Kahla Oliver, Shelley Perryman. (Back Row) Dawn Toth, Lisa Villers, President; Angie Norton.

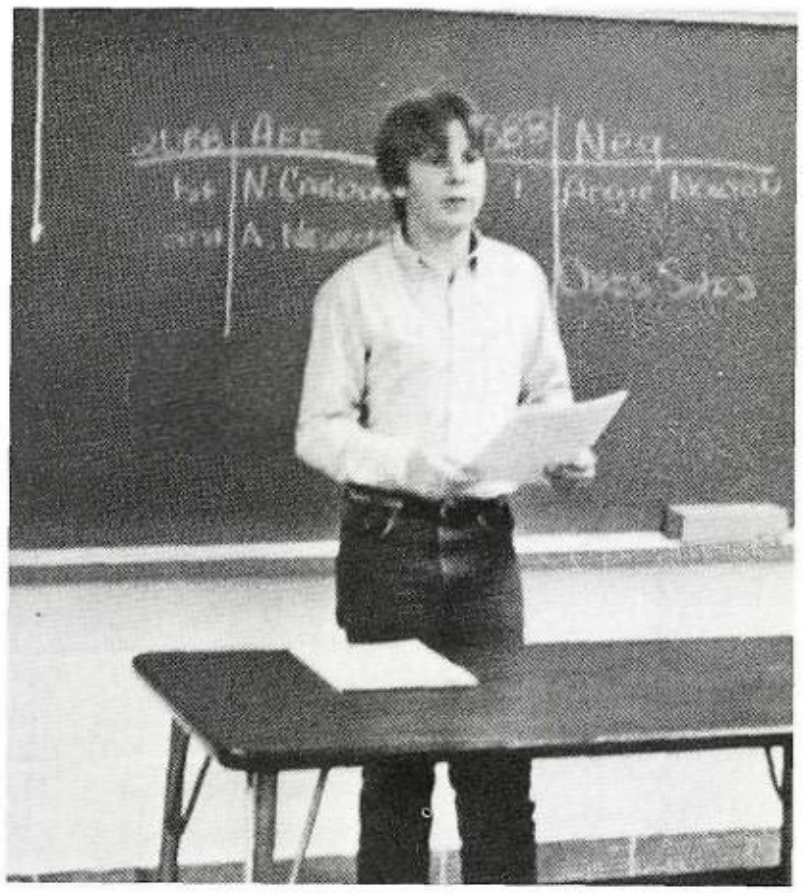

Looking over the audience, Chris Solis debates on his prepared research on deaf and blind jury members.

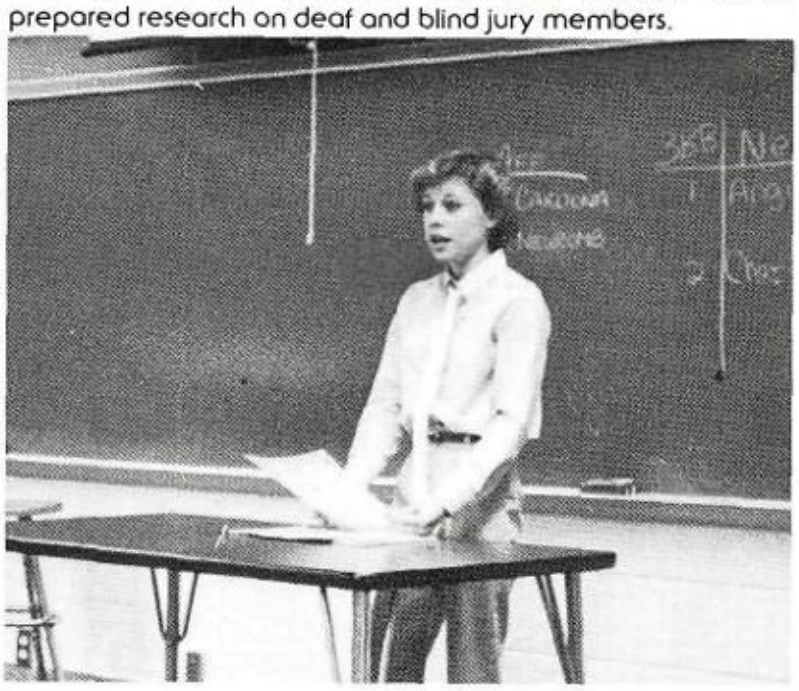

Angie Norton puts emotion into her views to capture the audiences attention.

Debate Sponsor: Mr. Foster B. Granger

The National Forensic League is a club that trains the speakers and debaters by competing at different schools. Mr. Granger the sponsor of N.F.L. manages to keep the members alive and going no matter how hard it gets. These students take the time to gather all the information needed for the tournaments, they also practice runs through their speeches to help them achieve their goals. Although they work hard at various tournaments, the winning pays off when they receive trophies for their devotion and excellency.

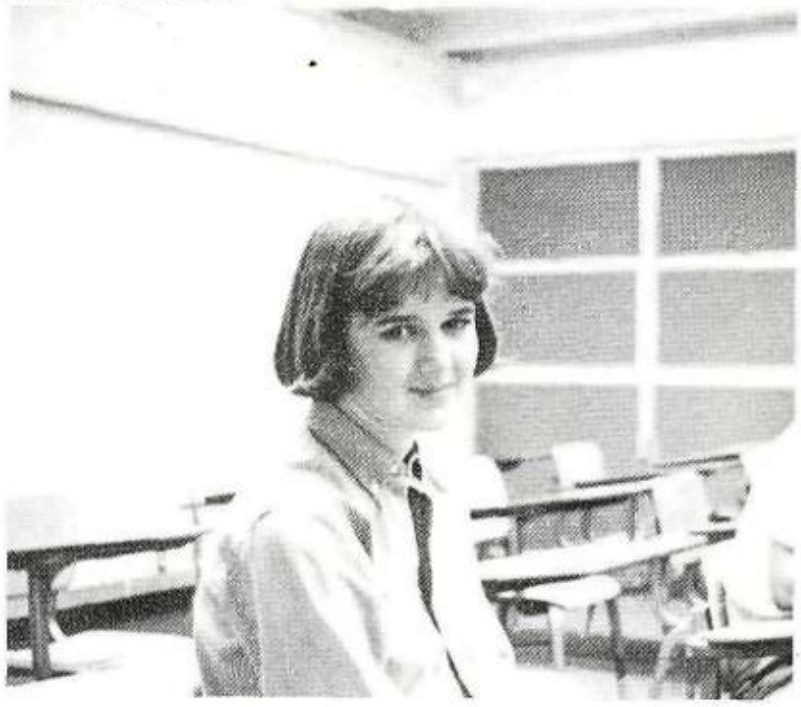

Lisa Villers sits back and relaxes at one of the many tournaments they attend.

Helping Science Students Extend Themselves

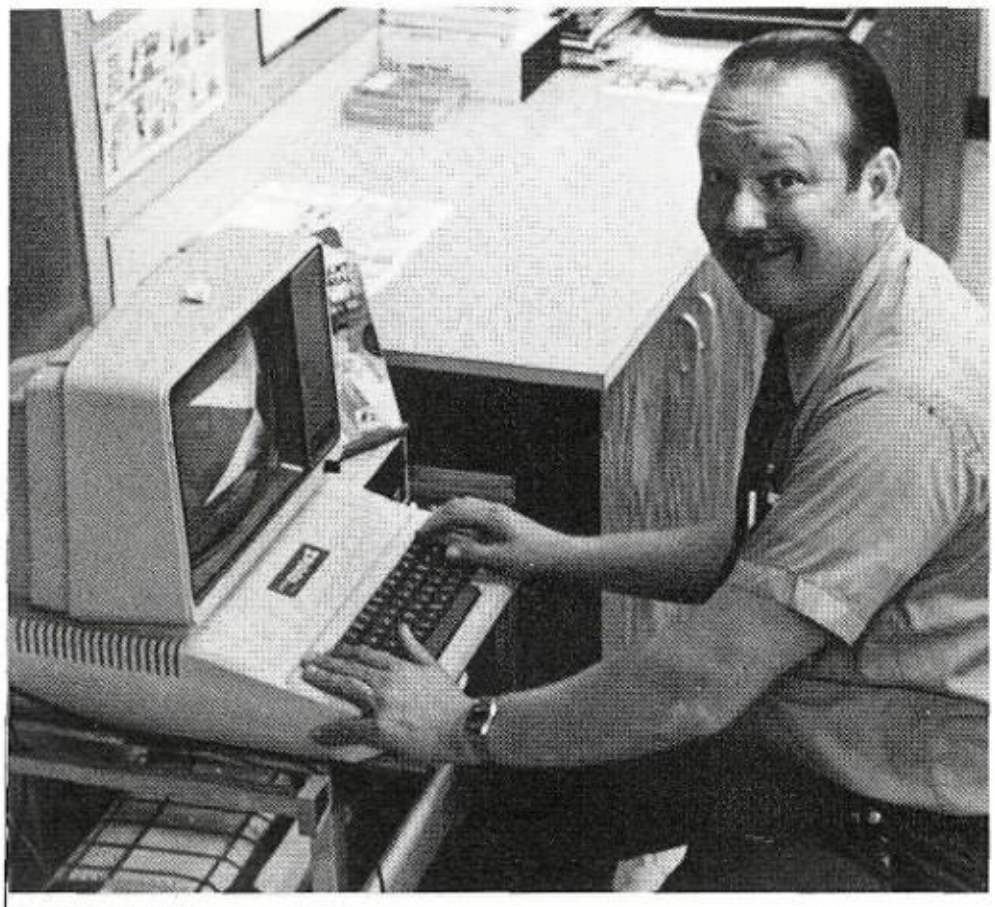

1983-84 JETS Sponsor: Mr. Starrett.

JETS Co-Sponsor this year was Mrs. Villagomez.

John Houghton, the fair judge, listens with interest as Randy Cook explains his project.

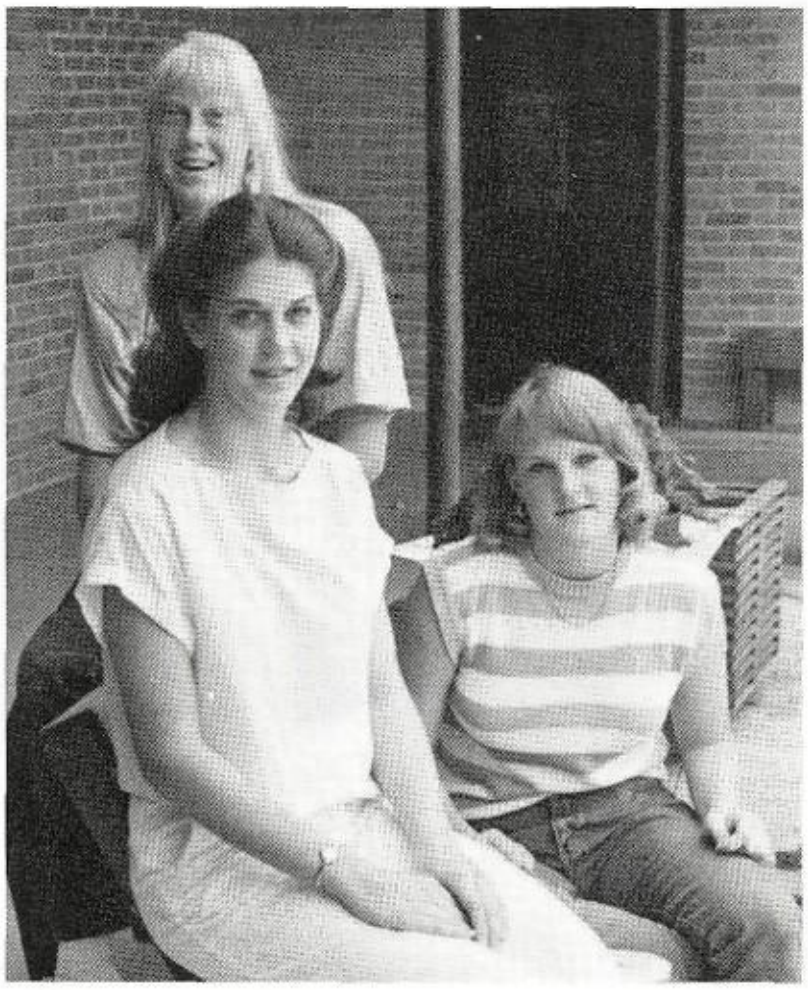

JETS OFFICERS 1983-84 — Melissa Blackburn, Vice Pres.; Catherine Johnson, Rep.; Deena Hill, Sec. (Not Pictured) Jim Baetge, Treas.

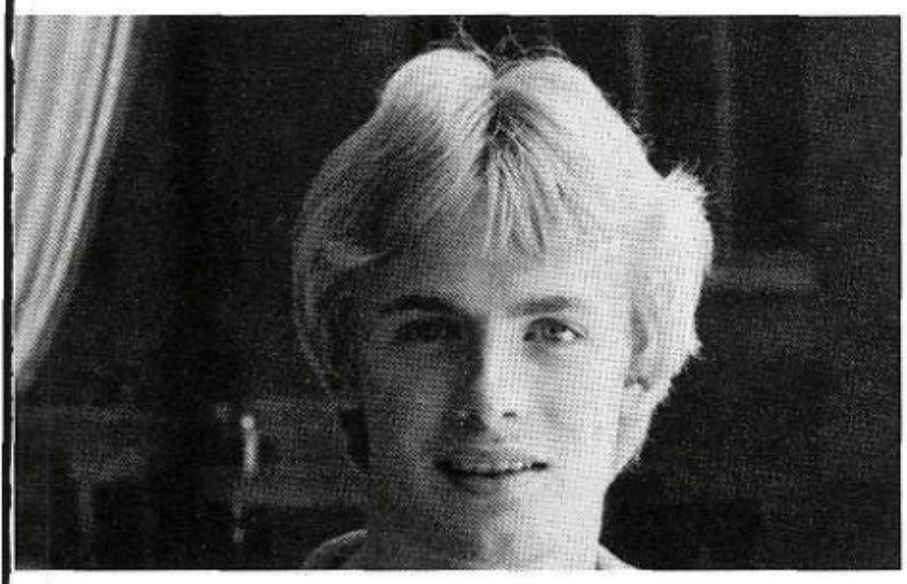

1983-84 JETS President, Todd Malone.

The Junior Engineering Technical Society Club dealt this year with meetings, listened to speakers, and prepared for this years Eighth Annual District Science Fair. The sponsor, Mr. Starrett, and Co-Sponsor, Mrs. Villagomez, helped the students get involved and understand the fundamentals of engineering science.

National Honor Society: Investing

At the N.H.S. Banquet Richard McDaniel opens his gift he received for Teacher of the Year.

1983-84 N.H.S. OFFICERS — Lisa Borak, Sec.; Leslie Massey, Treas.; Sandra Dyer, Pres.; Asenath Gonzales, Parl.; Dorothy Lopez, Vice Pres.

N.H.S. members Lori Massey, Lesli Massey and Karen Graves stay together at the Renaissance Festival.

The National Honor Society is a club in which the members all met requirements of having high grade point averages, and also teacher's approval. This year the members attended conventions, meetings, inducted new members, and had their Banquet, as well as inducting Lamar Jr. High's first Jr. N.H.S.

President of N.H.S., Sandra Dyer, tells the Eighth Grade Student Body at Lamar Junior High what service means to an N.H.S. member.

The N.H.S. officers held a Leadership Recognition Breakfast for all the leaders of the clubs and organizations.

Their Brains for a Worthwhile Cause

This years new inductees are: (Seated) Lee Cox, Will Hollas, Tammy Delos Santos, Brian Hill, Melissa Blackburn, Jason Sykora, Catherine Ledkins, Alix Knauth. (Middle Row) Marcia Zierlein, Lenore Chomout, Michael Stuart, Wendy Hoefke, Shelley Perryman, Dawn Van Slyke, Amy Abendroth, Brenda Johnson, Rosie Charlez, Dixie Moore. (Back Row) Mr. Watson, Scott Johnson, Greg Smith, Nan Thumann, Eva Moreno, Jeff Pennell, Lisa Pena.

Scott Johnson, Lee Cox, Greg Smith, Brian Hall, Will Hollas, at "Dunce Capping" on N.H.S. Cap Day.

N.H.S. Sponsor: Mrs. Moore.

N.H.S. Sponsor: Mrs. Zierlein.

Ancient Times Through Junior Classical League

Mrs. Morris exclaims her feelings about how much she is worth at the J.C.L. auction.

With her beauty and grace, Norma Toman was third runner-up in the Fair Beauty Queen Contest.

As usual the J.C.L. led an active year through the sponsorship of Mrs. Shumaker. Because of the prosperous group, they were able to have Ice Cream parties, nights-out and other fun activities.

With endless waving, Roann Ohl goes the distance with an endless smile.

J.C.L. Sponsor Mrs. Shumaker helps out at a bake sale.

Although there's not a line to prove it, the J.C.L. Love-A-Grams were a big success.

After selling tickets for the fair J.C.L. takes time to enjoy pizza at Rosarios.

Adding a special flavor of fun to the entertainment Gina Parthum became a colorful party delight.

J.C.L. OFFICERS — (First Row) Jill Henry, Pres.; Norma Toman, Sec.; Roann Ohl, Act. Dir. Reginald Robinson, Hist. (Back Row) Lee Cox, Vice Pres.; Sabra Hartsfield, Chap.

Hello . . . ¡Hola! . . . Bon Jour . . . Guten Tag

German Club Sponsor, Mrs. Wagoner

GERMAN OFFICERS — (Row 1) Michael Beauchamp, William Johnson, Hist.; Arthur Chavarria. (Row 2) Susan Starrett, Treas.; Guy Brown, Pres.; Carl Fries, Vice Pres.; Keith Edwards; Laura Gritczek, Sec.

SPANISH OFFICERS — Stacy Segers, Treas.; Ruth Allen, Sec.; Mrs. Ellefsen, Sponsor; Wendy Hoefke, Vice Pres.; Heather Masterson, Pres.; Christine Uresti, Pub.

The foreign languages offered here at Lamar are German, Spanish, and French Club. It is soon to be required that in order for a student to graduate from high school they must take two years of a foreign language.

The German Club is for students interested in the language and culture. Along with the help of the sponsor, Mrs. Wagoner, the German Club had many outside activities such as trips, conventions, contests, and banquets.

The Spanish Club held many activities such as dining out at various places. They frequently participated in meetings and trips. With the help of the sponsor, Mrs. Ellefsen, the club had a spectacular year.

The French Club held their first annual Tour de France this year around the grounds of Lamar. The sponsor, Mrs. Feinstein led the French Club to an exciting year.

The Foreign Languages all helped in this year's Progressive Dinner as it was a huge success. Students from both Lamar and Terry participated in the Dinner and at the Volleyball game held in the Girl's Gym.

FRENCH OFFICERS — Mrs. Feinstein, Sponsor; Tammy Brewer, Pub.; Kari Granville, Pub.; Chris Coffing, Hist.; Keith Gresham, Treas.; Heather Masterson, Hist.; Billy Spears, Pub.; Wendy Hoefke, Sec.

The Secret of Being International, Languages

The students all gather around the Student Lounge to watch while French Club entertains during Foreign Language Week.

Mrs. Ellefsen assists Darrin Wheeles and Coco McCoulsky as they sing for the progressive dinner.

During the German rootbeer drinking contest Macky Amenderez and Curtis Grant quickly drink while blindfolded.

Mrs. Feinstein draws a sign that announces Viva la France.

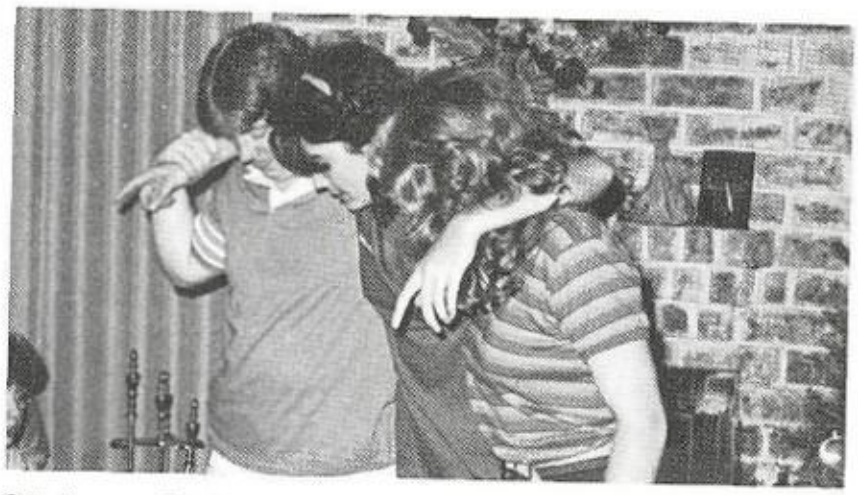

Billy Spears, Dia Marrow, and Jill Pavlu join together at the French Club Christmas party.

LAMART! Puttling a Little Fun in Your Art.

LAMART Sponsor, Mrs. Haygood

The LAMART Club gives an opportunity for students to work together in an art oriented atmosphere, to bring art awareness to students, faculty and community, with the help of the LAMART sponsor Mrs. Haygood, the students had contests, speakers, and bake sales. Their motto: "To make beautiful all that is before me."

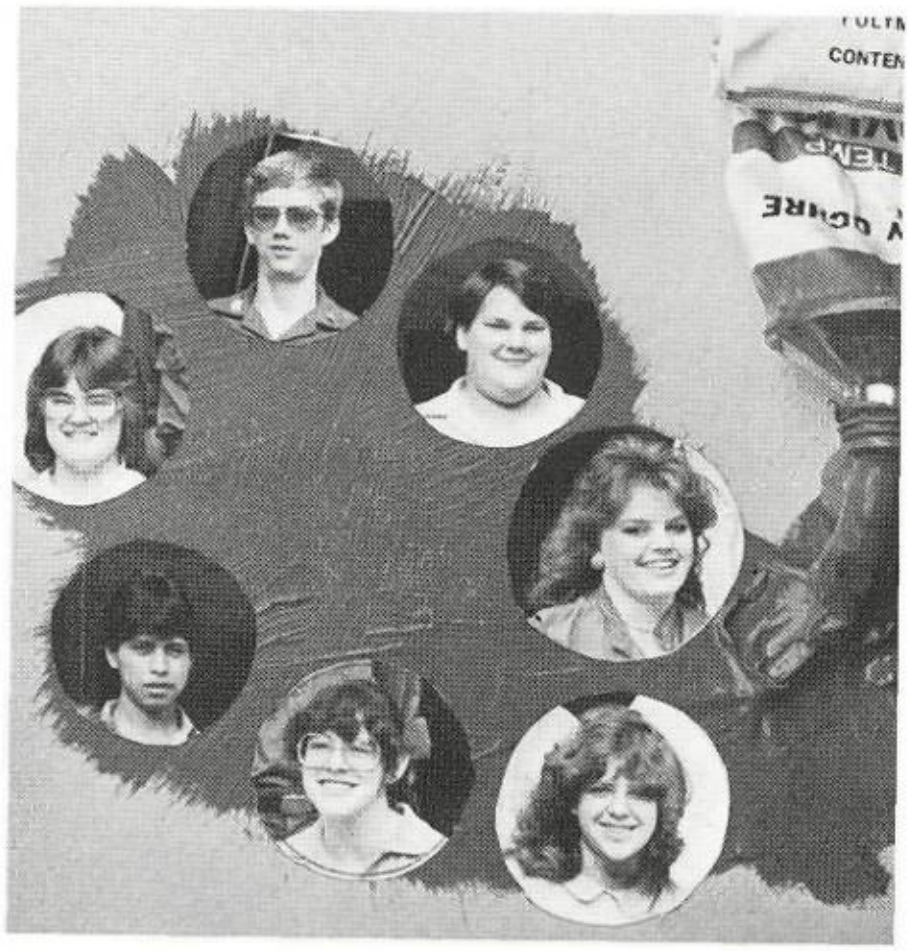

Clockwise From Noon: Randy Cook, Vice Pres.; Floyd Ferguson, Sec; Alice Bayer, Treas.; Lisa Gardovsky, Chairman; Carol Heugel, Hist.; Alfred Mendoza, Rep.

1983-84 LAMART Beau and Sweetheart: Randy Cook and Carol Heugal.

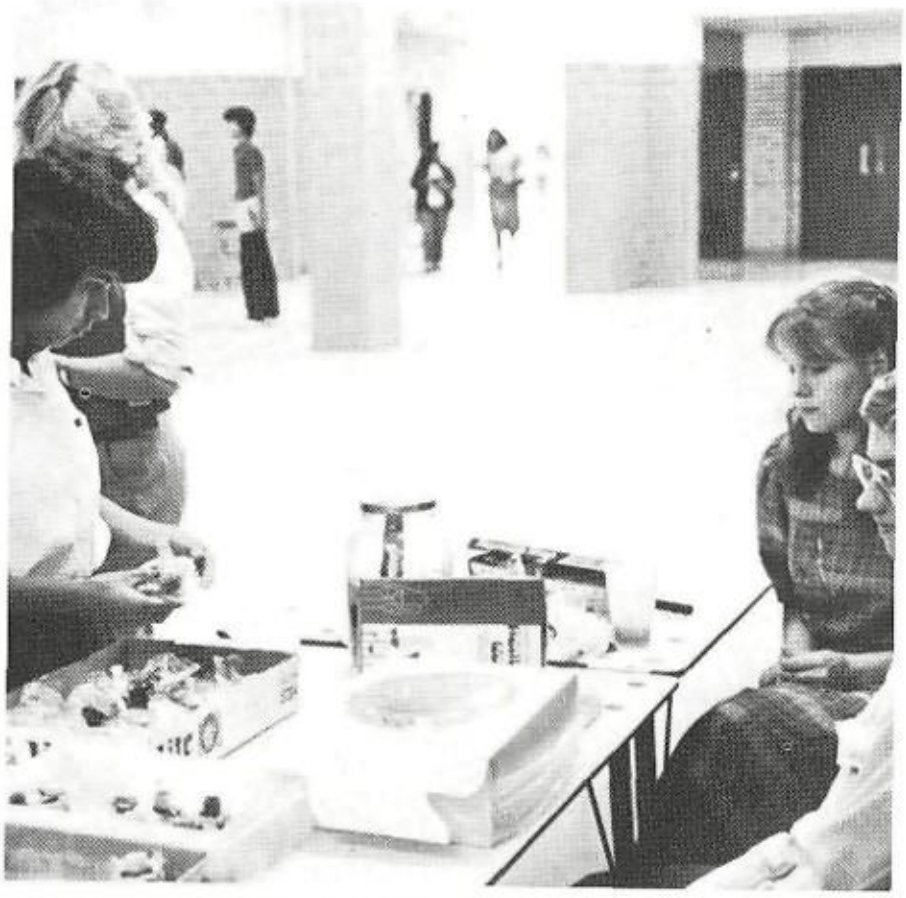

Melinda M. makes a hard decision of choosing between the many delicious pastries at a LAMART Bake Sale.

Writer's Refine Talent in Penman Group

A new addition to Lamar's clubs was the Young Writer's Club, a club to encourage creative writing among Lamar High students interested in writing. The full name of the club PENMAN (People Engaged in Novice Manuscripts and Novels) is to provide support for young writers, to gain information on publishing and to explore the future in writing. The clubs motto: "Today's Novice writers become tomorrow's best sellers." With the help of the PENMAN Sponsor, Mrs. Haygood, the club members learned the pros and cons of the magazine world.

PENMAN Sponsor: Mrs. Haygood.

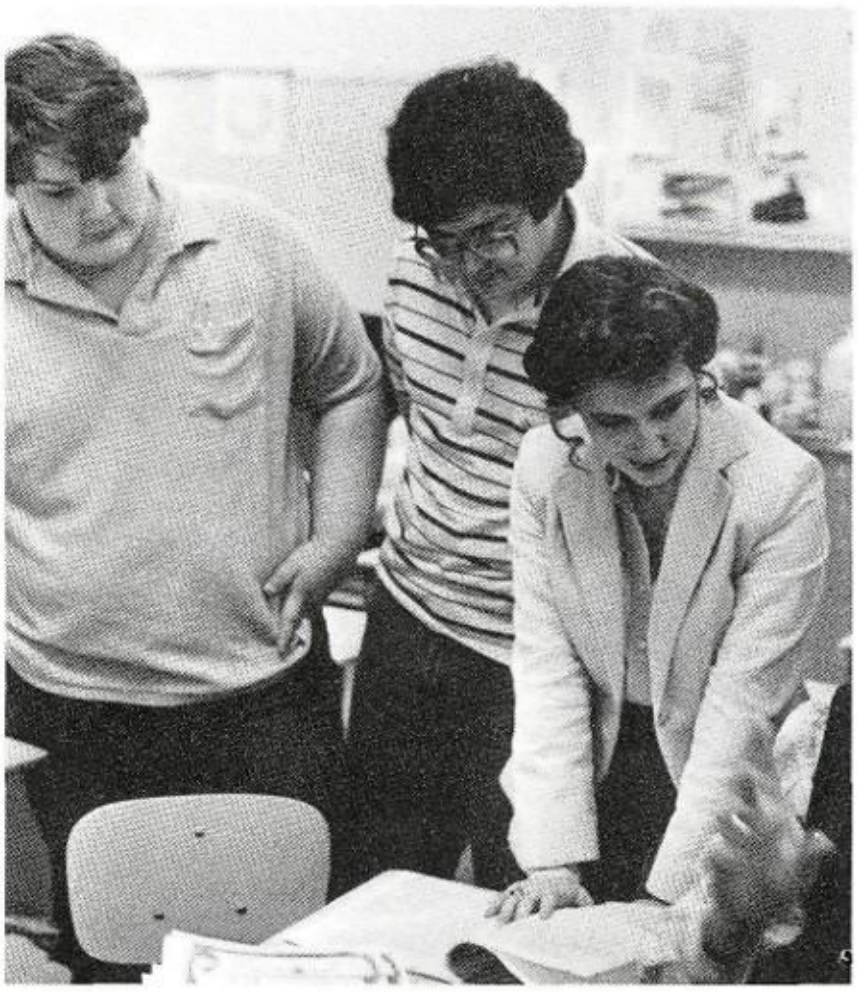

Floyd Ferguson and Doyle Tavener look on while Sharon Scopel explains what the PENMAN magazine contains.

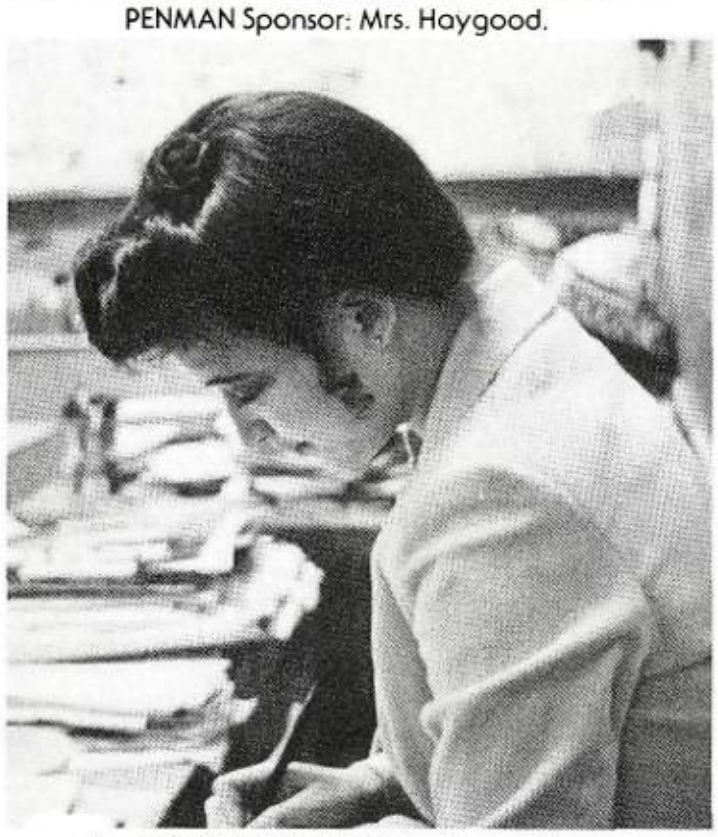

The 1983-84 PENMAN Editor, Sharon Scopel.

PENMAN members watch and listen carefully as the speaker talks to the members about creative writing.

Thespians, a Joining Place for Drama Students

THESPIAN OFFICERS — (Front) Stephanie Zierke, Pres. (Back) Kristen Peterson, Sec.; Heidi Hancock, Vice Pres.; Laura Brittan, Soc. Chairman; Sharon Scopel, Clerk.

While entertaining at the Thespian Banquet Laura, Stephanie, Sharon, and Mrs. Slawinski enjoy singing to the members.

Heidi Hancock graciously receives her award for perfect attendance at the Thespian Banquet.

The Thespian club members devoted their time to working and practicing in plays. Some members were in this year's musical, while others helped during intermission. The members attended many meetings that were held throughout the year. To further the purpose of the advancement of the dramatic arts in secondary school's is what all the Thespians hope to accomplish.

Thespian Sponsor: Mrs. Slawinski.

Lions Club Award Winners

The Lion's Club Awards are recognition awards given by teachers for outstanding work in a given subject. If there are several teachers in an area the teachers will get together and decide which student rises above the rest. This can also be done through a series of tests in combination with the attitudes, and work habits of the students. These students are then invited by the Lions Club to a noon dinner at the country club where they are recognized and commended for their efforts.

(Front Row) William Johnson, German; Pam Okruhlik, Homemaking; Sandra Michulka, Shorthand; Ann Pater, Spanish; Lisa Landry, Journalism; Asenath Gonzales, Bookkeeping; Kellye Carden, Ready Writing; Rosie Charlez, V.O.E.; Barbara Rios, Home and Comm. Service. (2nd Row) Lisa Gardovsky, Spelling; Melissa Reist, Vo-Ag; Kristi Ludwig, Typing; Lisa Villers, Speech/Debate; Kate Magee, Art; Robin LeFevre, French; Karen Schiller, Cosmetology; Albert Aguilar, Auto Mechanics; Scott Johnson, Latin. (Top Row) Larry Lindemann, Auto Body; Keith Gresham, English, Social Studies; Jeff Brown, Mech. Drawing; Charles Yates, Mathematics, Ben Trevino, Choral Music; John Pylate, Inst. Music; Tom Nowak, D.E.; Calvin Bufford, O.D.P.; Jessie Rodriguez, I.C.T. (Not Pictured) Don Chandler, Data Processing; Andrea Faniel, R.O.T.C.; Steve Gonzalez, Gen. Mech. Repair; Dana Jones, Health Occ.; Ron Kiddy, CVAE Co-op; Ron Klepac, Electronics; Jessie Morales, Building Trades; Sharon Scopel, Theatre Arts.

Teachers Pick Top Students in All Areas: *Merit Awards*

A

B

D

E

F

G

H

I

AWARD WINNERS

A. *MATH:* Fundamentals of Math I and II — Beatrice Garcia; Fundamentals of Math III and IV — Pauline Rosales; Introduction to Algebra I and II — William Johnson; Algebra I and II — Donna Johnson; Algebra III and IV — Donald Hollas; Geometry — Charles Yates; Trigonometry/Elementary Analysis — Scott Johnson; Analytic Calculus — Asenath Gonzales; Computer Math — James Law.

B. *BUSINESS:* Recordkeeping — Robert Bayer; Accounting — Asenath Gonzales; Typing I — Kristi Ludwig; Shorthand — Sandra Michulka; Business Law — Scott Johnson; Personal Business Management — Laura Gritczek.

C. *PHYSICAL EDUCATION (not pictured):* Physical Education — Michael Tieman; Health — Lyn Gardner.

D. *ENGLISH:* English I — Charles Yates; English II — Summer Gotschall; English III — Scott Johnson; Egnlish IV — Keith Gresham.

FOREIGN LANGUAGE: Latin — Amber Brown; French Summer — Gotschall; Spanish — Eric Teltschik.

E. *SOCIAL STUDIES:* World History — Michelle Burford; American History — Jason Sykora; Government — Sandra Dyer.

F. *FINE ARTS:* General Drafting — Scott Wilson; Architectural Drafting — James Law; Shop — Danny Norton; Speech — Stephanie Zierke; Debate — Lisa Villers; Theatre Arts — Sharon Scopel; Crafts — Stacey Cheek; Yearbook — Oralia Perez; Art — David Edgar, Jr.

G. *R.O.T.C.:* R.O.T.C. — Andrea Faniel.

H. *SCIENCE:* Physical Science — Andrea Terzakis; Biology I — Donald Hollas; Chemistry — Sandra Dyer; Physics — Brian Hall.

I. *VOCATIONAL:* CVAE Cooperative — Andrea Faniel; Health Occupations Cooperative — Dana Jones; Vocational Office Education — Rosie Charlez; Electronics — John Casias; Industrial Cooperative Training — Jesse Rodriguez; Cosmetology — Eunice Lopez; Auto Body — Juan Rodriquez, Jr.; Date Processing — Eric Teltschik; CVAE Home and Community Services — Gracie Salinas; Homemaking — Pamela Okruhlik; Agriculture — Melissa Reist; General Mechanical Repair — Steve Gonzales; Marketing and Distributive Education — David Macias; Office Duplication Practices — Sandra Garza; Auto Mechanics — Albert Aguilar; Building Trades — Jesus Morales.

Competition Gets Tough, and So Do We

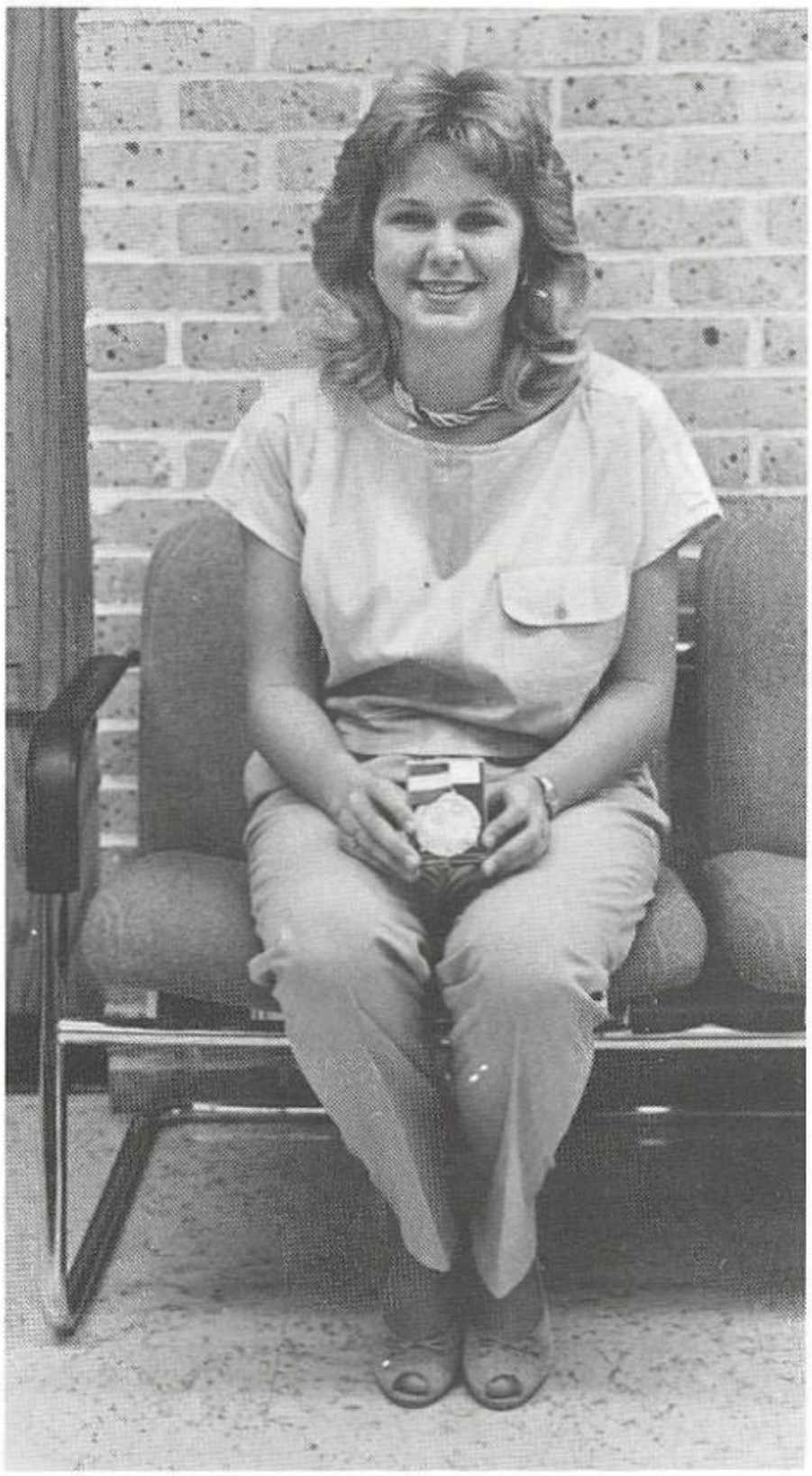

U.I.L. competition occurs throughout the year, though most of the contests are held at the end of the school year. Contests range from sports to literary events. This year we had five literary contestants win the district title, and go on to regional competition. Pictured in the upper picture are these winners: Christie Ludwig, Typing; Lisa Gardovsky, Spelling; Lisa Landry, Ready Writing; and Kahla Oliver and Lisa Villers, Debate. In the lefthand picture is Christie Ludwig who was the only Lamar student represented in the state contest, there she came in fourth overall. Among our sports competitors were Melissa Blackburn and Elaine Acker (below), who went to regionals after winning the district crown for tennis. These as well as other U.I.L. winners should be congratulated on their success.

Escape Into the World of Freshmen

FRESHMAN OFFICERS — Pres. Cinnamon Peschel, and Vice-Pres. Lori Capra.

FRESHMAN REPRESENTATIVES — Sarah Steffee, Tracey Cheek, Erin Fagert, Bobby Jo Jones, Kathy Pittman. Not pictured is Laney Wleczyk.

Acker, Stephen
Adams, Millicent
Addison, Cantrece
Aguilar, Janette
Aguilar, Jennifer
Aguilar, Noel

Aguilar, Oscar
Albrecht, Kimberly
Alexander, Billie
Allen, Stephen
Almazan, Rosa
Alonzo, Ronald

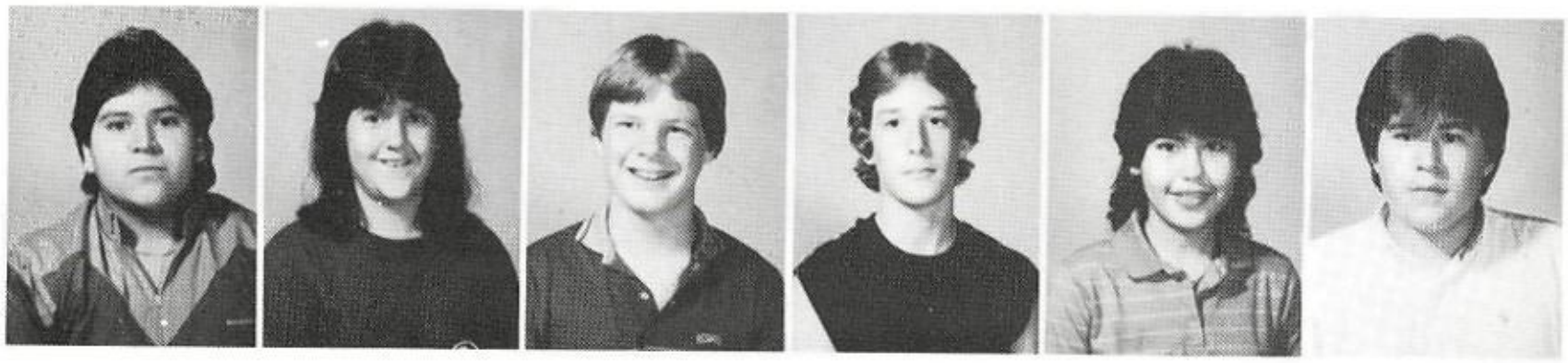

Alvarado, Manuel
Alvarado, Michael
Alvarado, Miguel
Alvarado, Robert
Anderson, Rhonda
Arivette, Jamie

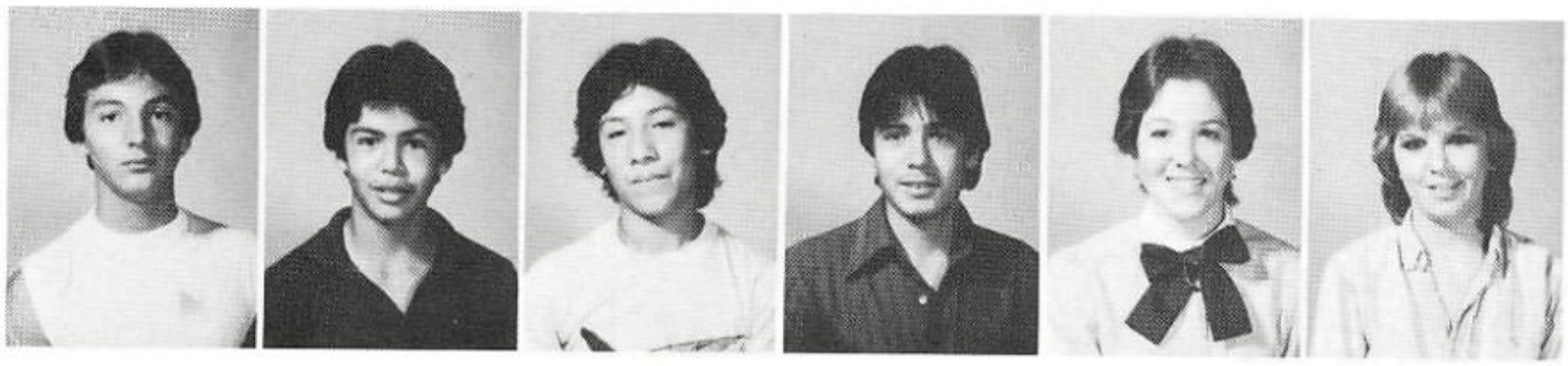

Arredondo, Martin
Arredondo, Melissa
Ashcraft, Laura
Badillo, Blanca
Balderas, Arturo
Barr, Julie

Bell, Sherry
Benavidez, Gilbert
Bennett, Charles
Berg, Amy
Bible, Lara
Bingaman, John

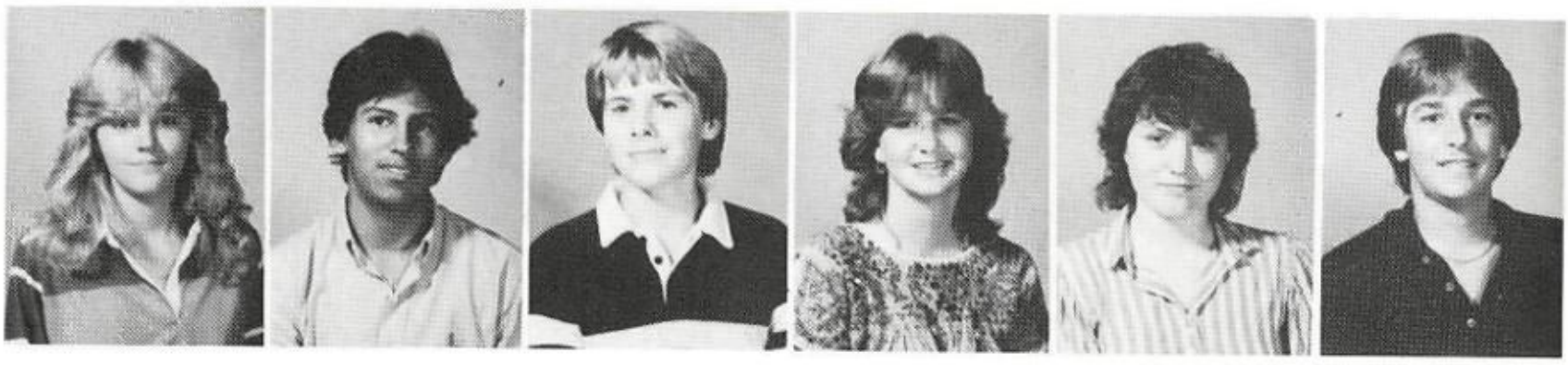

Bolden, Kimberly
Boone, James
Bowen, Julie
Breedlove, Chase
Brooks, Oliver
Broussard, Michael

Brown, Amber
Burks, Lisa
Bussard, Brian
Butler, Susan
Cabrera, Mike
Capra, Lori

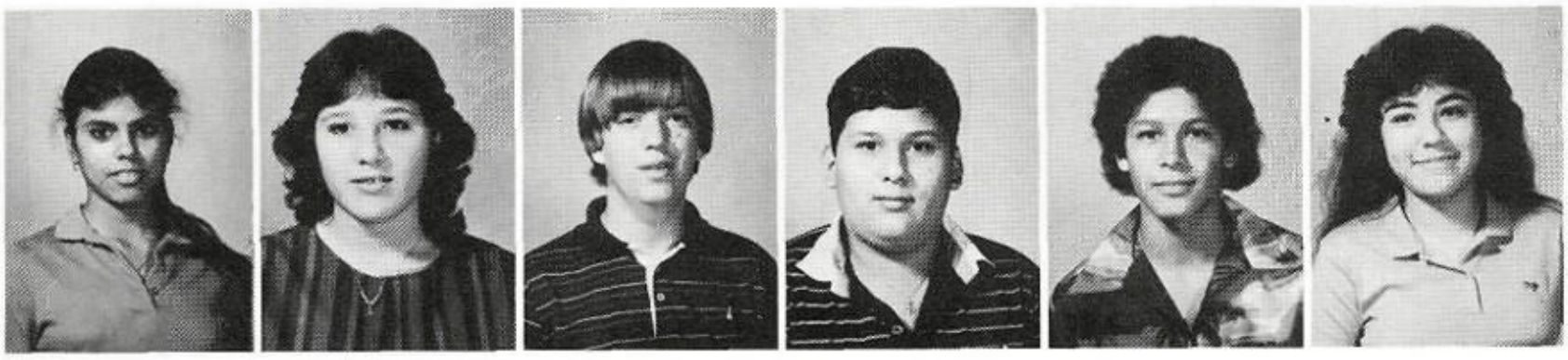

Carmona, Elizabeth
Carranza, Magdalene
Carter, Mickey
Castillo, Bill
Castillo, Jose
Castro, Ann

Cervantes, Mark
Chan, Jesus
Chavarria, Arturo
Chavarria, Gracey
Cheek, Stacey
Cheek, Tracey

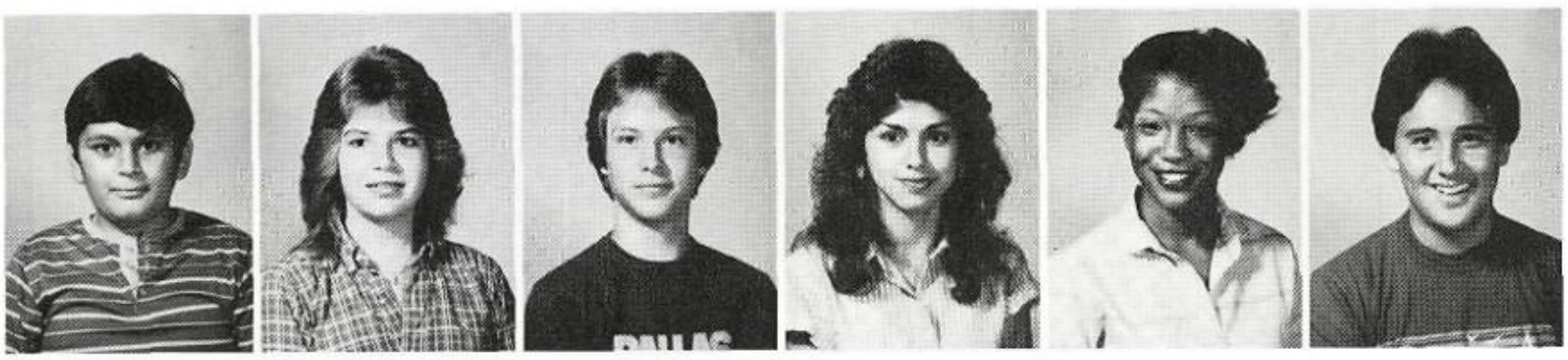

Cisneros, Darren
Clark, Julianne
Clark, Norman
Clark, Ruby
Clark, Stephanie
Coffing, Chris

Coonradt, Cindy
Cosby, Chad
Crabtree, Susan
Cruz, Felix
Cruz, Richard
Cumings, Calisa

Cupito, Michael
Curry, Stephen
Davila, Angeline
Davila, Michael
Davis, Ben
Degollado, Sally

Delarosa, Julio
Delos Santos, Richard
Deshazo, Luke
Dixson, Lashanda
Dobbins, Thomas
Dubec, Christoph

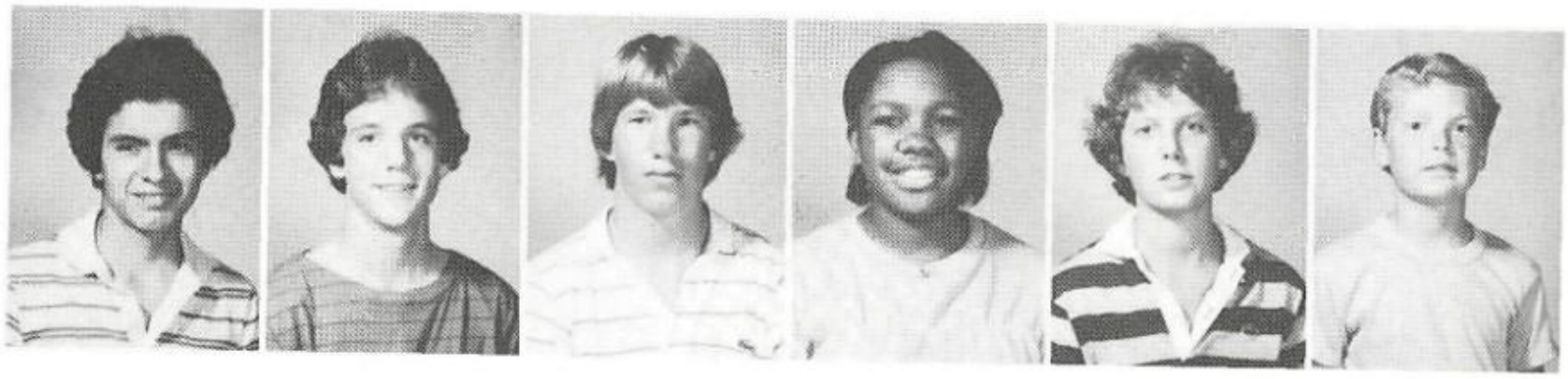

Dumas, Benjamin
Dumas, James
Duran, Andrea
Dusek, Deanna
Dyer, Karen
Edwards, Anginine

Edwards, Mark
Emerson, Allen
Emerson, Edward
Emerson, Rosalind
Engleman, Amy
Esparza, Lisa

Esparza, Oscar
Estrada, Adriana
Evanicky, Daniel
Fabre, Troy
Fagert, Erin
Fendley, Michael

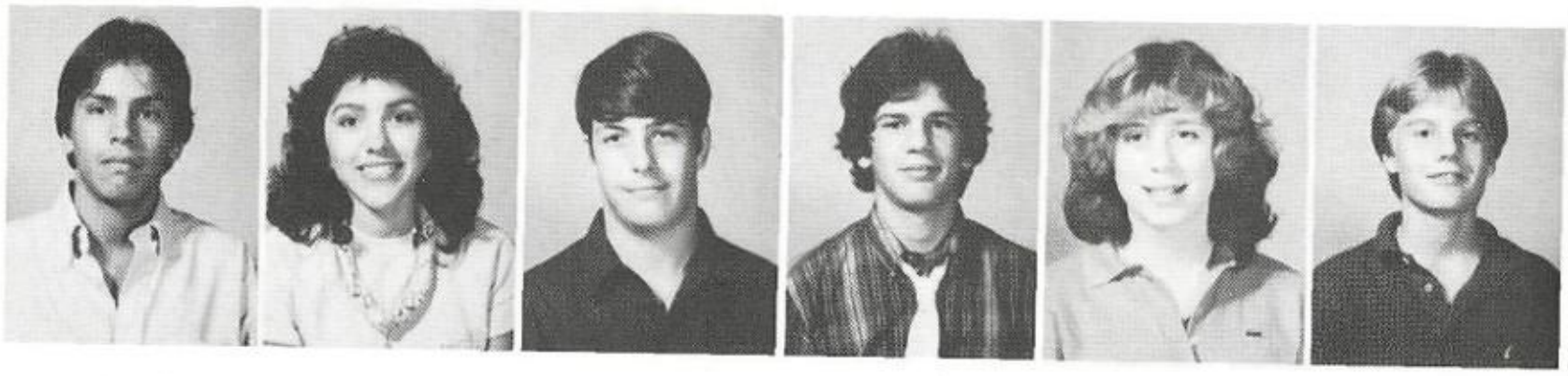

Fields, Altimore
Foshee, David
Foster, Donald
Franklin, Tammy
Fuentes, Jeanette
Gainey, Lary

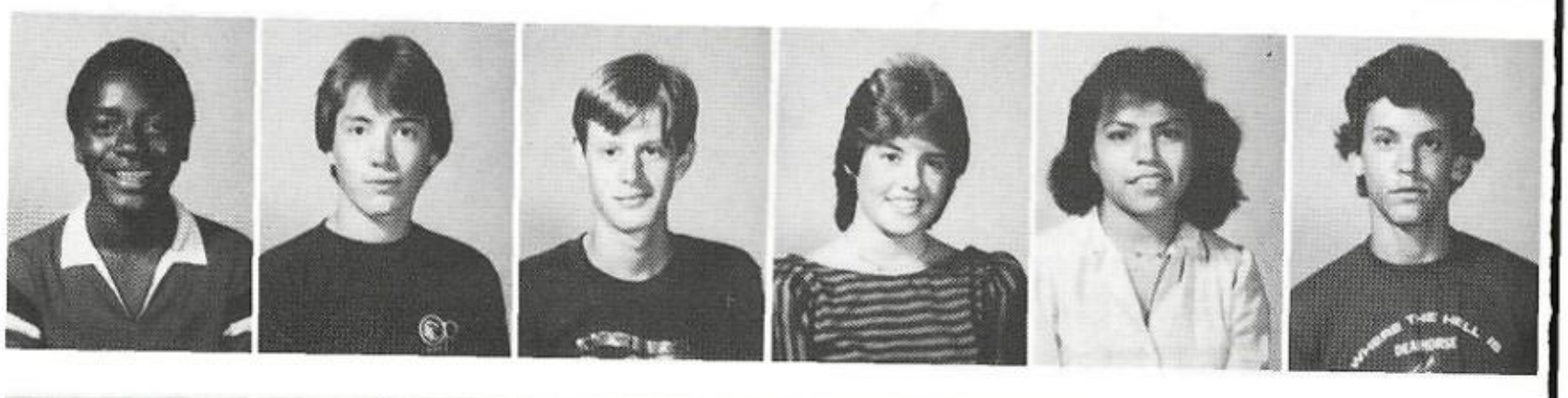

Galvan, Victoria
Garcia, Beatrice
Garcia, Brenda
Garcia, Janie
Garcia, Leonord
Garcia, Ralph

Garcia, Sonny
Garcia, Virginia
Garcia, Yolanda
Gardner, Kevin
Gardner, Regina
Garner, Clarence

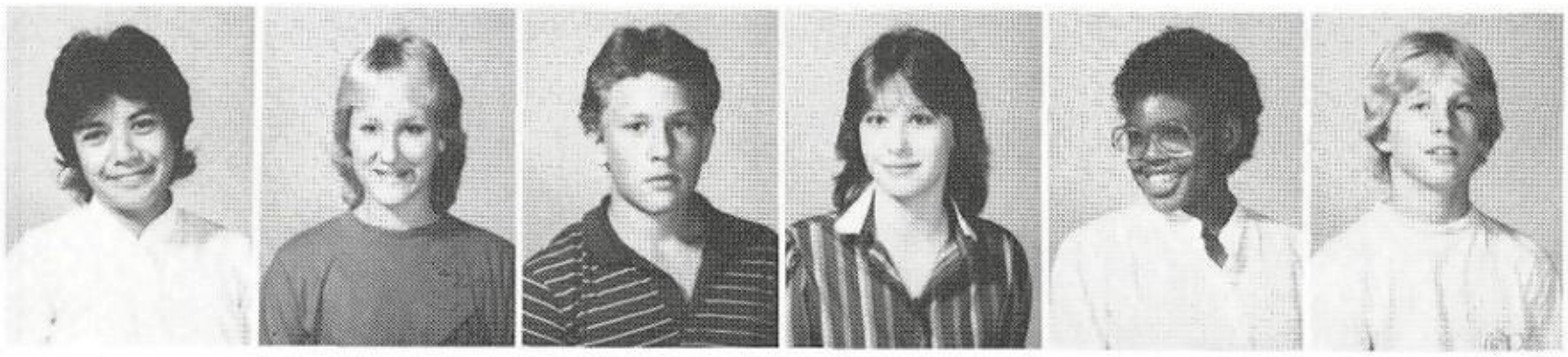

Garza, Andrea
Gaubatz, Elisa
Gaubatz, Royce
Gerken, Michele
Gibson, Vanessa
Glass, Shane

Glenn, Robert
Gless, Lezlie
Gold, Kimberly
Gonzales, Darlene
Gonzales, Jesus
Gonzales, Ramona

Gonzales, Steve
Gonzales, Timoteo
Gonzalez, Hector
Gonzales, Victor
Gotschall, Beth
Grady, Hal

Grant, Bradley
Greenwell, Theresa
Gritczek, Laura
Guerrero, Trinidad
Guevara, Mark
Guzman, Gloria

Hall, Christoph
Hancock, Tracy
Harper, David
Harris, Lucille
Harris, Rodney
Hartsfield, Sara

Haven Jr., Donald
Hearld, Deitra
Heitmann, Peter
Hennesey, Shane
Hensley, Teri
Hernandez, Stacey

Hernandez, Willie
Herron, Carolyn
Higginbotham, Stacy
Hobbs, Dewayne
Hobbs, Melissa
Hobbs, Shelley

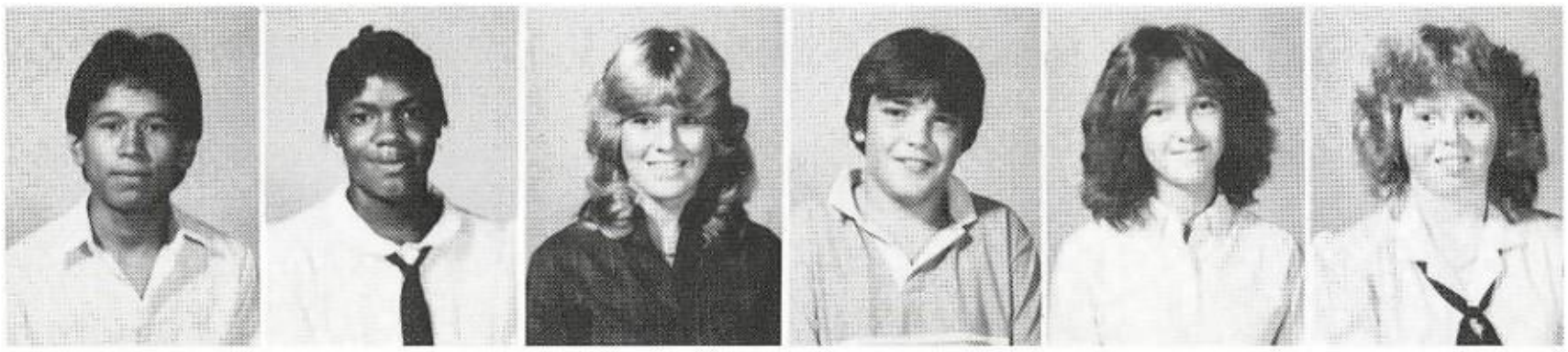

Holm, Arlene
Horton, Christopher
Houston, Rosemary
Isbell, Jerry
Jackson, Denise
Jackson, Jarice

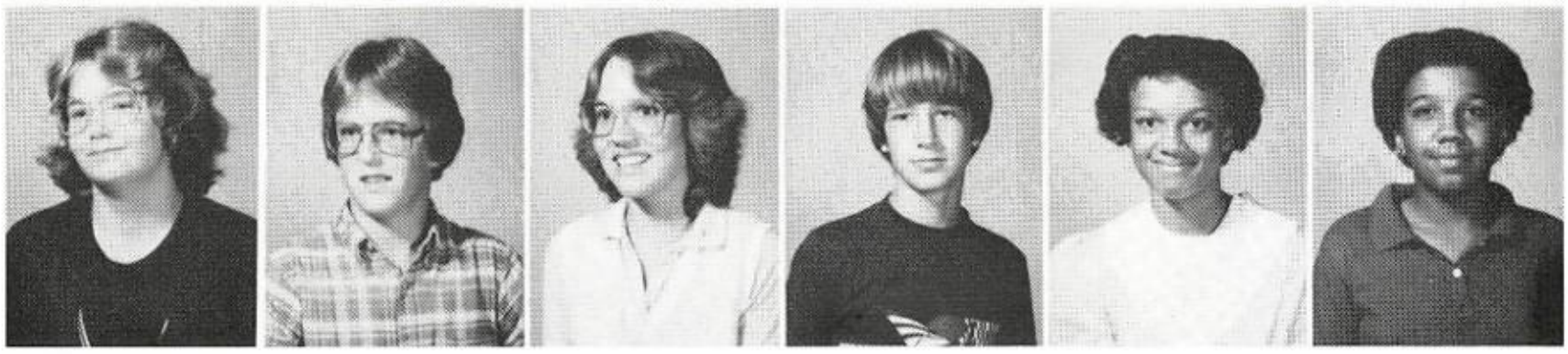

Jackson, Trichina
Jackson, Trivia
Jankowiak, Lori
Jarmillo, Martha
Johnson, Catherine
Johnson, David

Johnson, Donna
Johnson, Elton
Johnson, John
Johnson, William
Jones, Bobbie Jo
Jones, Dennis

Jones, Lee
Jones, Melody
Jones, Paisley
Kacal, Matthew
Kaluza, Natalie
Keller, Jamie

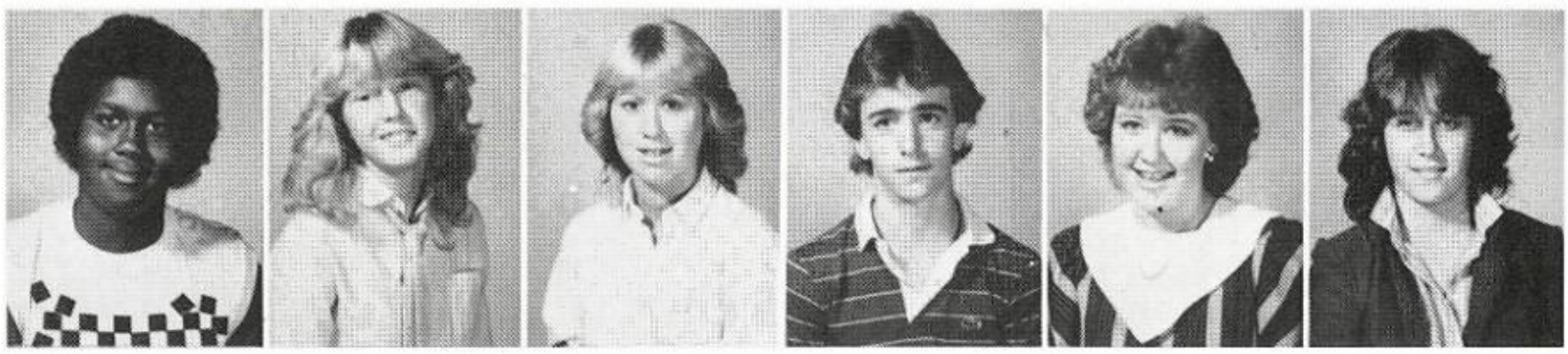

Kern, Spencer
Kerr, Daniel
Kiesling, Kelly
King, Hazel
King, Kim
Kiser, Katrina

Kovar, Lana
Krause, Mark
Kubenka, William
Kurtz, Jocelyn
Lang, Richard
Lara, Mike

Lara, Gernanel
Lara, Mike
Lara, Yolanda
Ledesme, Guadalupe
Lemon, Jose
Lemos, Rebecca

Lery, Paul
Lester, Vicky
Lindsey, Stephanie
Little, John
Long, James
Lopez, Jessie

Lozano, Adriana
Ludwig, Kristie
Lyons, Michael
Manchester, Craig
Manuel, Jerrell
Marin, Andrew

Martin, Matt
Martin, Rochelle
Martinez, Andre
Martinez, Daniel
Martinez, James
Martinez, Manuel

Martinez Jr., Gonzalo
Massey, Jeffrey
Massie, Deborah
Matetzschk, Melanie
Matetzschk, Melinda
Matetzschk, Melissa

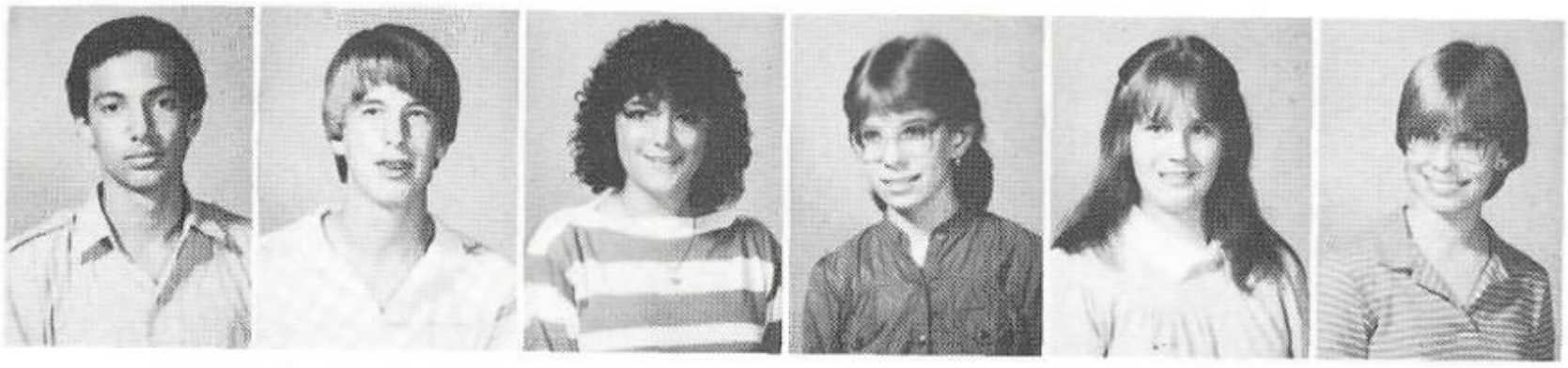

Mathis, Leianne
Matthews, Kristal
McGee, Darlene
McWhorter, Danielle
McQueen, William
Meiners, Scott

Melchor, Yvette
Melendez, Albert
Mendoza, Juan
Mikel, Connie
Mikel, Matt
Milder, Kimberly

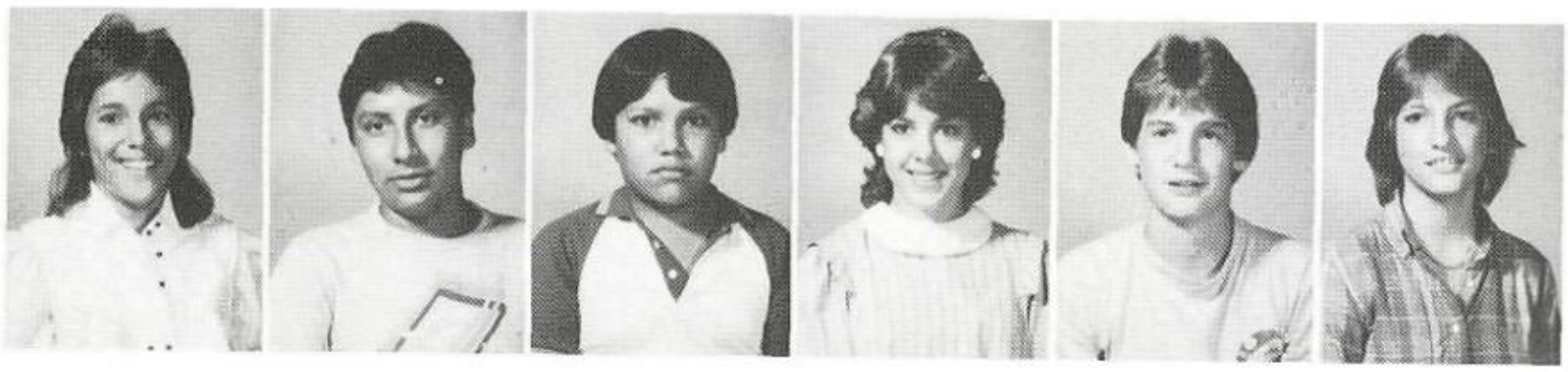

Miranda, Connie
Mirelles, Theresa
Modine, Jacquelyn
Moore, Sandra
Mora, JoAnn
Morales, Albert

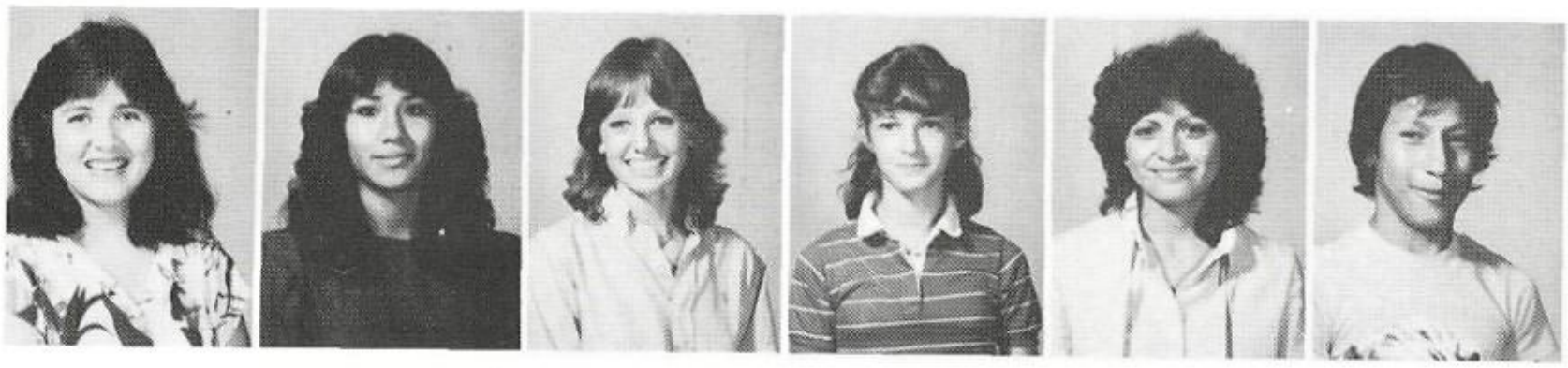

Morris, Donna
Munson, Shawna
Murtillo, Jody
Nash, Dale
Navarro, Gerardo
Neal, Barbara

Neal, Timothy
Newsome, Carrie
Niaves, Julie
Novak, Mary
Nunn, Yvonne
Oberhoff, Alan

Ochoa, Victor
Orsak, Albert
Ortiz, Juanita
Ortiz, Mary
Overgoner, Trisha
Oviedo, Linda

Ozuna Jr., Baldemar
Palacios, Ernest
Palmarez, Delinda
Pausewang, Thomas
Pena, Ramon
Pence, Elizabeth

Pence, Tina
Pereyra, Juan
Perry, Scott
Peschel, Cinnamon
Peterson, Kaylen
Phearse, Valerie

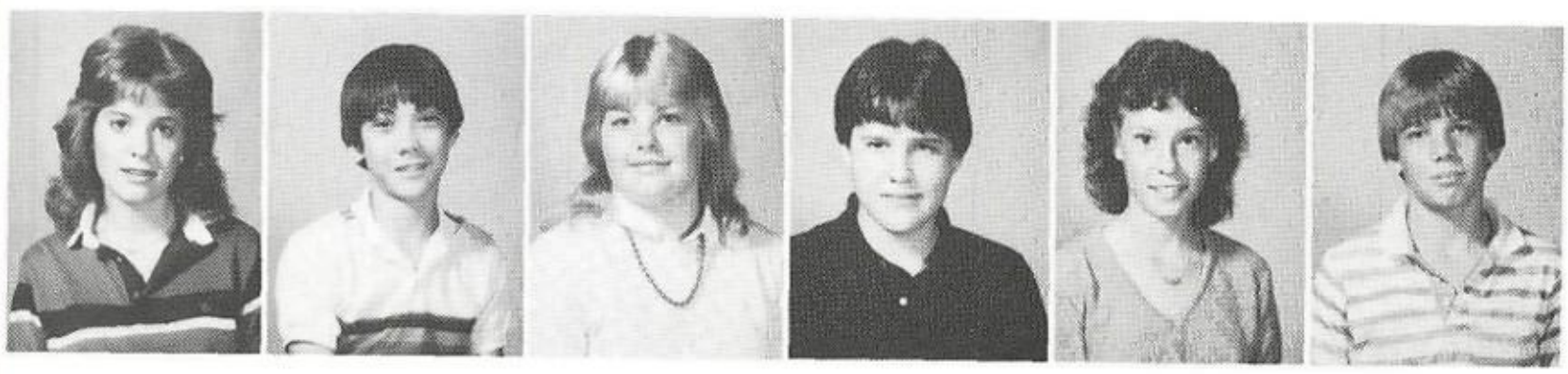

Pittman, Katherine
Pollock, Greg
Powers, Stephanie
Purdy, George
Pustejovsky, Lisa
Pyka, Richard

Raley, Ronald
Ramirez, Anita
Ramirez, Daniel
Ramirez, Eddie
Ramos, Angie
Randle, Glenda

Randle, Kevin
Rangel, Isabel
Rawson, Meredith
Rebecek, Dena
Redmond, Beth
Regolo, Fernando

Resendiz, Gabriela
Reyna, Rene
Rios, Barbara
Rios, Carl
Rios, Rose
Rivera, Dora

Robinson, Kirby
Robinson, Sylvia
Rodriguez, Hector
Rodriguez, Ludivina
Rodriguez, Mark
Rogers, Josyln

Rojas, Johnny
Rose, Stacie
Ruggeroli, Tony
Rulau, Richard
Rybarski, Vickie
Sadoski, Michael

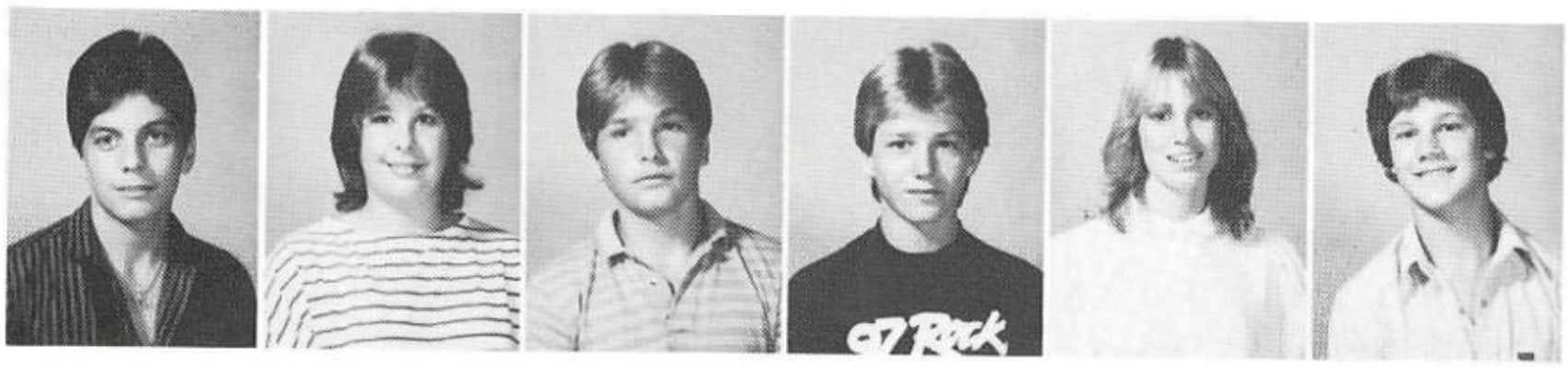

Salas, Rafael
Salazar, Jaime
Salinas, Gilbert
Salinas, Kenneth
Salinas, Mary
Sanchez, Ernest

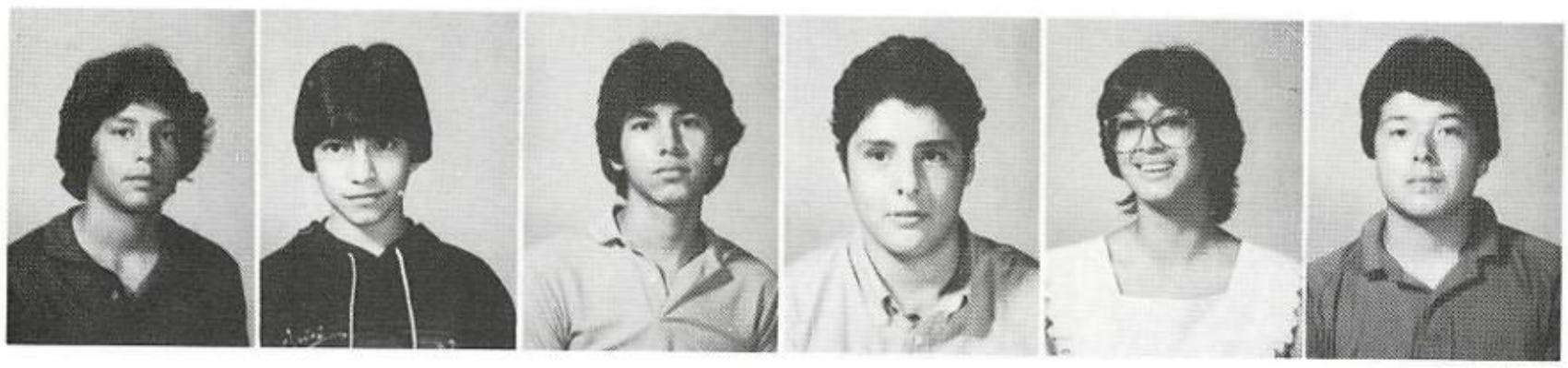

Sanchez, Jesse
Sanchez, Pablo
Schultz, Stephanie
Scott, Deture
Scott, Tommy
Segers, Shari

Serrano, Wally
Shank, Cindy
Shell, John
Sherman, Margaret
Sherrod, Darryl
Slater, Heather

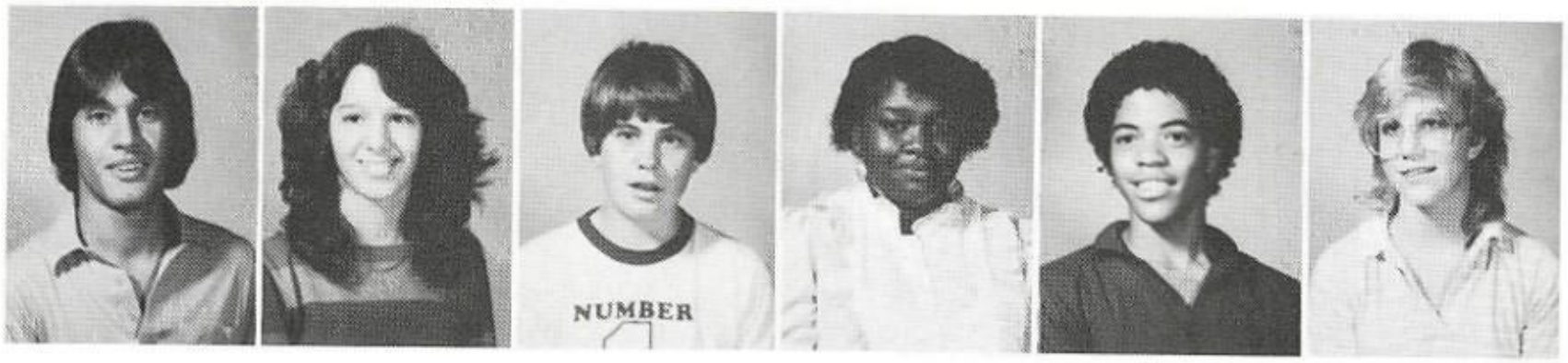

Slawinski, Joey
Smith, Ricky
Solis, Chris
Spears, Robert
Spells, Cassandra
Stanton, Chris

Starrett, Susan
Stravinoha, Scott
Steffee, Sarah
Stevens, Mark
Stone, Lisa
Streater, Leigh

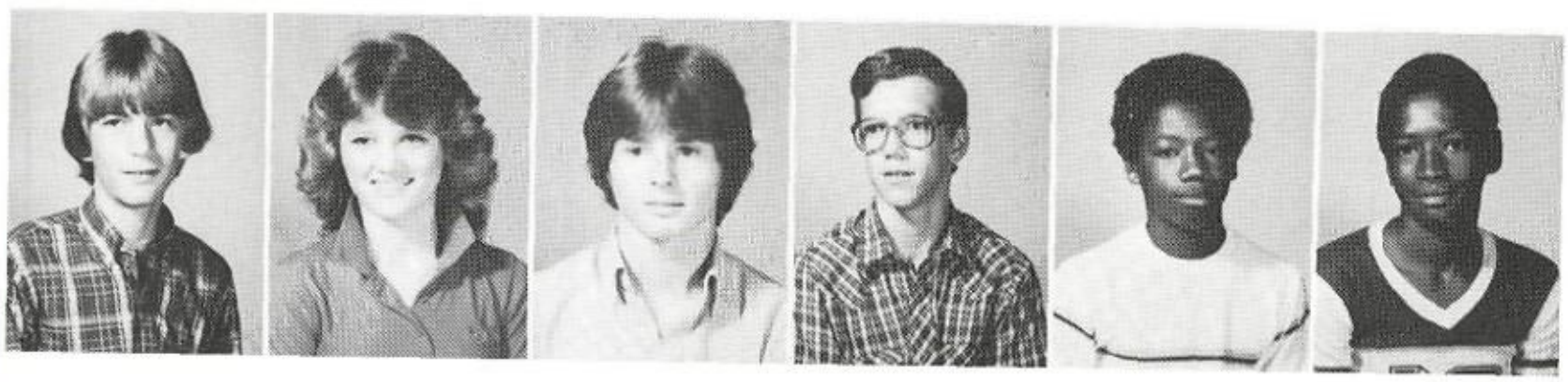

Sulak, Stephen
Swallers, Felicia
Swallers, Jeff
Sykora, Scott
Taylor, Anthony
Taylor, Charles

Taylor, Sharla
Taylor, William
Terzakis, Andrea
Thomas, Sharee
Toman, Charles
Torres, James

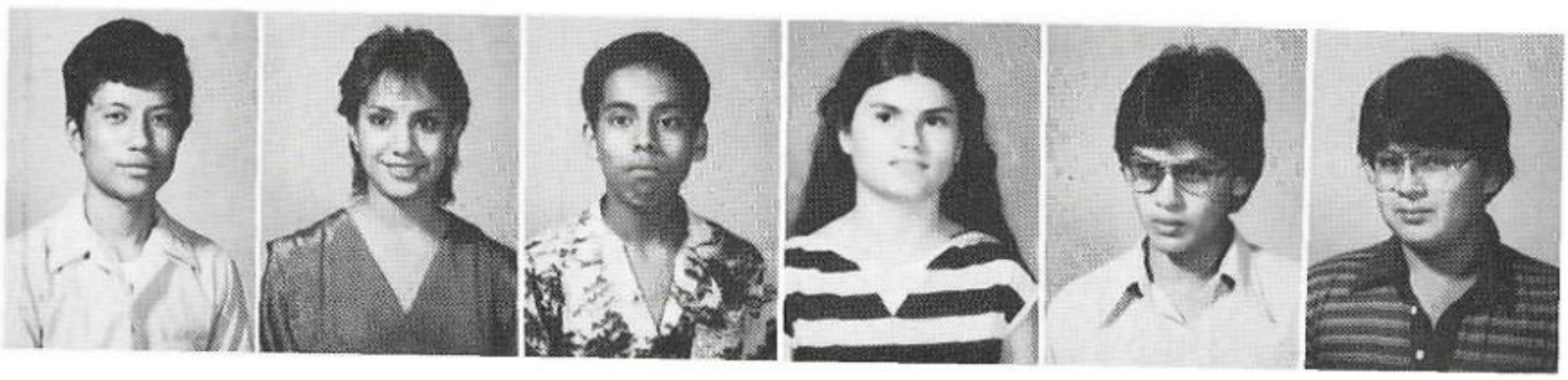

Torres, Victor
Trevino, Diana
Triston, Leroy
Tyte, Tont
Valdez, George
Valdez, Jaime

Vancil, Andrew
Vasquez, Chris
Vasquez, Linda
Vaughn, Ed
Vernon, James
Villarreal, Millie

Villarreal, Noe
Walger, Kathryn C.
Walker, Mitchell
Ward, Renee
Washington, Alfred C.
Wells, Sonya

Wheeler, Richard
West, Keith
Williams, Kelle E.
Williams, Titus
Wilson, Scott D.

Wleczyk, Melody
Woods, Myron L.
Wyrick, Lary
Wrobliski, Rodney
Yates, Charles W.
Ybarra, Paul

Zepeda, Michale
Zierke, Steven

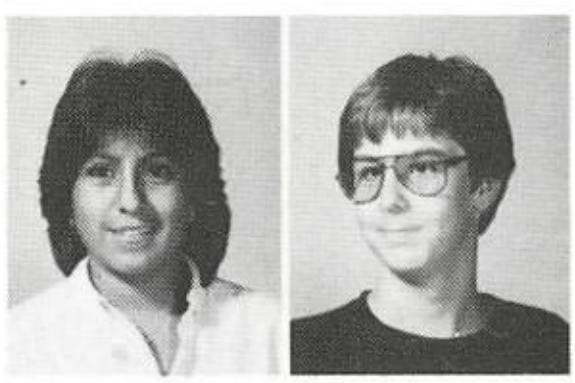

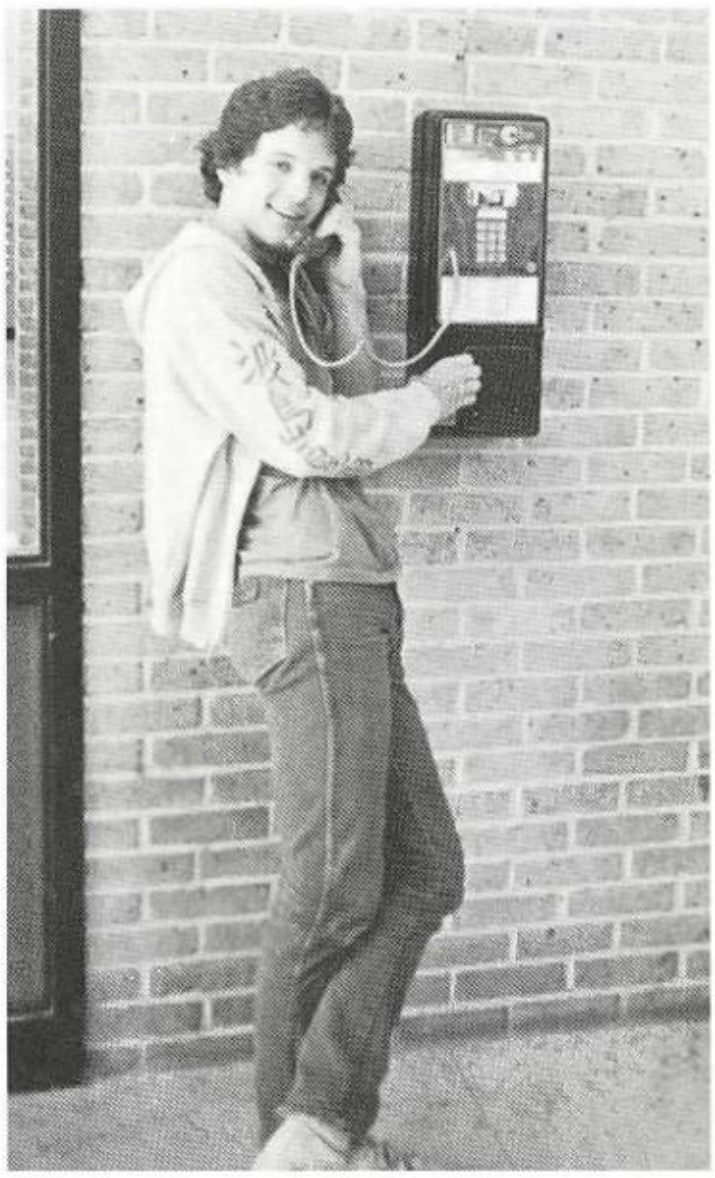

The Class That's Right for You

SOPHOMORE REPRESENTATIVES — Amy Hartfiel, Lex Sheddan, Amy Coyle, and Teri Ireland. Not pictured are Curtis Grant, and Kristi Rice.

SOPHOMORE OFFICERS — Pres. Laura Muegge, and Vice-Pres. Michelle Burford.

Adkins, Bryan
Alaniz, Gilbert
Albright, Mason
Almendarez, Margarito
Almendarez, Timothy
Alvarado, Mario

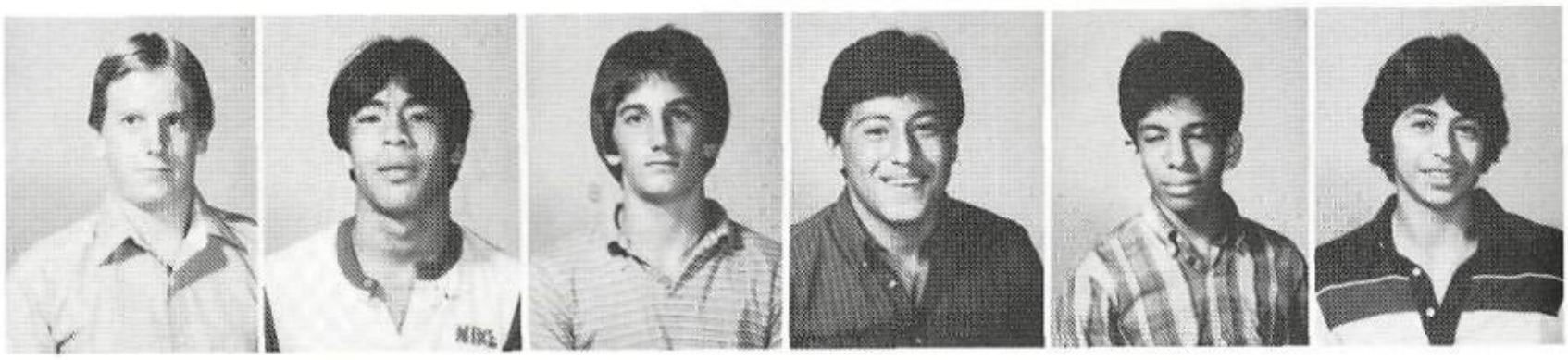

Alvarado Jr., Gilberto
Amy, Laferia
Amy, Terry
Arellano, Hector
Arismendez, Mark
Armstead, Ted

Armstrong, Shawn
Ashcraft, Leland
Ayala, Ray
Bailey, Sherry
Barraza, John
Barrera, Melissa

Bauhs, James
Bayer, Alice
Beach, Amanda
Beal, Tommy
Beatty, Jason
Becerra, Ernest

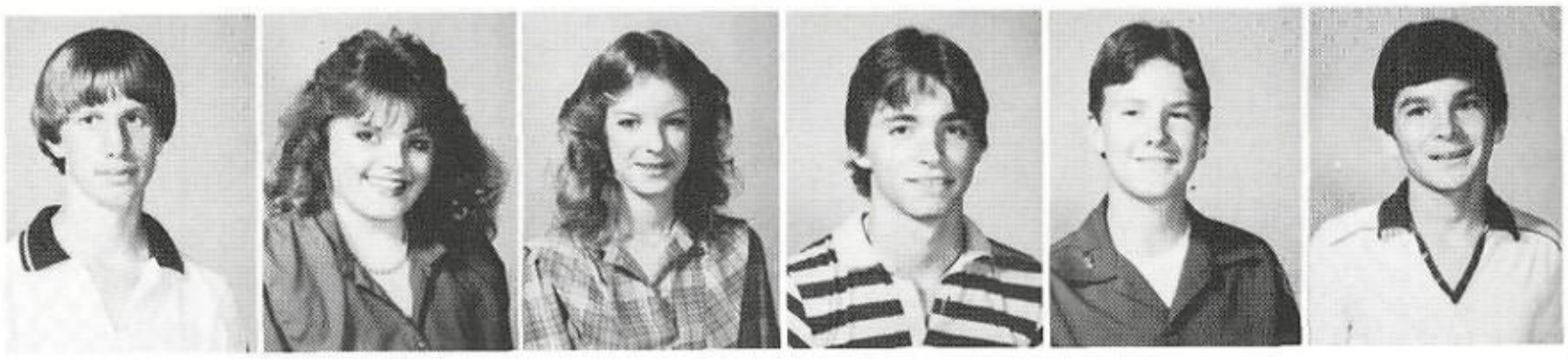

Beeler, Leigh
Bentancur, Fernando
Bentancur, Melida
Benton, Lisa
Bethany, Lonny
Bijarro, Manuel

Billasano, Alice
Boone, Gregory
Boozer, Bradford
Borowiak, Ginger
Brewer, Chris
Brewer, Wayne

Brown, Jennifer
Buchta, David
Burford, Michelle
Cano, Jessie
Cano, Spring
Cantu, Frankie

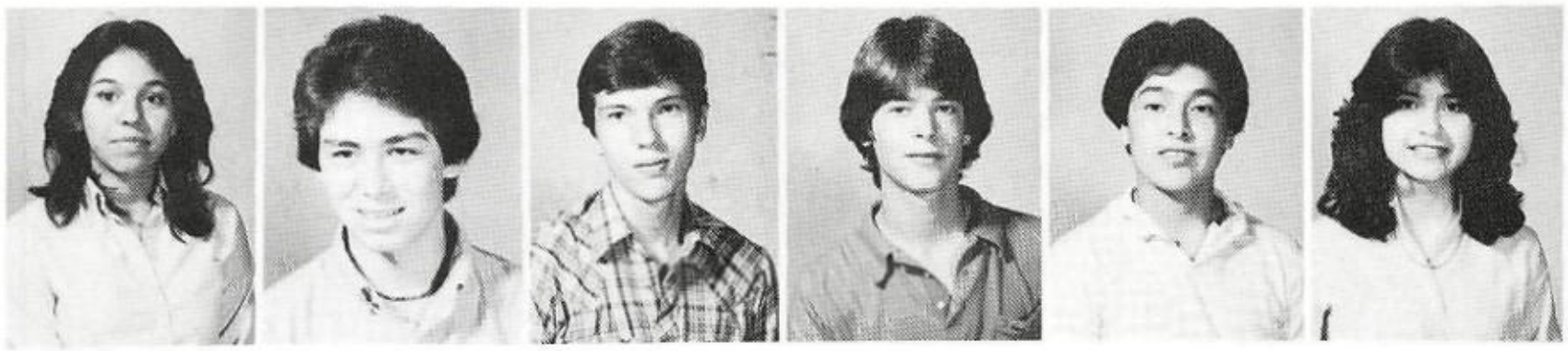

Cantu, Sylvia
Centeno, Shawn
Chamberlin, Nick
Chambliss, Craig
Charles, Bobby
Chavarria, Yolando

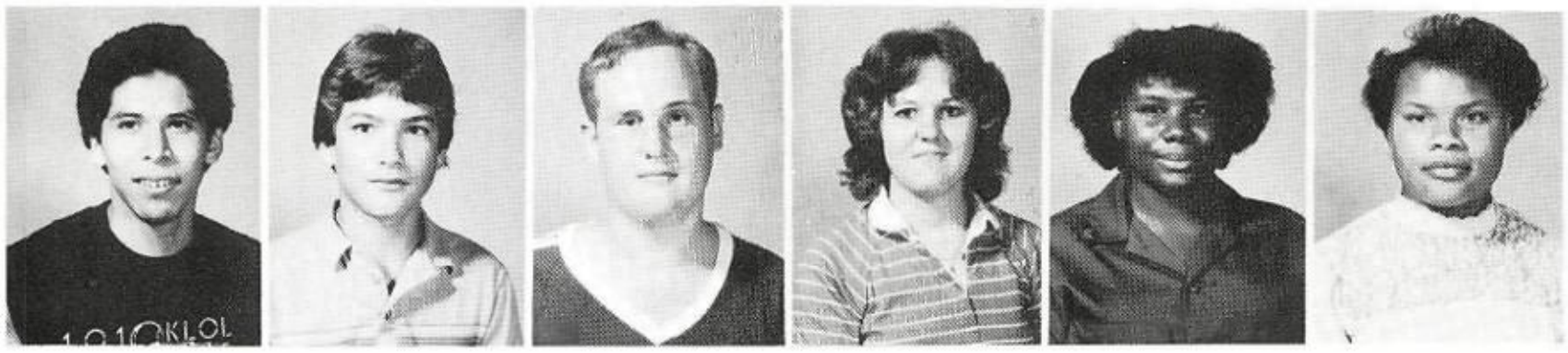

Chavez, Aben
Chumley, Michael
Cmajdalka, Corey
Cmajdalka, Rachel
Coffman, Donna
Coffman, Willie

Cogswell, Kenneth
Collins, John
Compean, Johanna
Compean, Yolanda
Cook, Randal
Cook, Randall

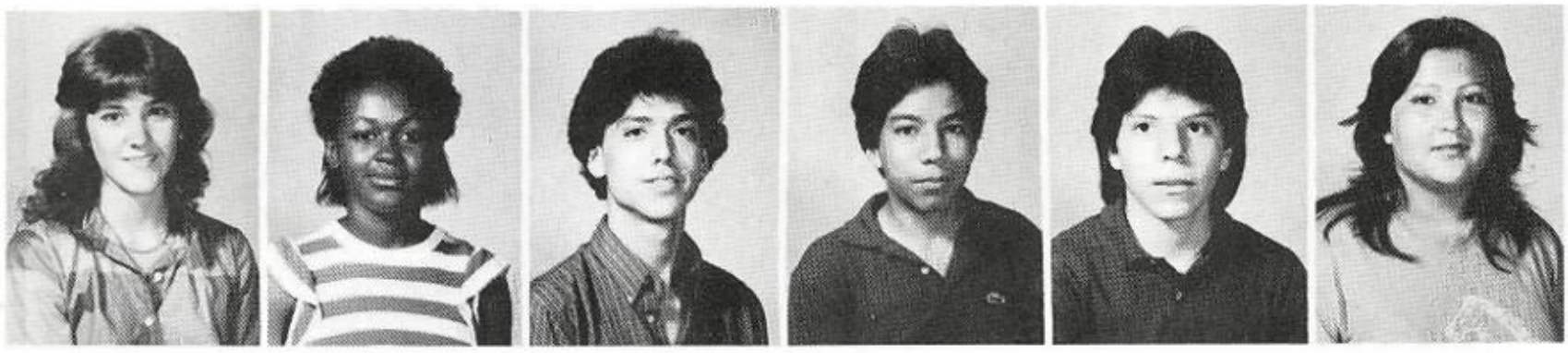

Coyle, Amy
Crawford, Karen
Cruz, George
Cruz, Michael
Cruz, Ricky
Cuarenta, Rosa

Cudd, Carri
Culverhouse, Patricia
Dailey, Tracy
Daniels, Derrick
Davis, Debra
Davis, Diana

Davis, Leroy
Davis, Mella
De Lao, Maria
De Leon, Elida
De Witt, Keith
Delcambre, Linda

Delgado, Carolyn
Dittrich, Robert
Dobesh Jr., Darwin
Dolnik, Denise
Dolnik, James
Dostal, Jason

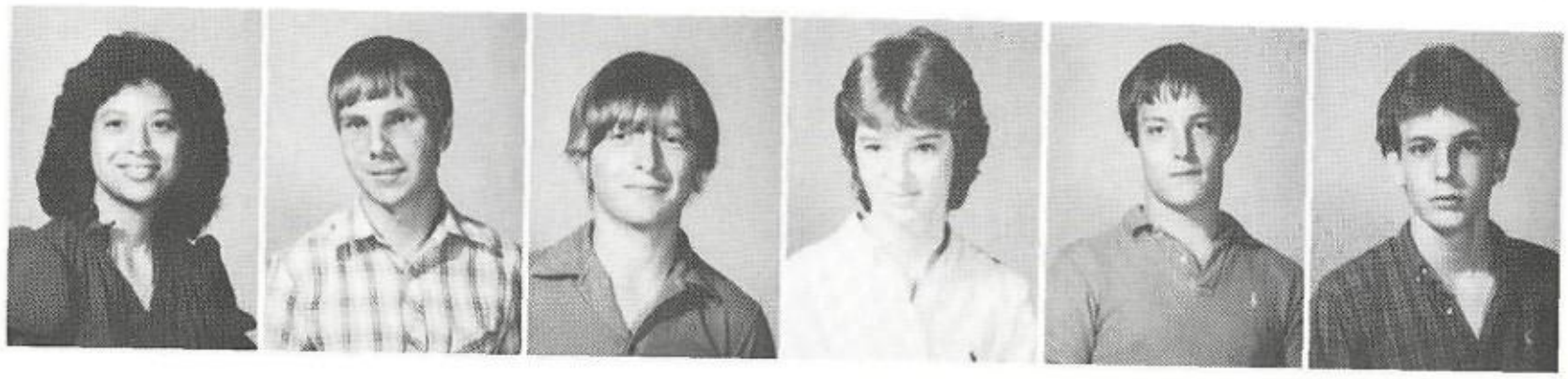

Dozier, Stacey
Dube, Kimberly
Dube, Ray
Edwards, Keith
Edwards, Todd
Etteman, John

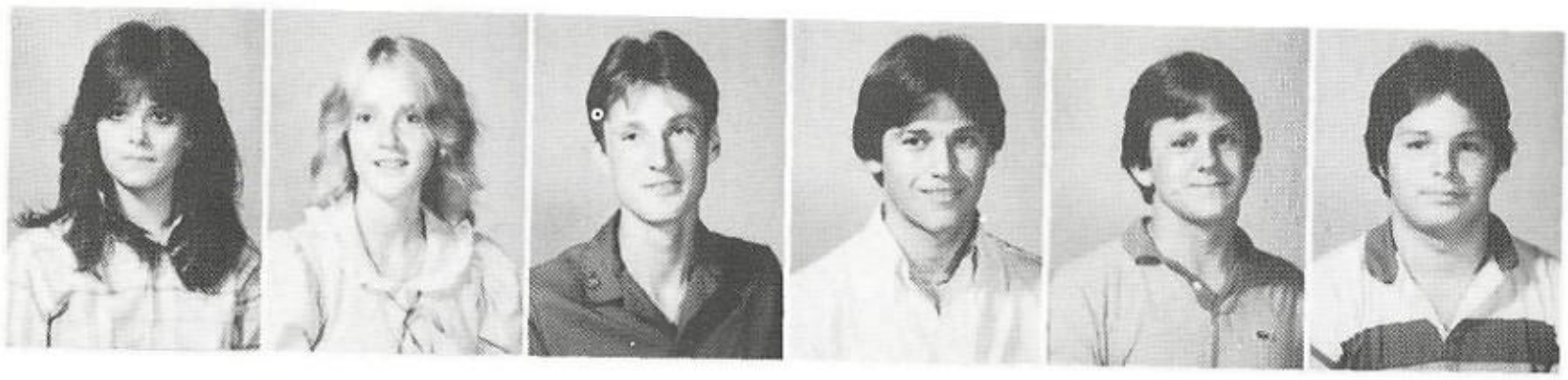

Elliott, Tal
Evans, Robert
Everest, Len
Everson, Jacquelin
Faltysek, Joyce
Fernandez, Frank

Fernandez, Maria
Flores, Robert
Frausto, Benito
Freeman, Pamela
Fries, Carl
Fuentes, Felix

Galvan, Diane
Galvan, Javier
Garbs, Wanda
Garcia, Irma
Garcia, Jessie
Garcia, Nelda

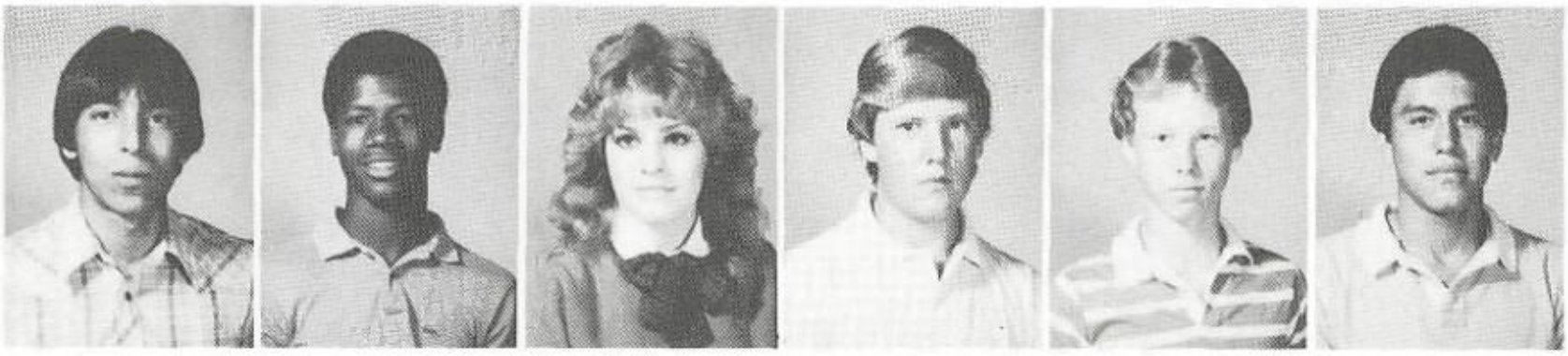

Garcia, Rafael
Gardner, Anthony
Gardner, Lyn
Gardovsky, Phillip
Garretson, Billy
Garza, Alex

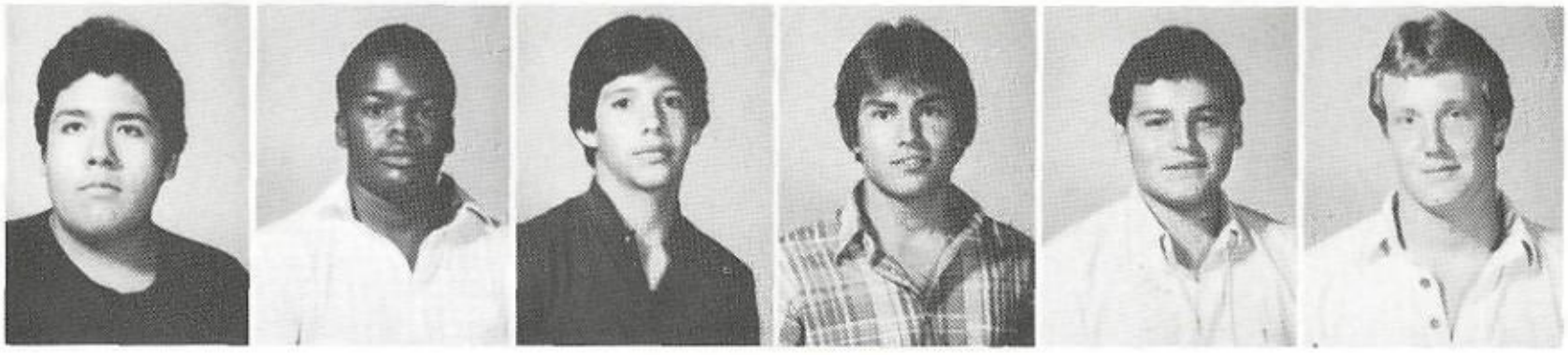

Garza, Robert
Gibson, Edwin
Gonzales, Elias
Gonzales, Gerald
Gonzales, Manuel
Gore, Christoph

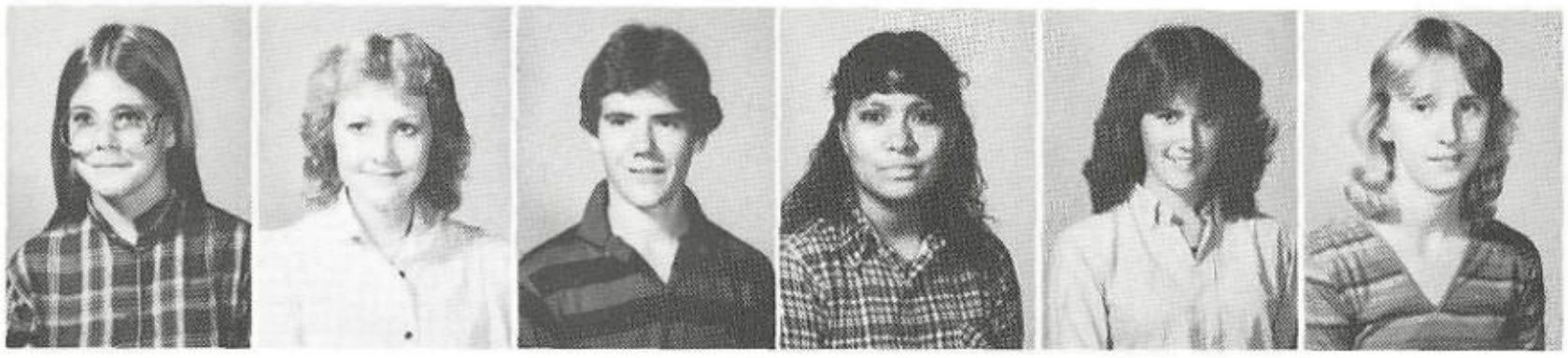

Gotschall, Summer
Grady, Toni
Grant, Curtis
Guerra, Alice
Hall, Lauren
Harrington, Kimberly

Harris, James
Harrison, Cindy
Harrison, Kimberly
Harrison, Lynette
Hartfield, Amy
Hartley, Ronald

Hawthorne, James
Hawthorne, Lisa
Hernandez, Angelina
Hernandez, Elida
Hernandez, Pablo
Holcomb, Chandra

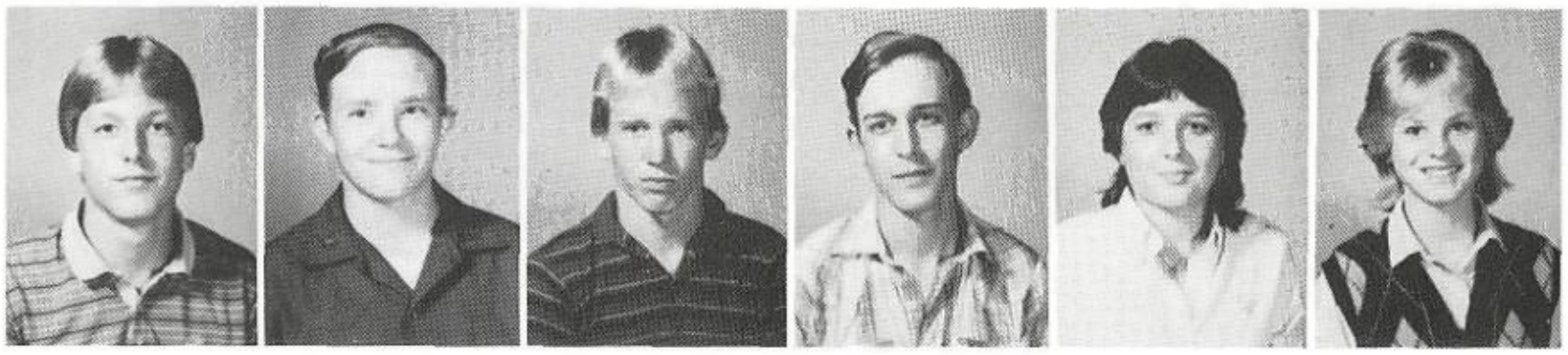

Hollas, Donald
Holm, Allen
Hood, Marcus
Horsch, Jamieson
Howard, Charissa
Ireland, Teresa

Isbell, Michael
Jenkins, Felicia
Jezek, Daniel
Johnson, Rebecca
Jones, Cynthia
Jones, Kimberly

Kaderka, Denise
Keils, Scott
Kelley, Kevin
Ketchum, Shanette
Kiesling, Karen
Kolkhorst, Kim

Kresta, Sheila
Krupa, Lanea
Lane, Julie
Lara, Jack
Le Blanc, Brian
Le Comte, Brett

Le Fevre, Robin
Le Master, Monique
Lee, Emmanuel
Lee, Leslie
Lemos Jr., Gilbert
Ling, Travis

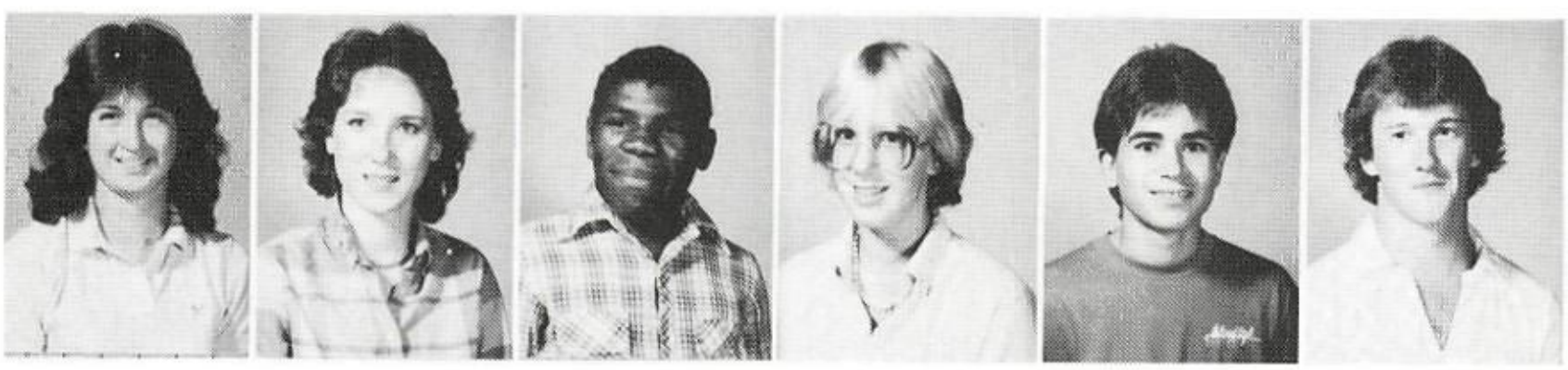

Linsey, Tony
Lockridge, Stephanie
Lopez, Desiree
Lopez, Diana
Lopez, Larry
Lopez, Ronald

Lozano II, Rodrigo
Lyons, Matthew
Macik, Cindy
Manriquez, Jose
Marin, Albert
Marin, Juan

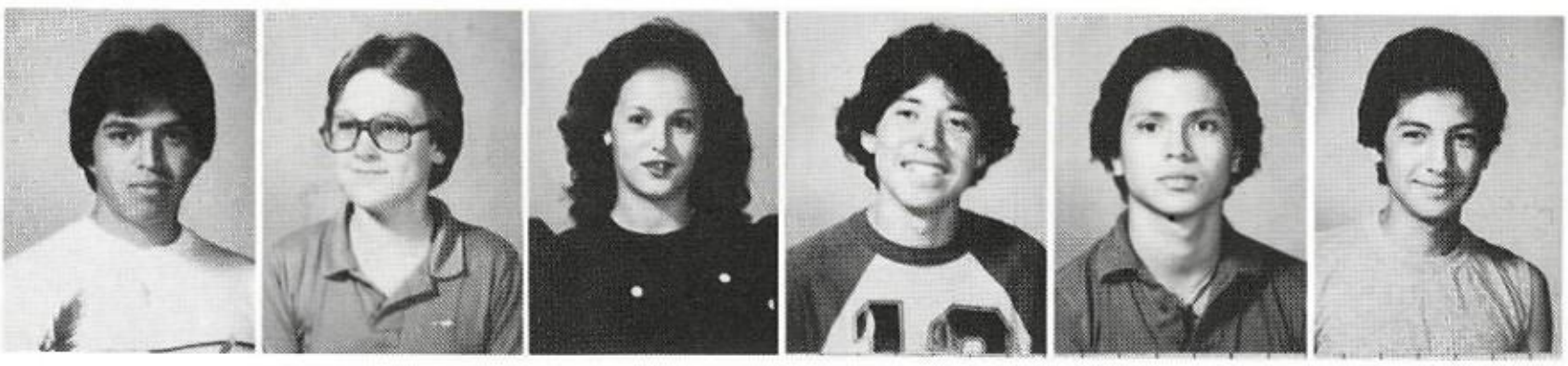

Martinez, David
Martinez, Edward
Martinez, Guadalupe
Martinez, Jose
Martinez, Mark
Masterson, Bobby

Mata, Corina
Matlock, Judy
Mayberry, Anthony
Medina, Melissa
Melendez, Manuel
Mendoza, Alfred

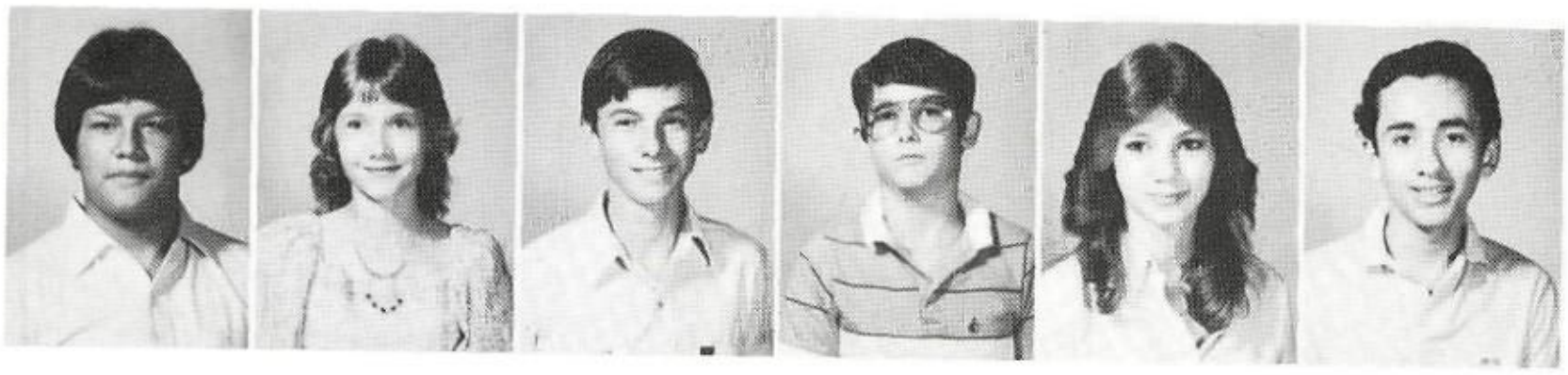

Mendoza, Joe
Michna, Deanna
Milder, Adam
Miller, Charles
Miller, Sheila
Miranda, Juan Jose

Modine, Jonathan
Molina, Tony Jr.
Montalvo, Ronald
Montgomery, Dawn
Montoya, Richard
Morales, Alfredo

Morris, Jeffrey
Muegge, Laura
Niegsch, David
Norton, Angela
Nowak, Gregory
Nowak, Michelle

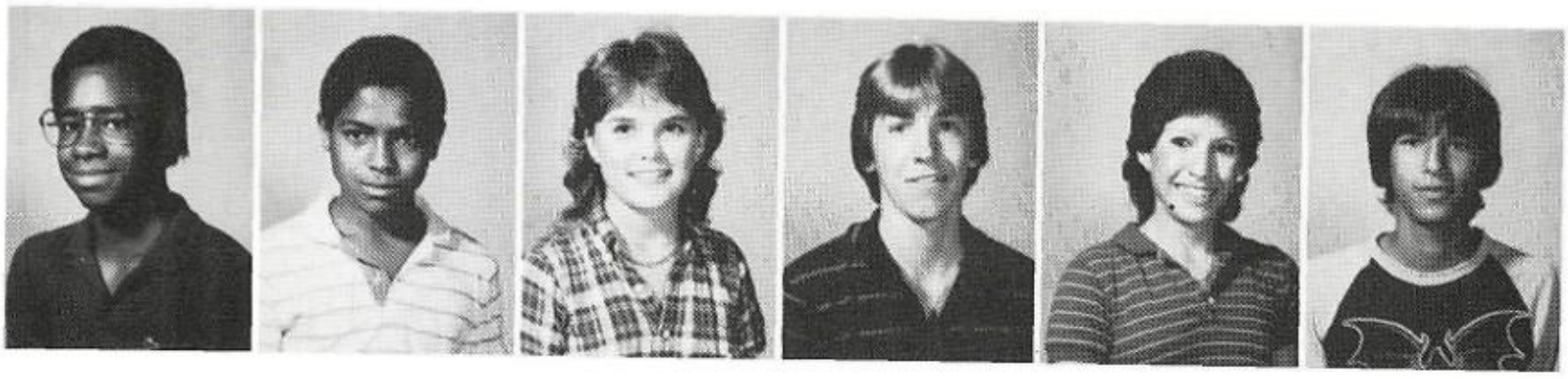

Nunn, Erlynn
Oliver, Dwyane
Oliver, Lynette
Oliver, Steven
Ortega, Michelle
Ortiz, Andres

Ortiz, Dora
Owens, Charles
Paiz, Randy
Palacios, Sharol
Palomo, David
Parker, John

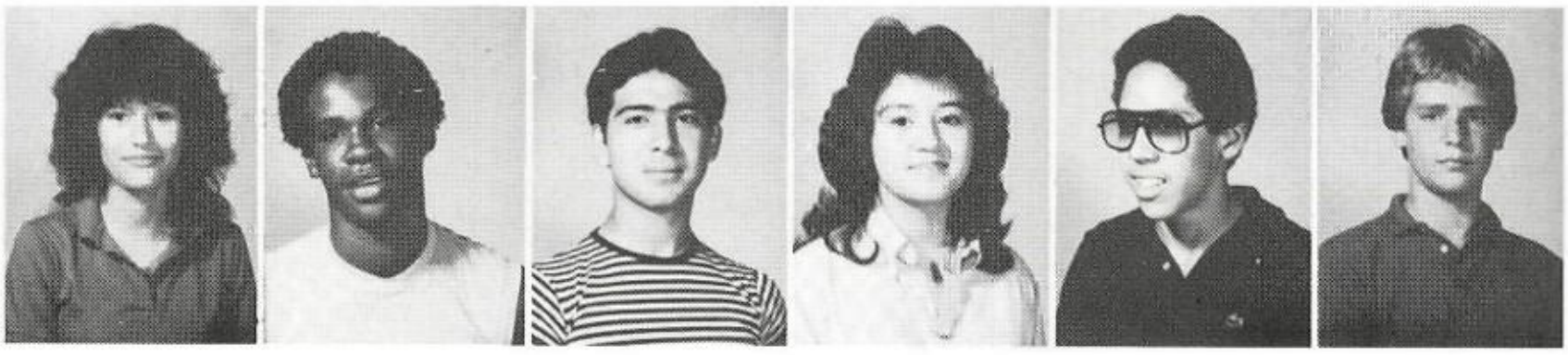

Parks, Kimberly
Parma, Patrick
Pater, Anne
Patterson, Chris
Patterson, Sharon
Patton, Allison

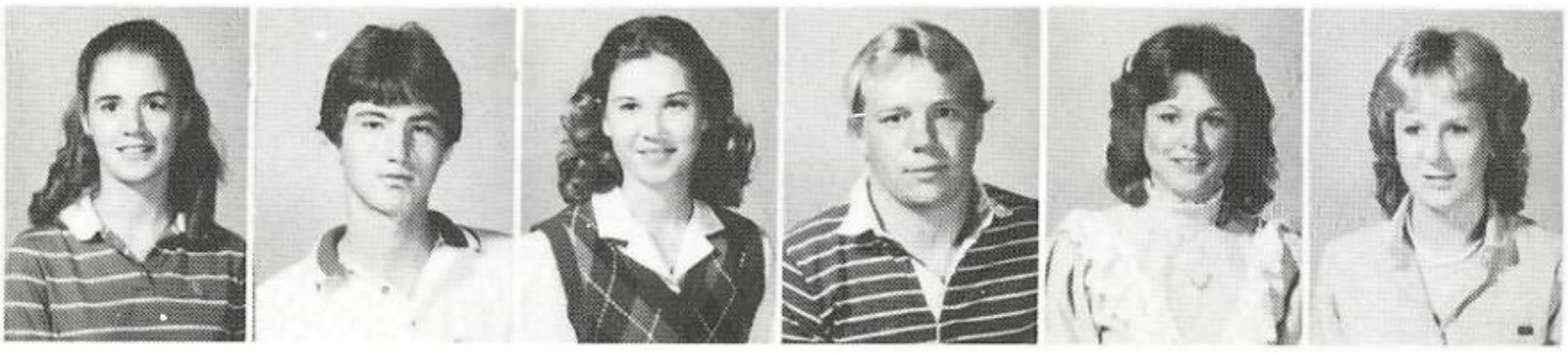

Payne, Roderick
Peacock, William
Peetz, James
Pennell, Kelley
Perez, Gerald
Perez, Oralia

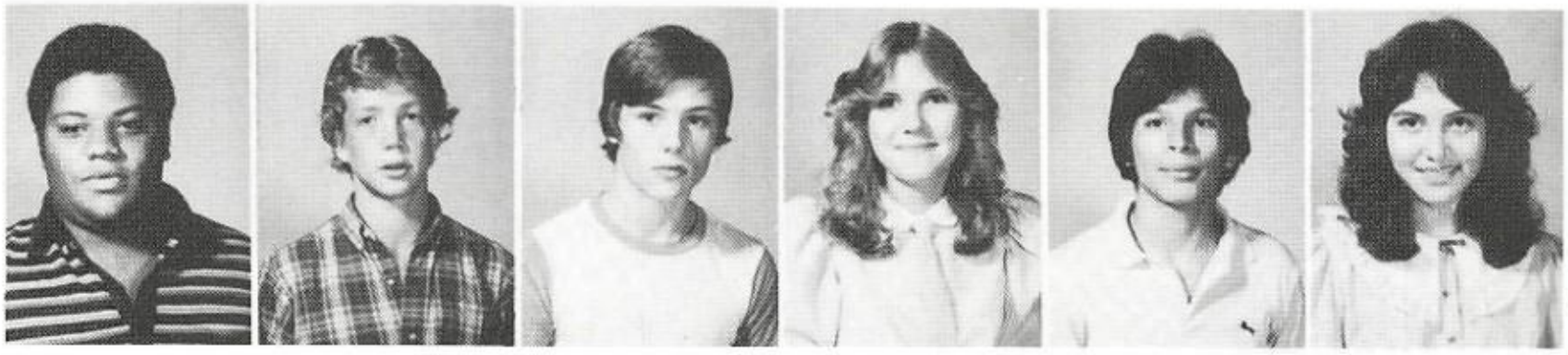

Peterson, Kristen
Pietsch, Sheri
Pirrung, Tamara
Pitts, Lisa
Potts, Michael
Pousson, Elaine

Prater, Allan
Preston, Helen
Pugh, Stephanie
Ramirez, Elizabeth
Ramirez, Frances
Ramirez, Hiliana

Ramirez, Steven
Rand, Dina
Randle, Denise
Reed, Tarquin
Regalado, John
Reid, Kenneth

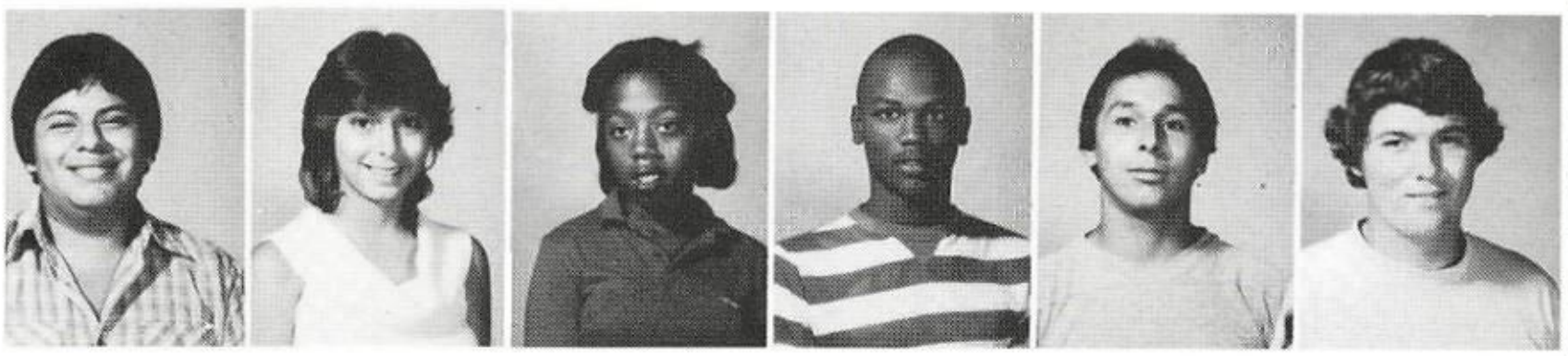

Reist, Melinda
Resendiz, Maria
Reyes, Juanita
Reyes, Valdemar
Reyna, Annie
Rice, Kristen

Richey, Lance
Rios, Gilbert
Rios, Martha
Rios, Mary
Robinson, Lisa
Rodgers, James

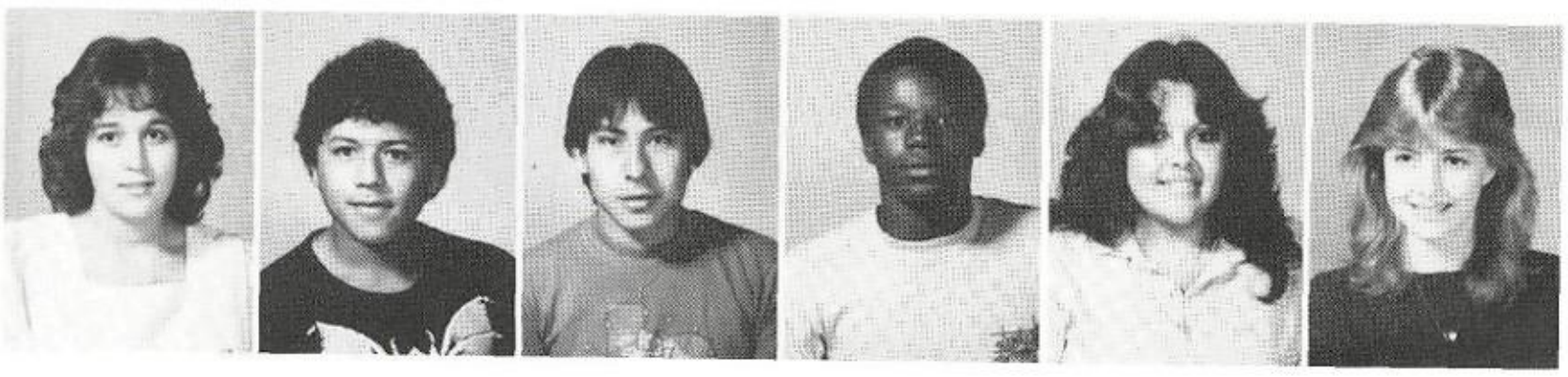

Rodriguez, Jo Ann
Rodriquez, Louis
Rodriguez, Luis
Rogers, Rahn
Rosales, Pauline
Roth, Dawn

Russell, Kelley
Sadoski, Kenneth
Salas, Arnold
Salinas, Alice
Salinas, Diana
Salinas, George

Salinas, Jo Ann
Samuel, Katie
Sanchez, Manuel
Santos, Naomi
Sartwell, Tracy
Scott, Debra

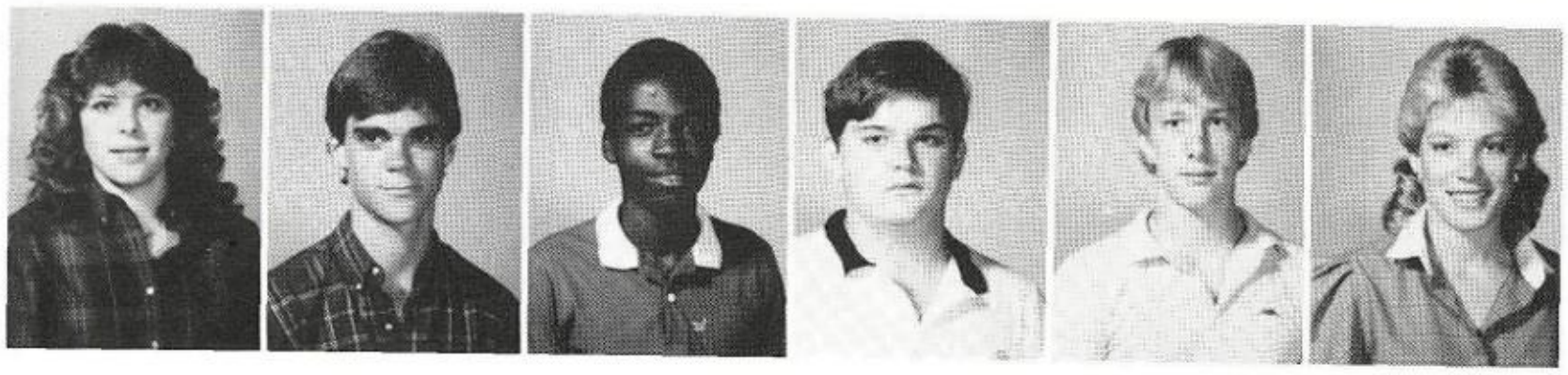

Scruggs, Donna
Sheddan, Lex
Sherrod, Calvin
Shifflett, Marvin
Slater, Stefan
Slavinski, Donna

Smallwood, Darrel
Smith, Curtis
Smith, Michele
Sotello, Samuel
Stavinoha, Daniel
Stephens, James

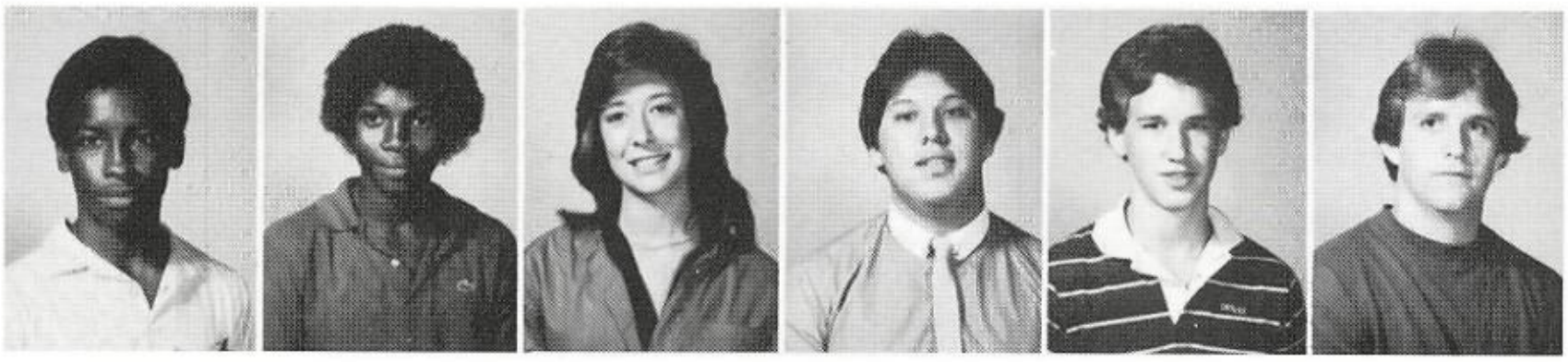

Stewart, Tina
Stone, Troy
Sweatt, Jason
Talasek, Ernest
Taylor, Kenneth
Thompson, Missy

Tiemann, Michael
Toland, Shelley
Torres, Camelia
Torres, Rudy
Torres, Yvonne
Traylor, Jill

Trevino, Gracie
Trevino, John
Turner, Ken
Urner, Shawn
Urbanski, Wendy
Uvalle, James

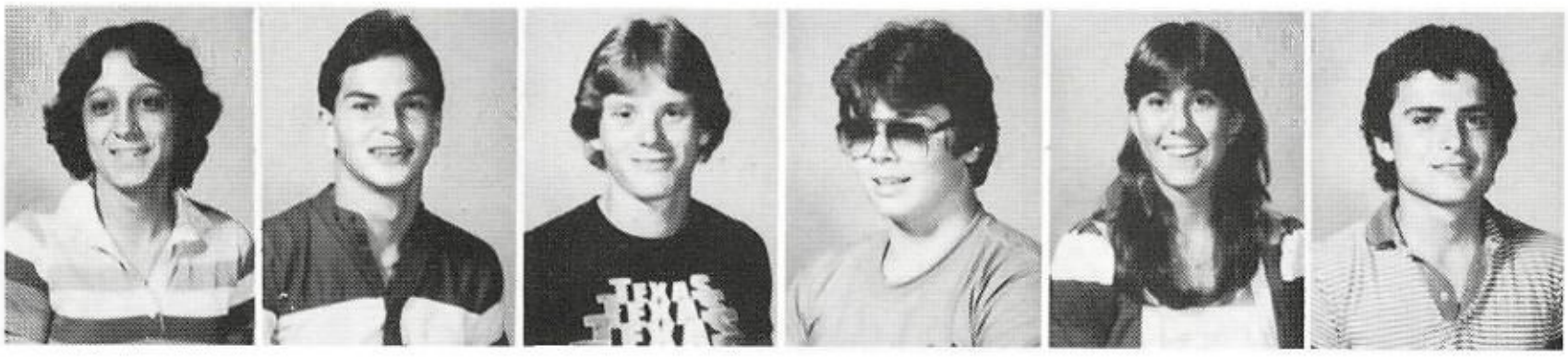

Velasco, Josephine
Vincek, Cheryl
Ward, Sabrina
Watts, Thomas
West, Candice
Westerfield, Angela

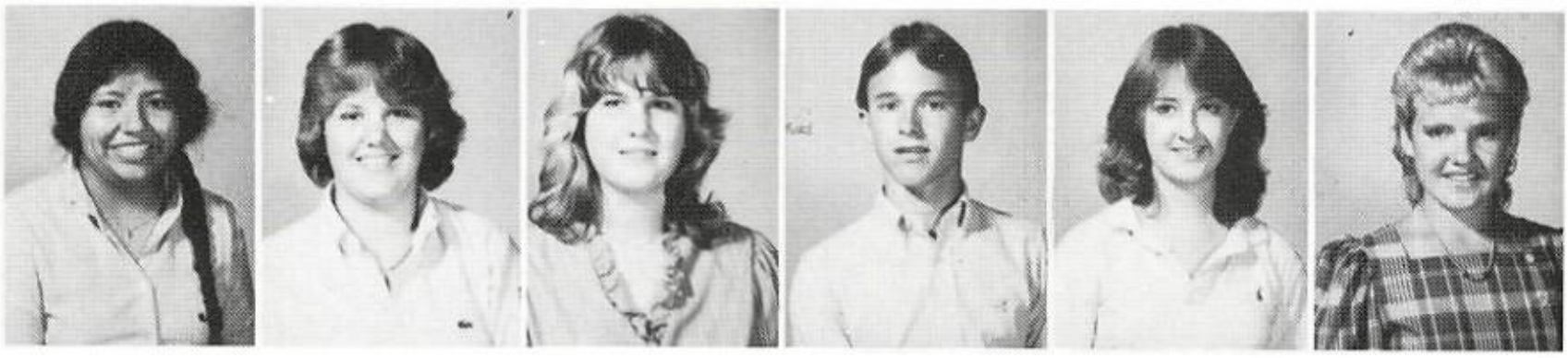

White, Kelli
Whitfield, Felicia
Wilcox, James
Wile, Alisha
Wilems, Kelli
Williams, Gerald

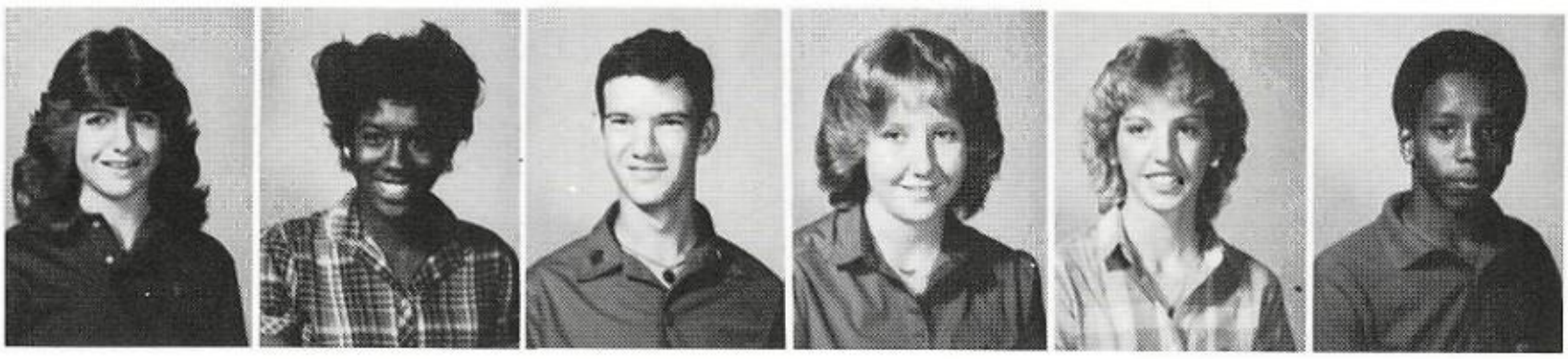

Williams, Jamie
Williams, Jerry
Williams, Natalie
Wilson, Lydell
Winslow, Courtney
Wyatt, Greg

Ybarra, John
York, Louis
Zwahr, Kimberly

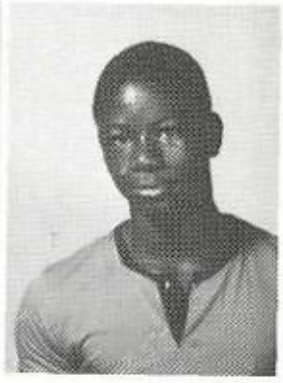

The Future Belongs to Juniors

JUNIOR OFFICERS — Pres. Nan Thumann, Vice-Pres. Angie Valdez, and Sec. Ruth Allen.

JUNIOR REPRESENTATIVES — Lee Cox, Monica Almendarez, Kyle Krause, and Sabra Hartsfield. (Not Pictured) Michelle San Miguel, and Lenore Chomout.

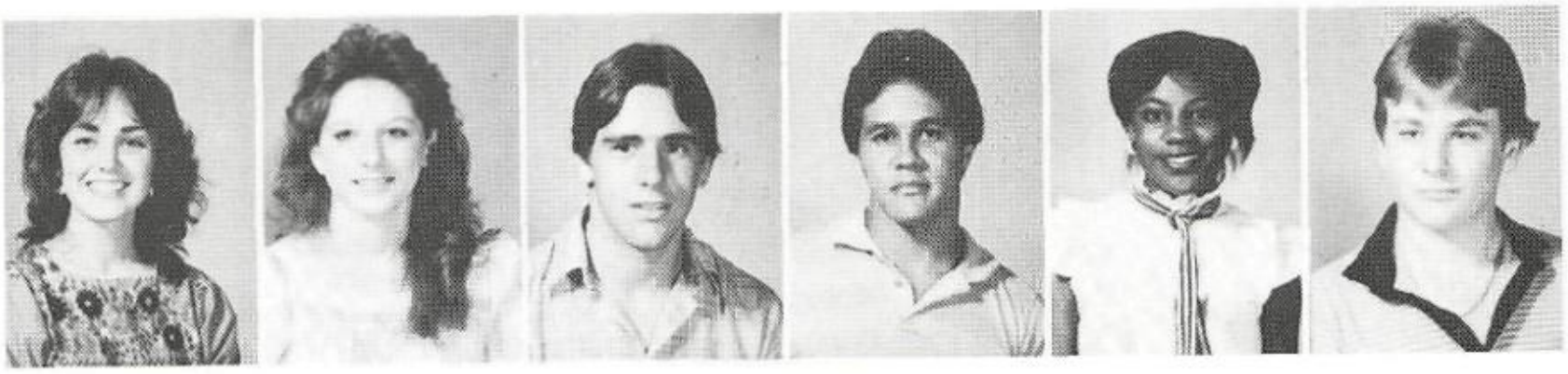

Abendroth, Amy
Acerrano, Shelley
Ackenhausen, Donald
Acosta, Reynaldo
Addison, Latia
Albrecht, Gary

Allen, Ruth
Almendarez, Monica
Arredondo, Ruben
Baetge, James
Banks, Odetta
Barmore, William

Barron, Victor
Beauchamp, Michael
Becerra, Mary Lou
Benes, Deborah
Benson, Kenneth
Bible, Forrest

Blackburn, Melissa
Bouldin, Ethel
Briggs, Kerri
Brown, Guy
Brown, Yvonne
Bufford, Calvert

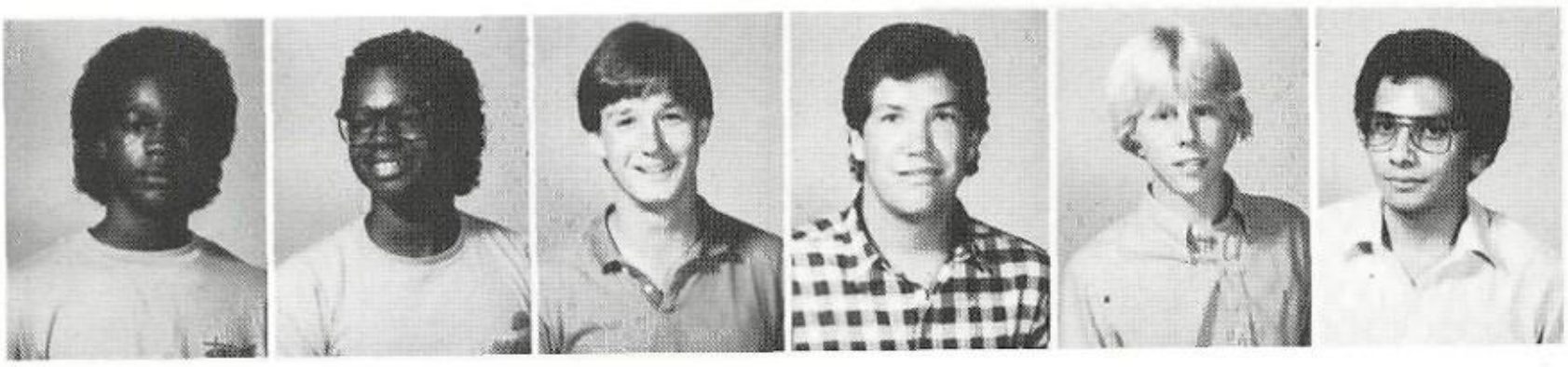

Bufford, Calvin
Bufford, Rickey
Bullen, Chris
Bunk, Craig
Burgess, Patrick
Castillo, David

Castillo, Diane
Cedillo, Marianela
Cervantes, Lisa
Charles, Hector
Charlez, Rosie
Chomout, Lenore

Clay, Rita
Clay, Yolanda
Coleman, Aloni
Colihan, Chris
Compean, Arturo
Council, Kevin

Cox, Lee
Crawford, Jr., Coleman
Crow, James
Davila, Samuel
Davis, Kenneth
Deary, James

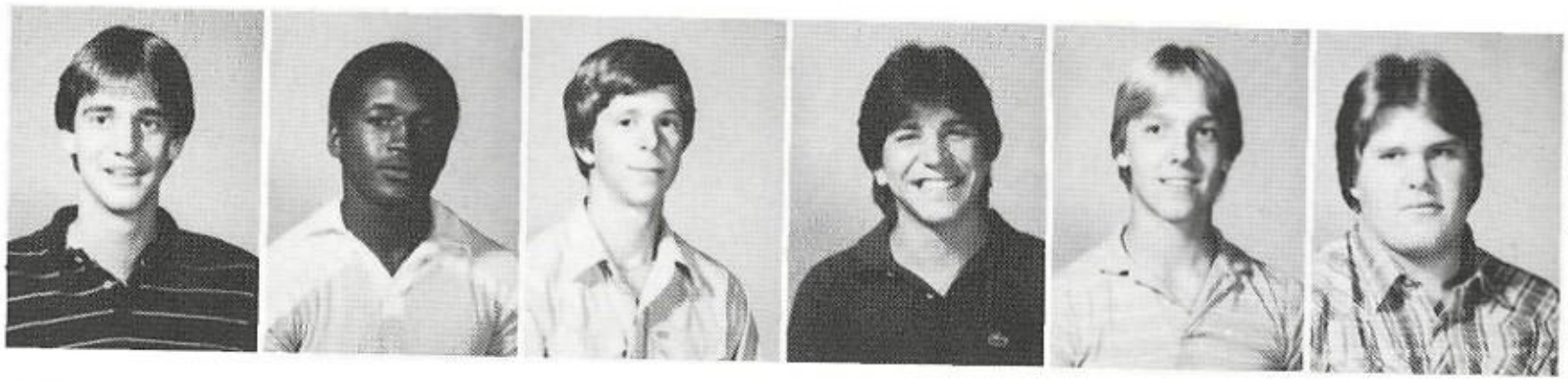

Degollado, David
Delgado, Josephine
Delos Santos, Lisa
Delos Santos, Tamara
Dozier, Michelle
Emerson, Joslyn

Estrada, Betin
Estrada, Carolina
Fendley, Joseph
Fuentes, Julio
Fuqua, David
Gaines, Cindy

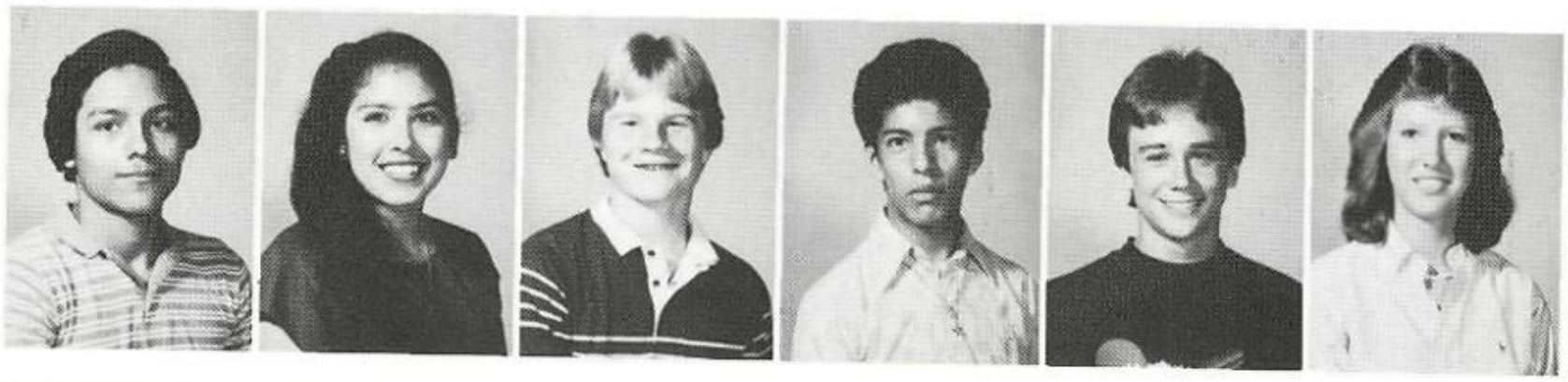

Garcia, Manuel
Garza, Deborah
Gonzales, Areli
Gonzales, Irene
Gonzales, Sandra
Gonzalez, Irene

Gonzalez, Katherina
Gooch, Joel
Graeber, Michael
Grayless, Robert
Green, Kemmith
Guajardo, Janie

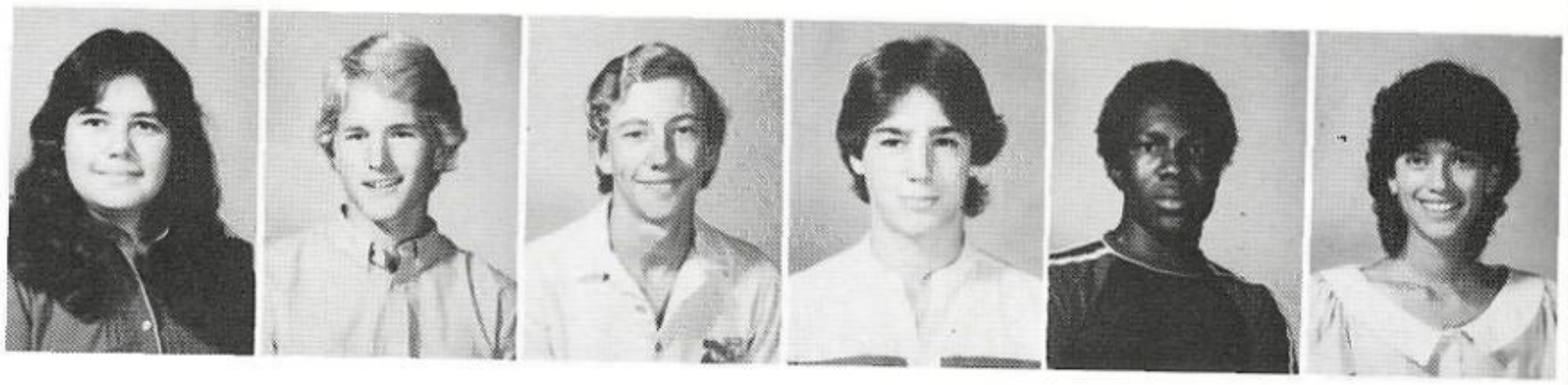

Hall, Brent
Hall, Brian
Hall, Regina
Hancock, Heidi
Harris, Shelton
Harris, William

Hartman, William
Hartsfield, Sabra
Haynes, Leah
Hearld, Rosalind
Hicks, Chad
Hippler, Curtis

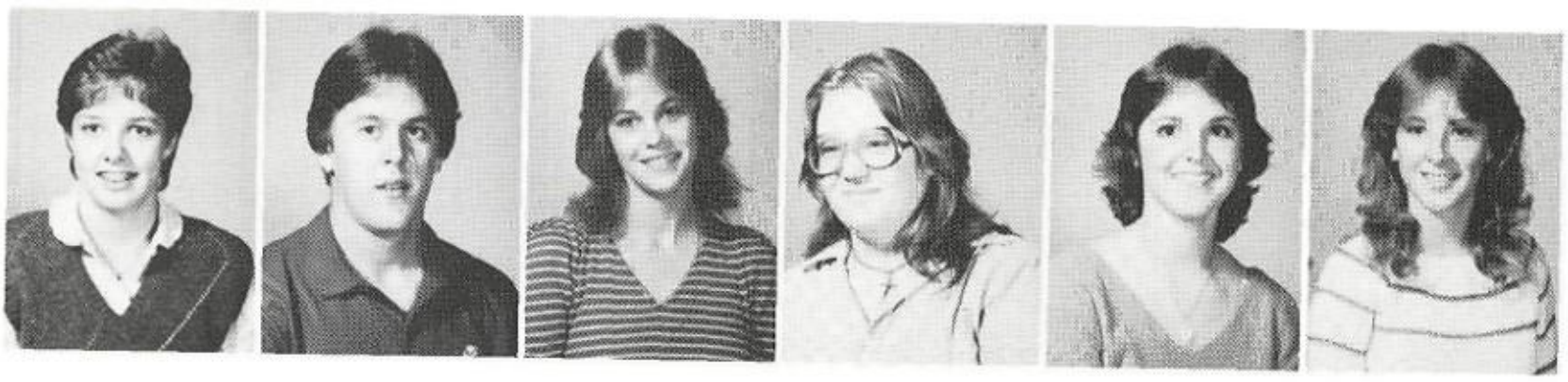

Hoefke, Wendy
Hollas, William
Hollon, Lisa
Holm, Julie
Hoot, Noel
Isbell, Teresa

Jackson, Hubert
Jan, Dusty
Jezek, David
Johnson, Brenda
Johnson, Deborah
Johnson, Edward

Johnson, Scott
Kerr, Patrick
Ketchum, Vernary
Kindred, Ramona
King, Jimmy
Klingle, Kayla

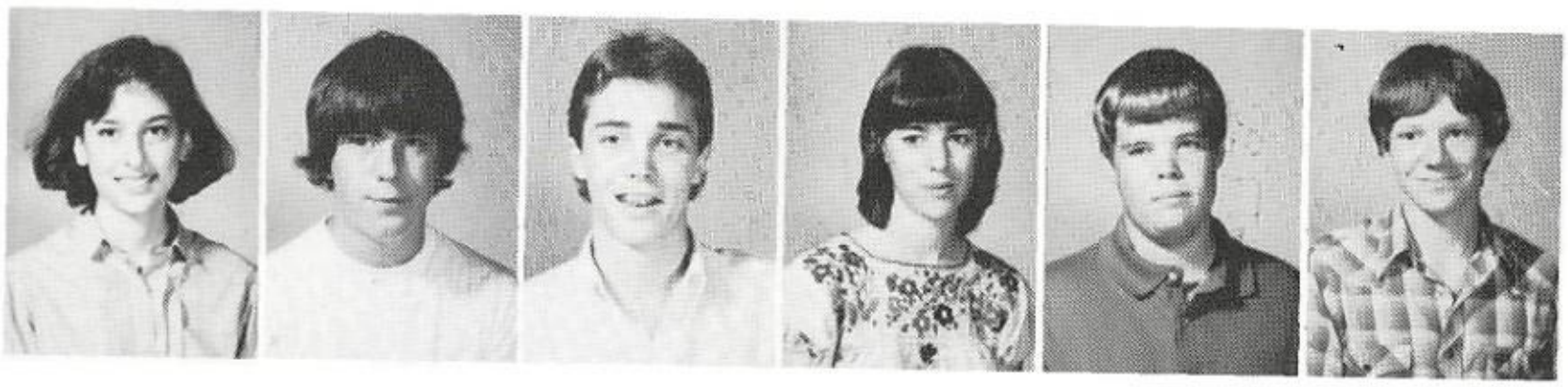

Knauth, Alix
Krause, Dwayne
Krause, Kyle
Kubenka, Carol
Lamb, Brian
Lamensky, Cary

Le Blanc, Jay
Ledkins, Catherine
Lester, Scott
Lindblade, Allison
Lindemann, Brian
Lindemann, Michelle

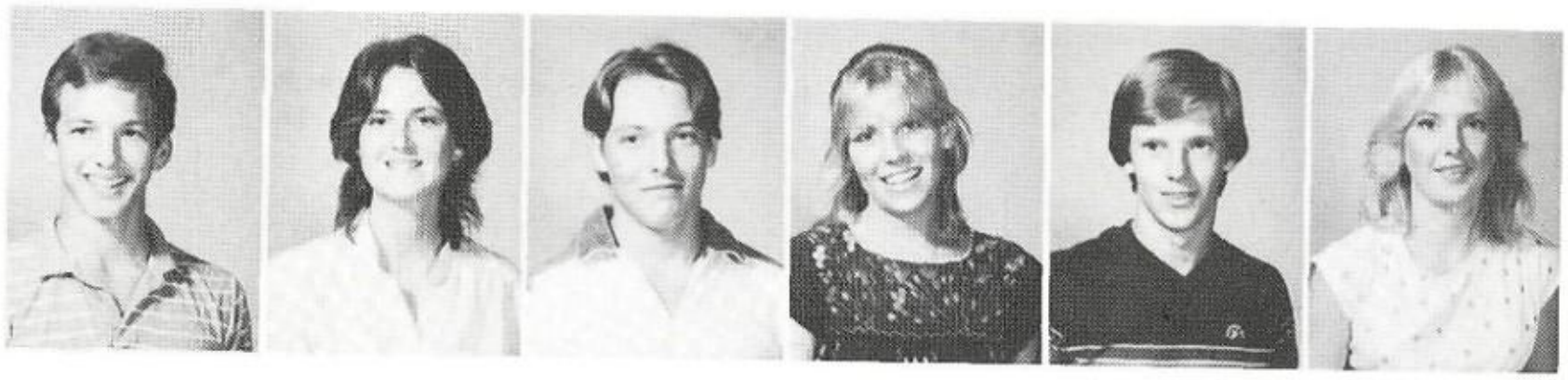

Lindemann, Vanessa
Lockridge, Chandra
Lofton, Shevela
Lopez, Eleberto
Lozano, Anavell
Luna, Luciano

Macias, Eva
Manchester, Richard
Matheaus, Allyson
Mayberry Jr., Harrison
McClung, Thomas
McCoulskey, Courtney

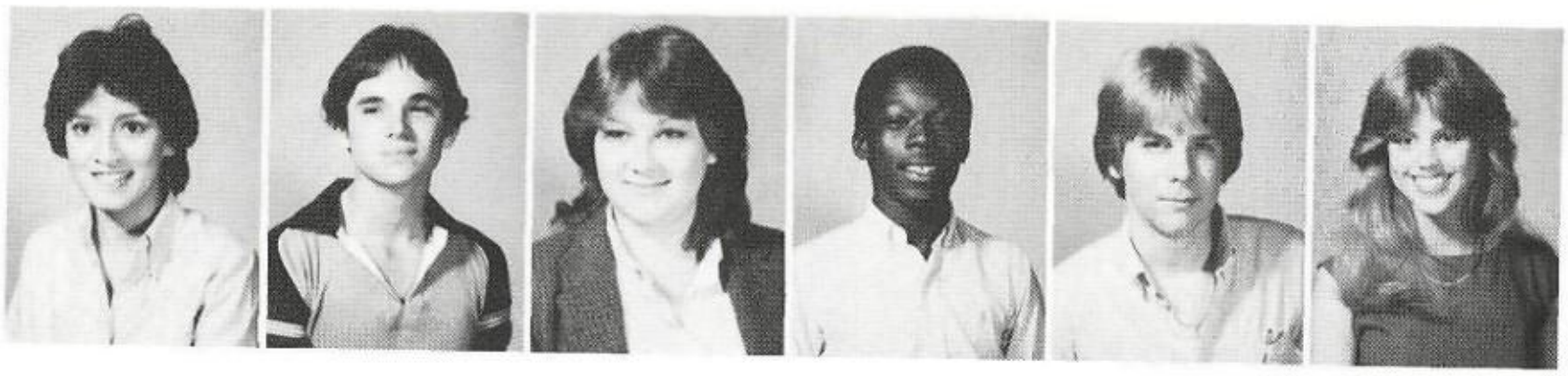

McMann, Barron
Mendoza, Chris
Meyer, Reagan
Mikeska, Clinton
Montejano, Jose
Moore, Kathryn

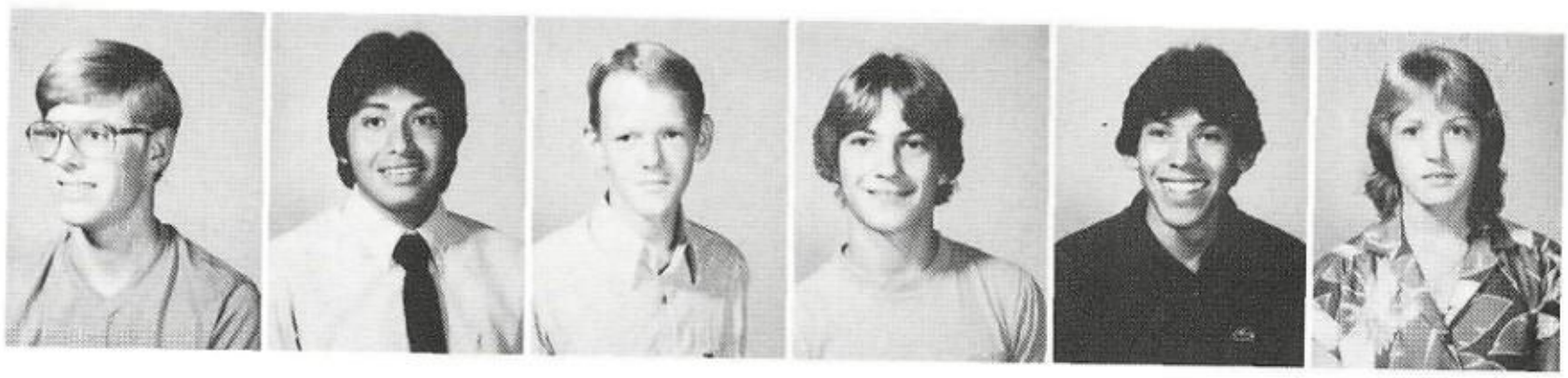

Morales, Hiram
Morales, Jesus
Morales, Melissa
Morelli, Susan
Moreno, Luis
Moss, Trevia

Mottu, Gracie
Nash, David
Neal, Rose
Nicodemus, Shelly
Norton, Danny
Norton, Denny

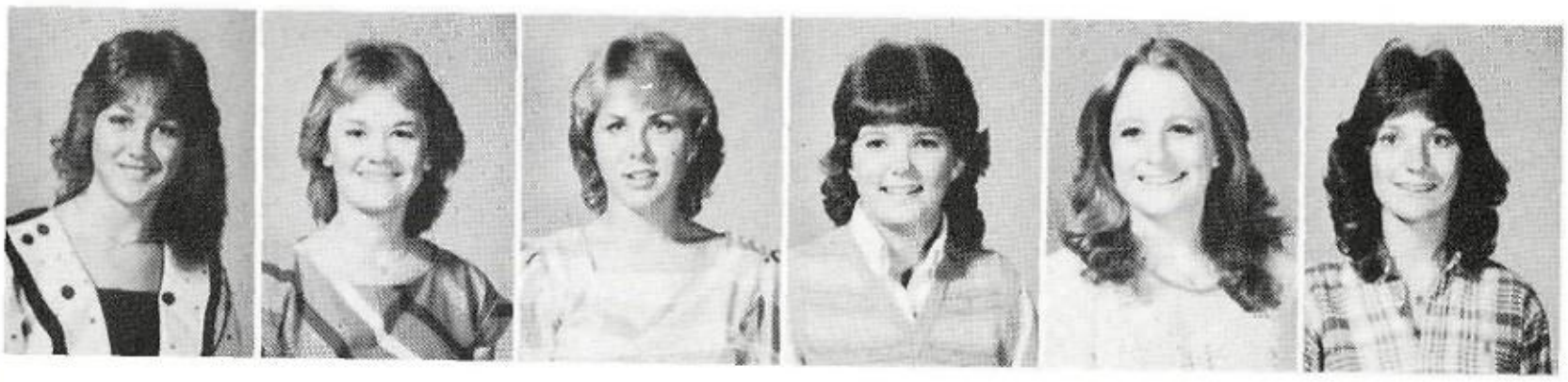

Oberhoff, Monica
Oberhoff, Tamara
Ohl, Roann
Oliver, Kahla
Owens, Jana
Owens, Mary

Palacios, Anna
Parr, Michelle
Parthum, Gina
Patterson, Todd
Pavlu, Jill
Pena, Lisa

Pennell, Jeffrey
Perryman, Shelley
Pittman, Whitney
Preuss, Craig
Ramos, Christoph
Randel, Lloyd

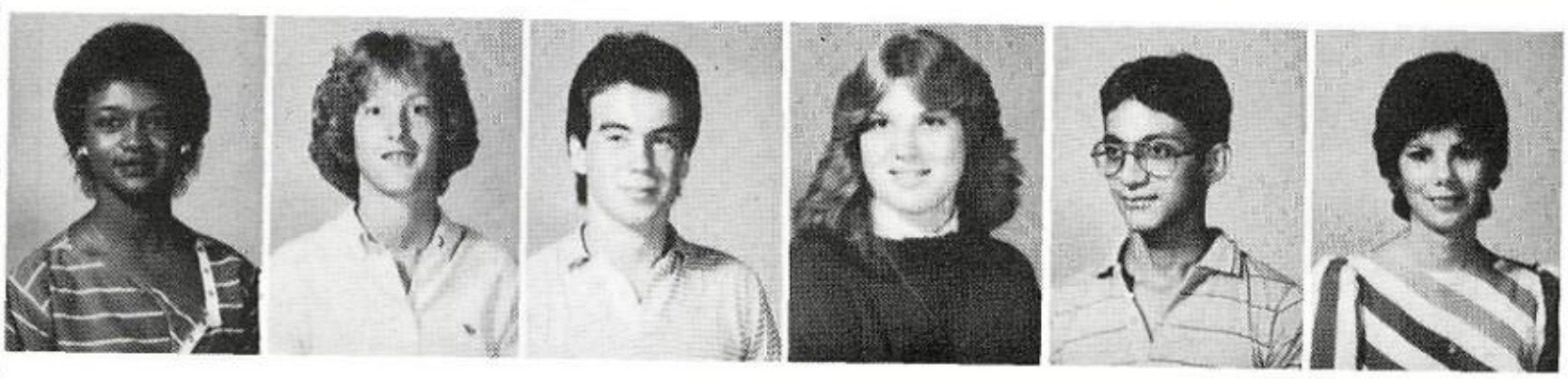

Randle, Carolyn
Raska, Jennifer
Redmond, Todd
Rhodes, Kimberly
Rios, Margarito
Rivera, Lisa Ann

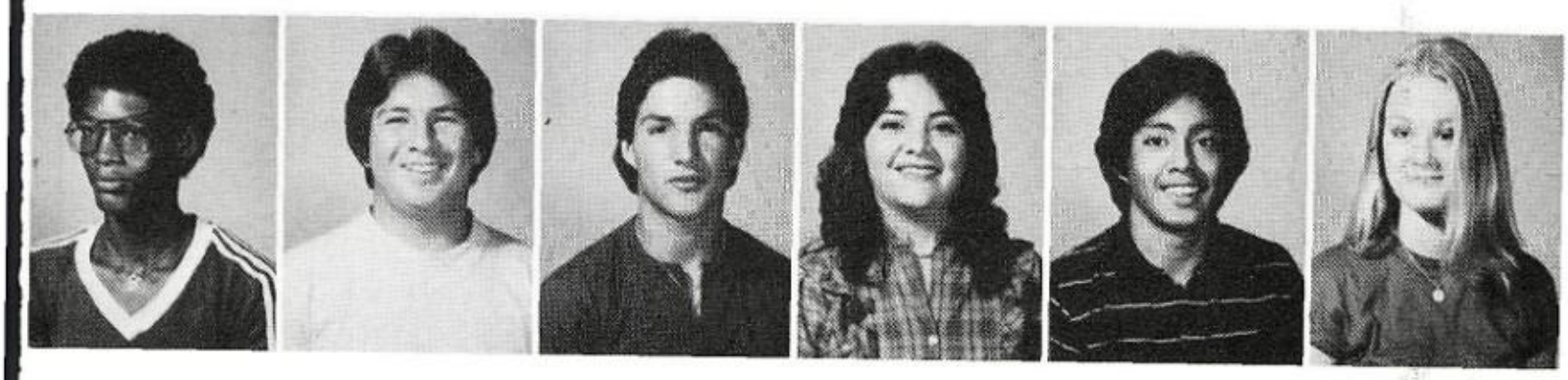

Robinson, Reginald
Rodriguez, Frank III
Rodriguez, Linda
Rodriguez, Rudy
Rodriguez, Enrique
Rygaard, Anna

Salinas, Freddie
Salinas, Gracie
Samuel, Tracey
San Miguel, Michele
Schiller, Sharon
Schodek, Mark

Schwartz, Kirk
Scopel, Sharon
Segers, Stacy
Seldenrust, Jeffrey
Sendejo, Melissa
Shank, Harold

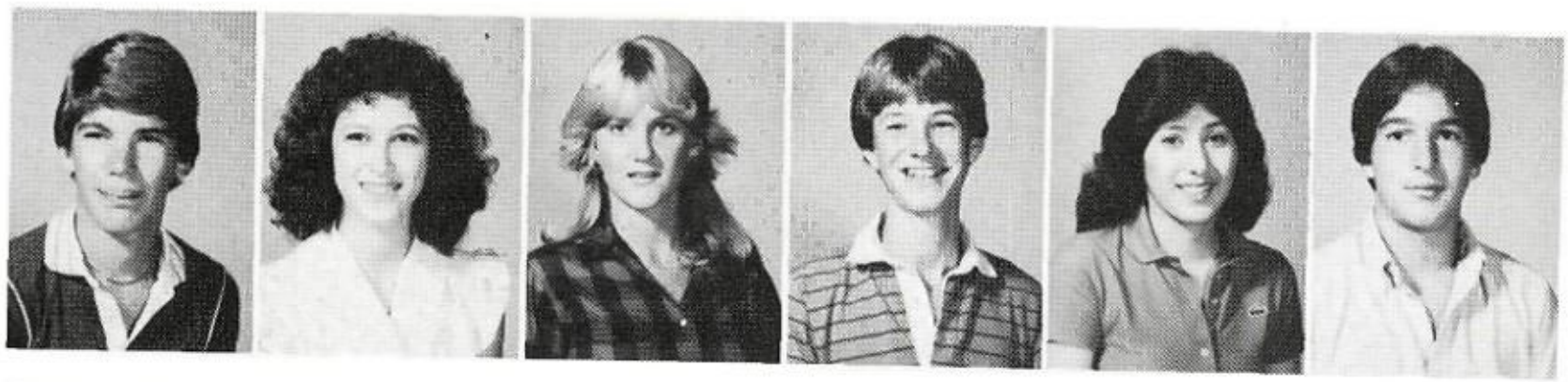

Sherrod, Vincent
Shucha, Jon
Sindel, Pamela
Smith, Gregory
Snedecor, James
Sojourner, Mark

Spears, William
Starustka, Randy
Sterry, Dana
Stone, Tamra
Strickland, Holly
Stuart, Michael

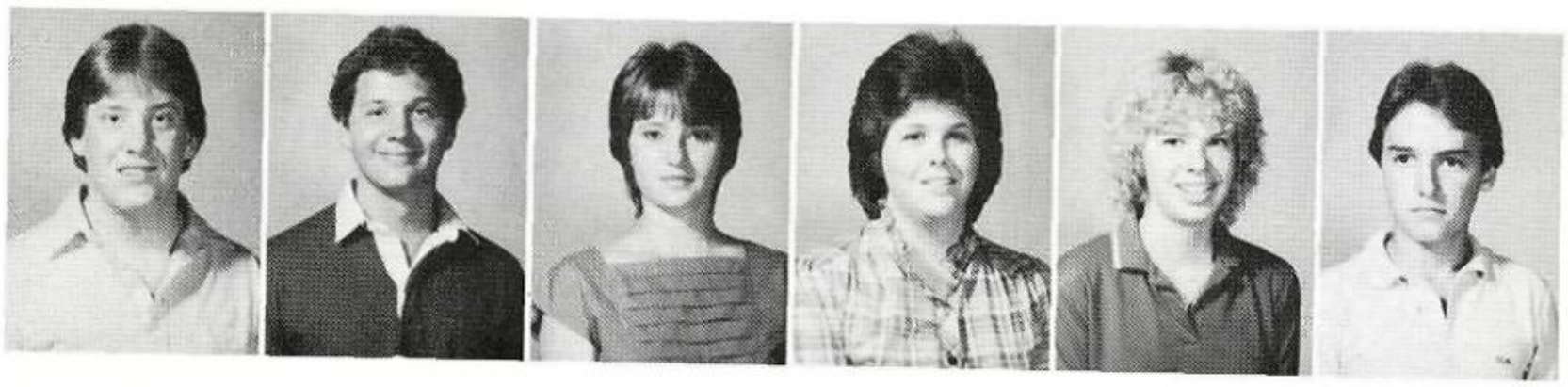

Sykora, Jason
Tavener, Doyle
Taylor, Elizabeth
Teltschik, Eric
Thompson, Anthony
Thumann, Nanette

Toman, Norma
Trevino, Audon
Tucker, Cody
Uresti, Christine
Valdez, Angelica
Von Gossen, Donald

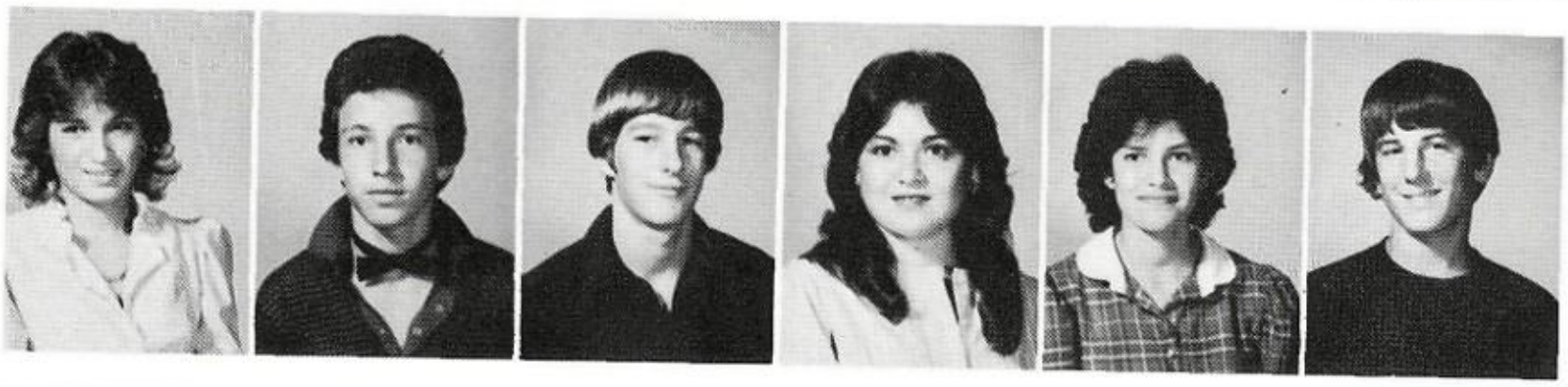

Van Gossen, Ronald
Van Slyke, Dawn
Vasguez, Arturo
Vasquez, Patrick
Vaughn, David
Villaloboz, Sylvia

Wade, Mitzi
Wagner, Melissa D.
Ward, Sharon D.
Weaver, Melody
Weese, Vera Lynn
Weishiemer, Michelle M.

Wheeless, Darin B.
Williams, Bridget M.
Williams, Mary E.
Wilson, Illyana Y.
Wilson, Roderick
Woods, Rodney J.

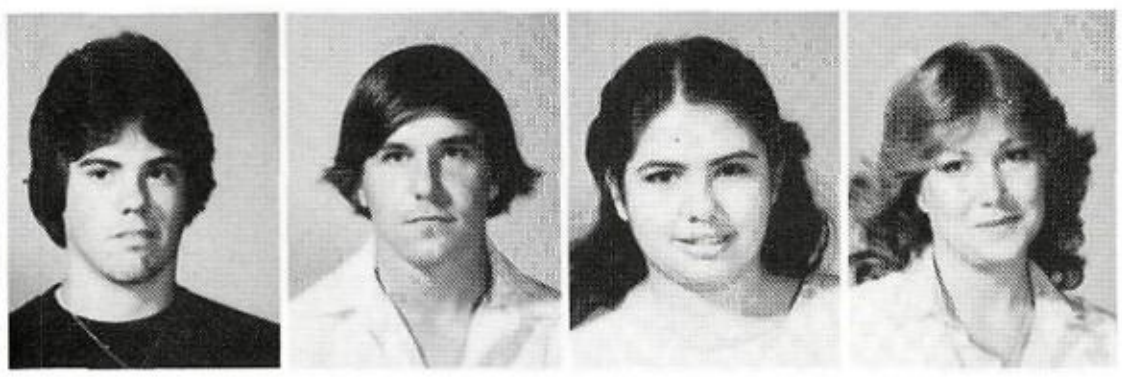

Wright, Scott C.
Wrobliski, Jeffery
Zambrano, Anne O.
Zurovec, Kimberly S.

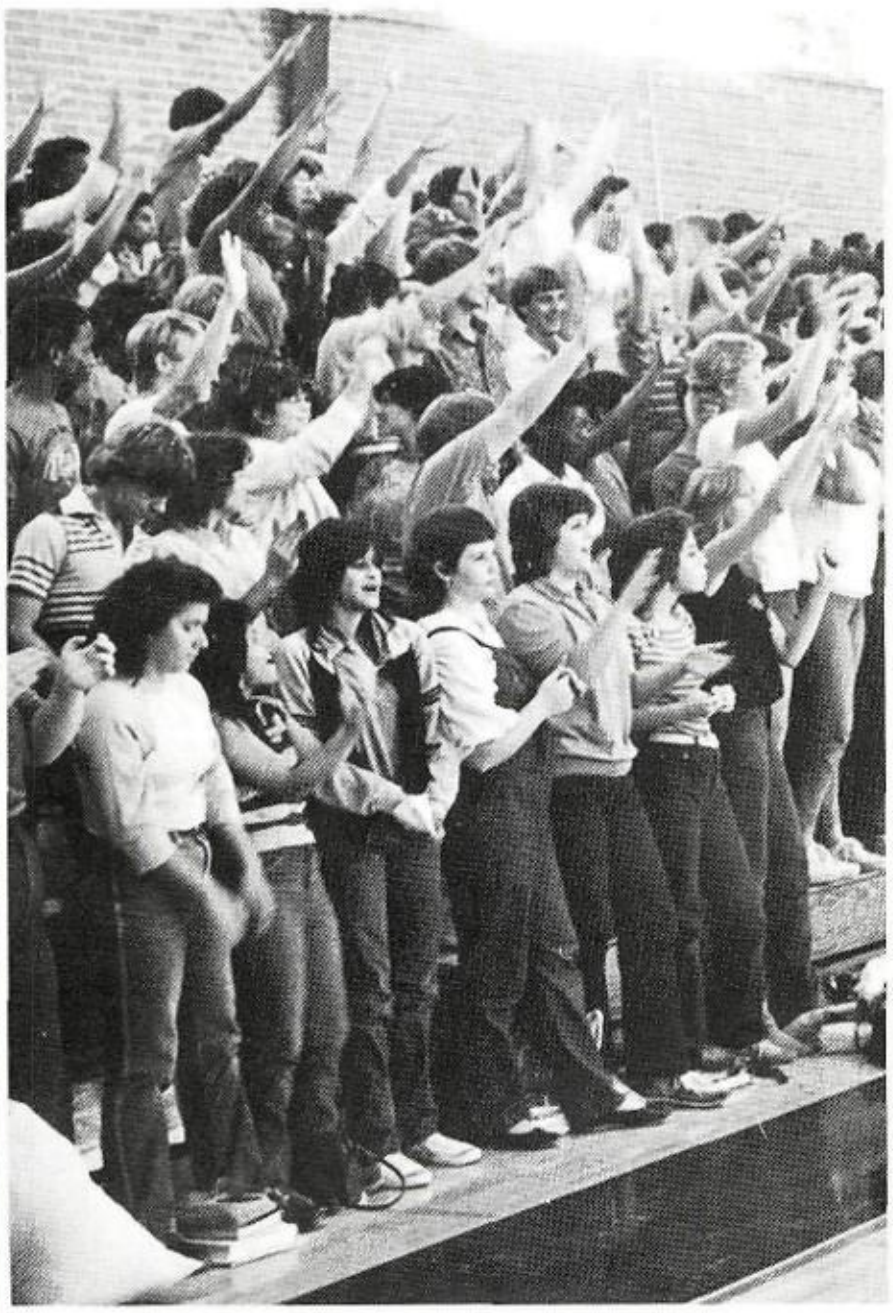

They Set the Pace; Others Follow

SENIOR REPRESENTATIVES — Lori Reed, Elaine Acker, Kari Granville. (Not Pictured) Jan Harlan, Lisa Landry, and Kate Megee.

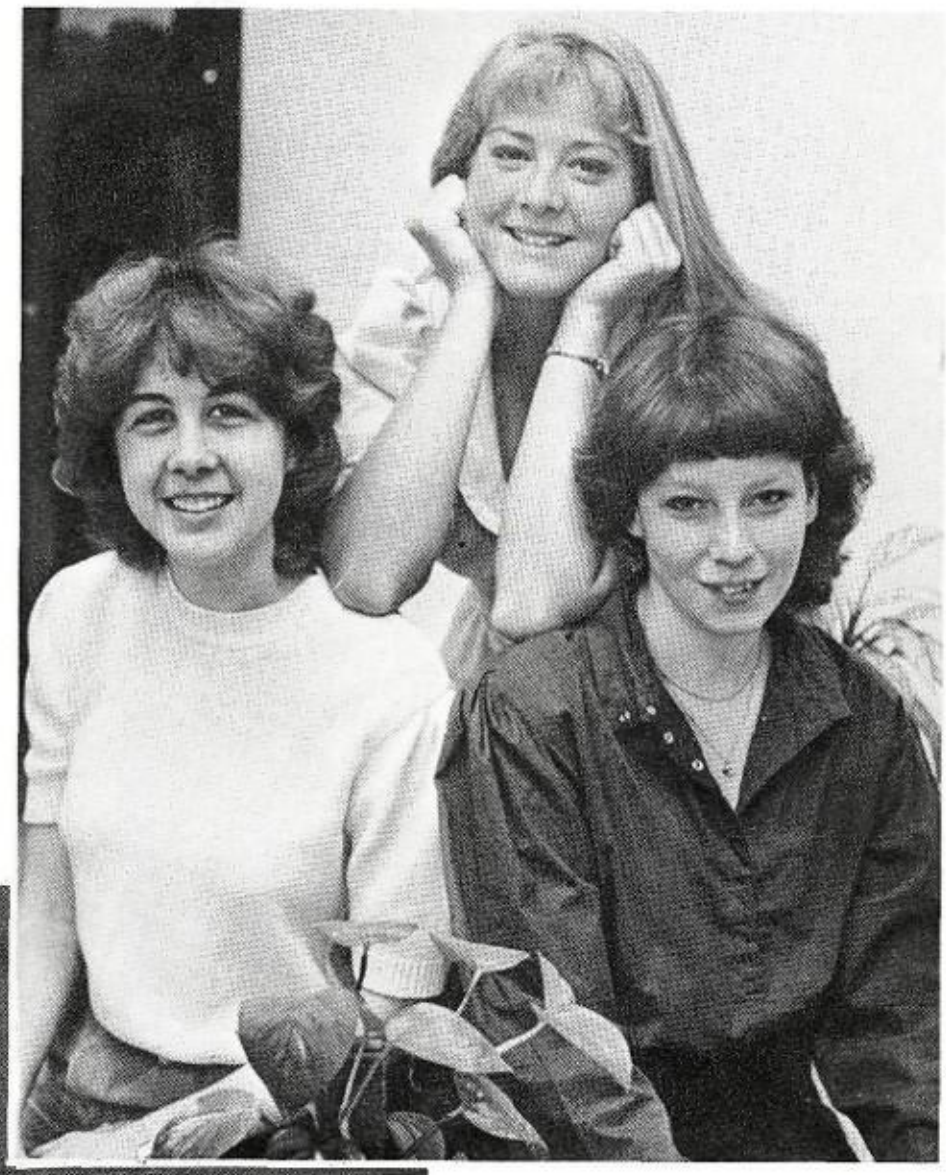

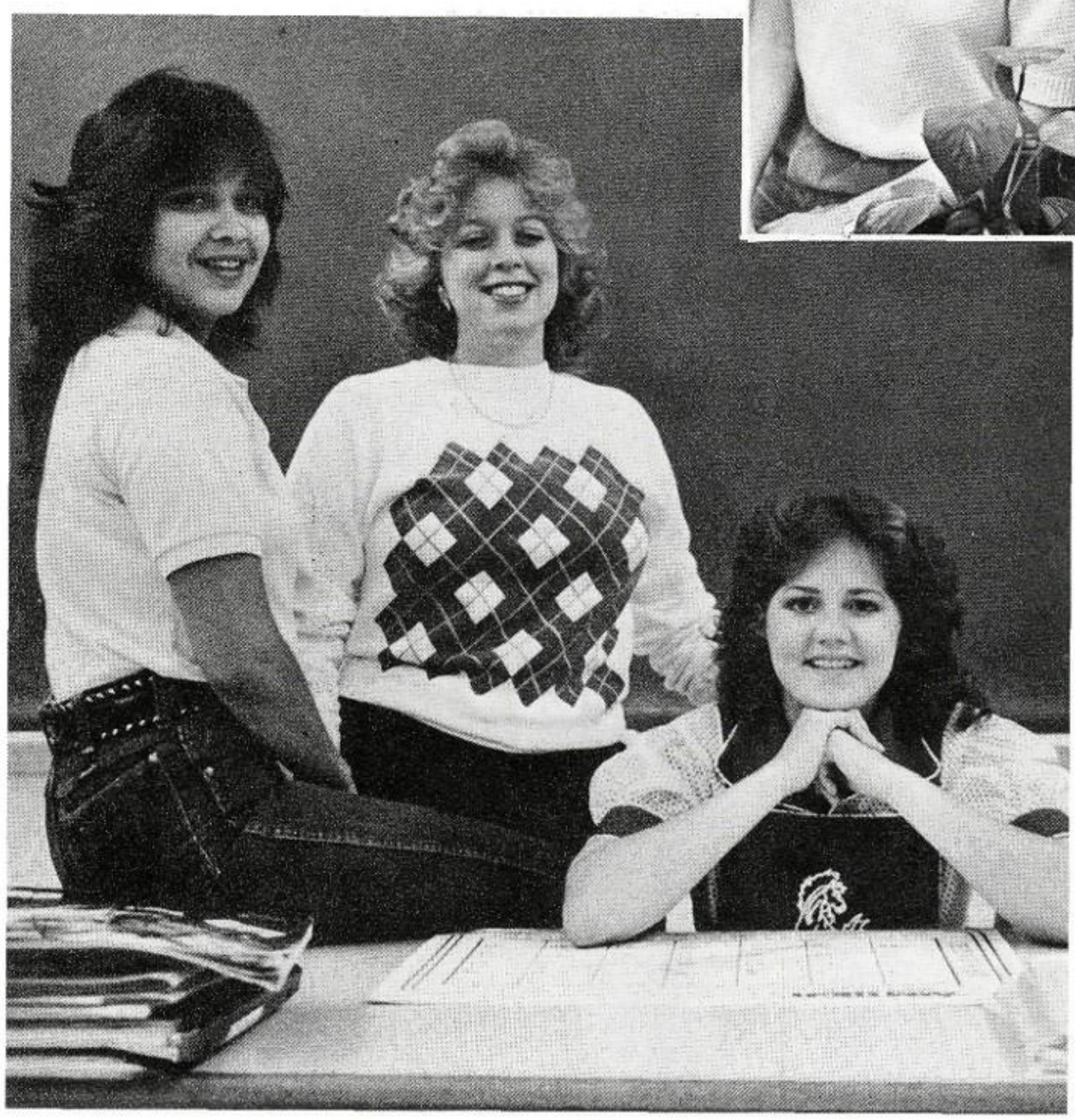

SENIOR OFFICERS — Sec. Jackie Rodriguez, Vice—Pres. Heather Masterson, and Pres. Cynthia Derr.

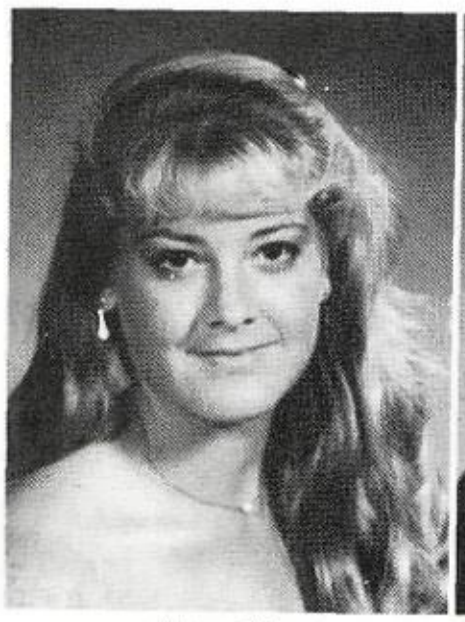
Acker, Elaine

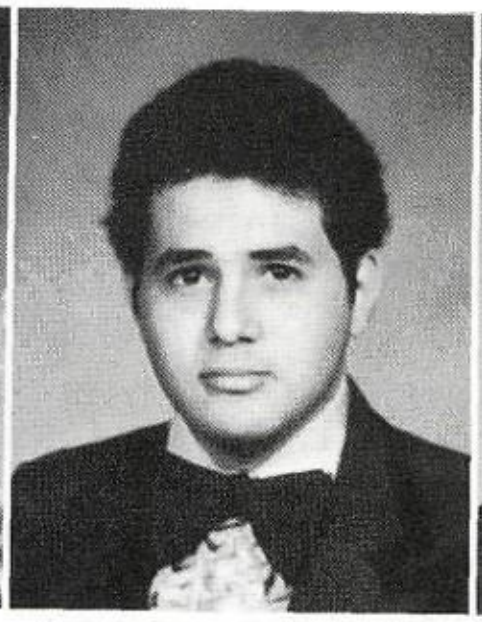
Acosta, Ricardo

Aguilar, Albert

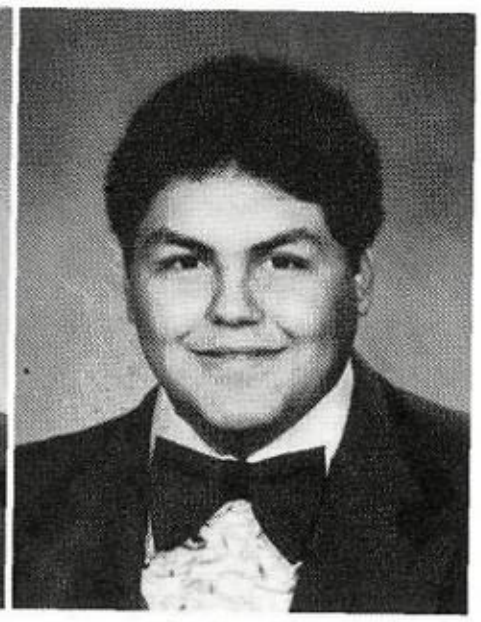
Aguilar, Joel

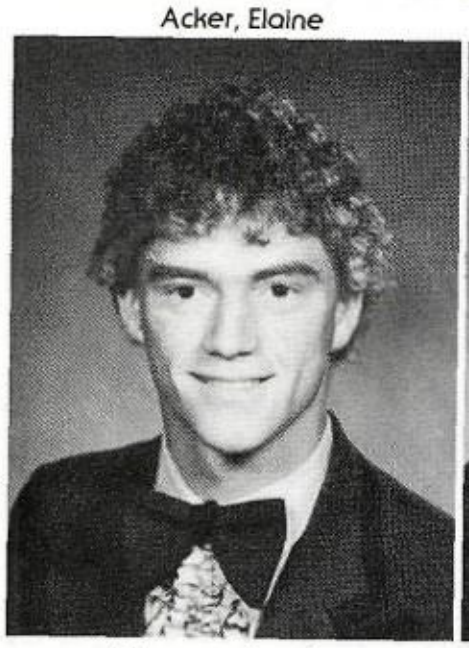
Albertson, Jonathan

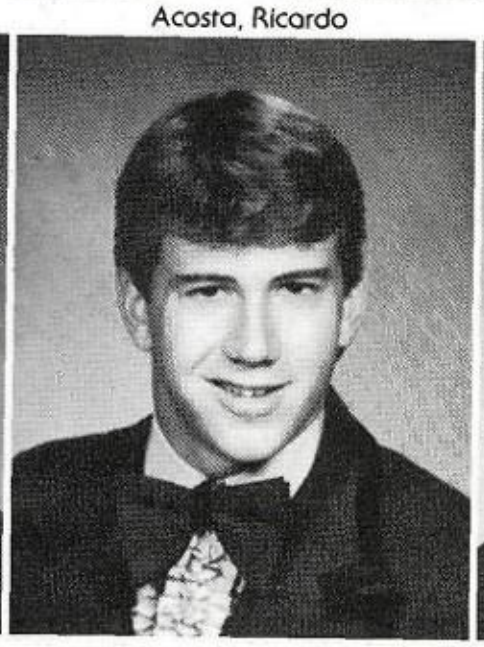
Allio, Chris

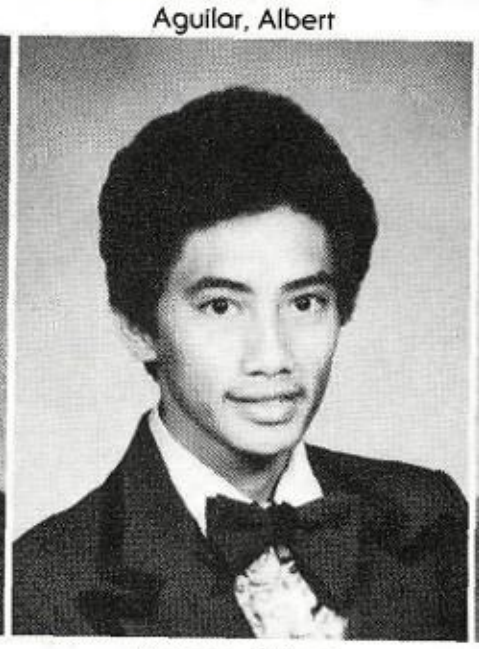
Ancheta, Gilbert

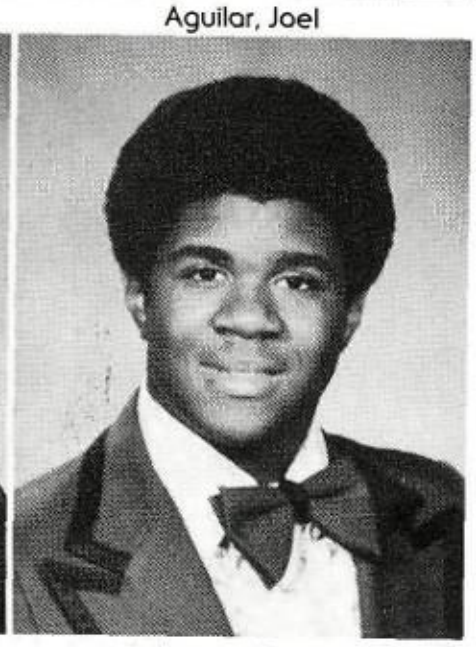
Anderson, George

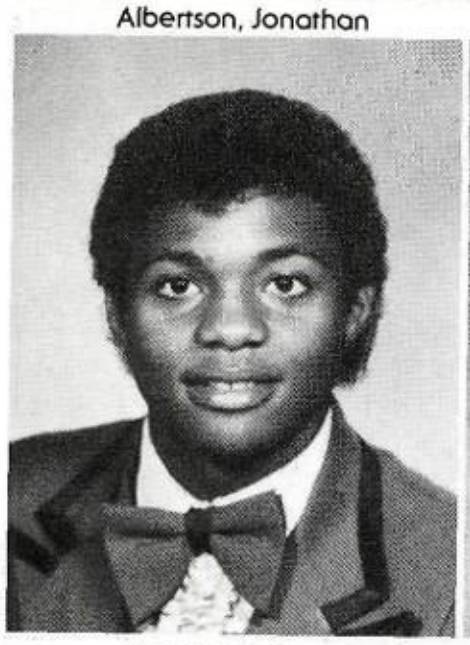
Armstead, Bruce

Armstead, Winifred

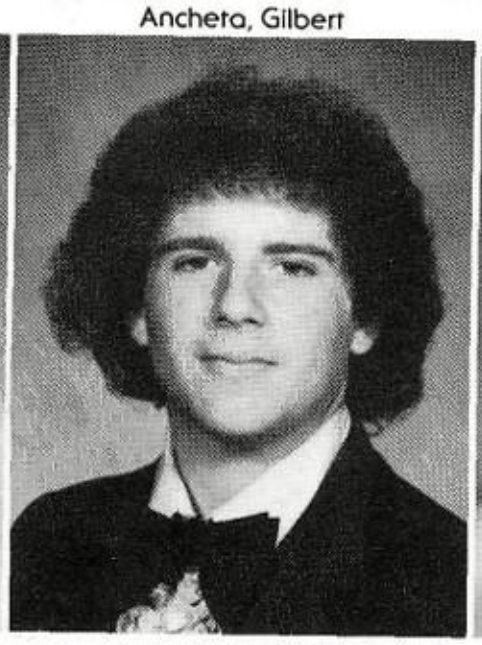
Arnold, James

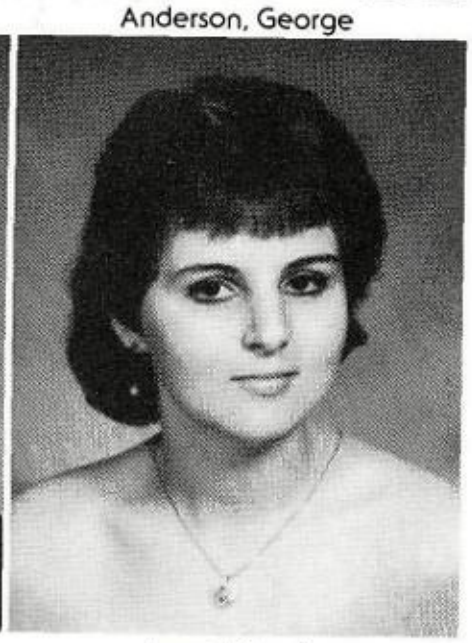
Arnold, Sarah

Autrey, Ara

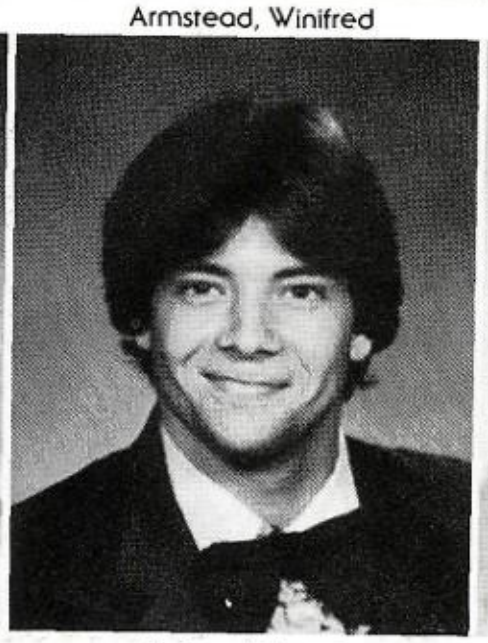
Bailey, Michael

Baker, Gayle

Bass, Vanessa

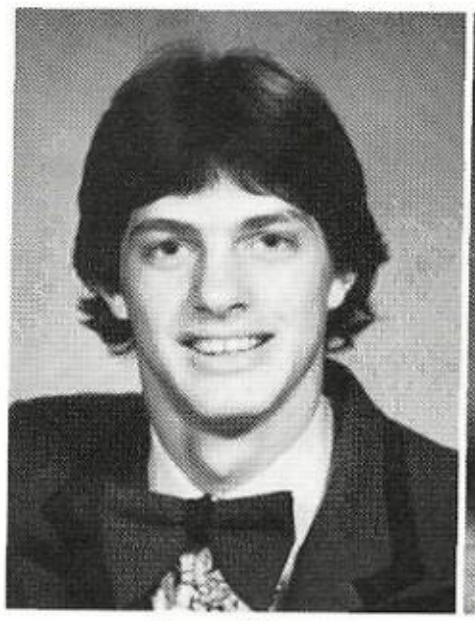
Bayer, Robert

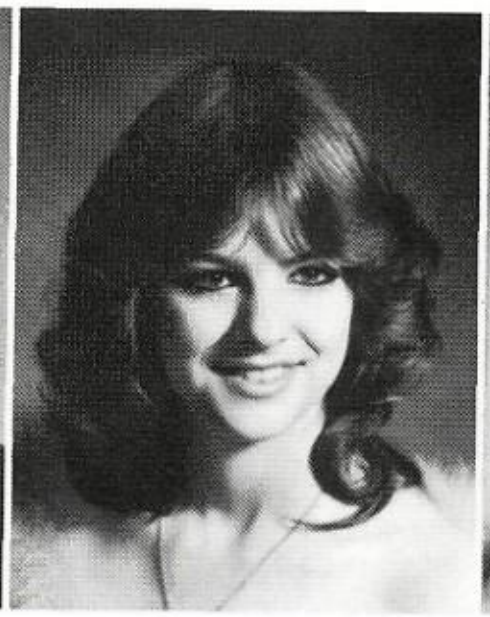
Beach, Renee

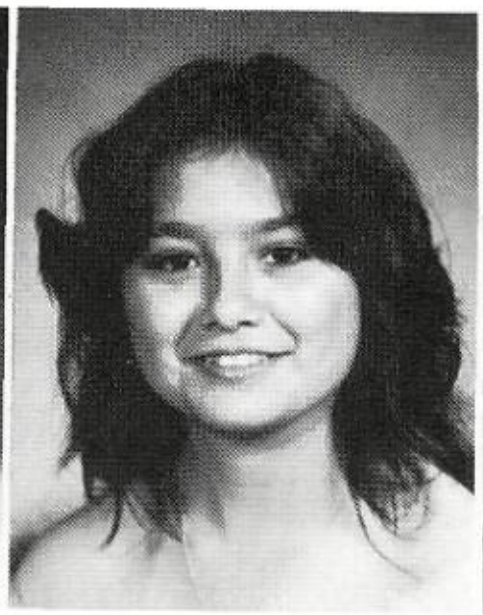
Bentancur, Frances

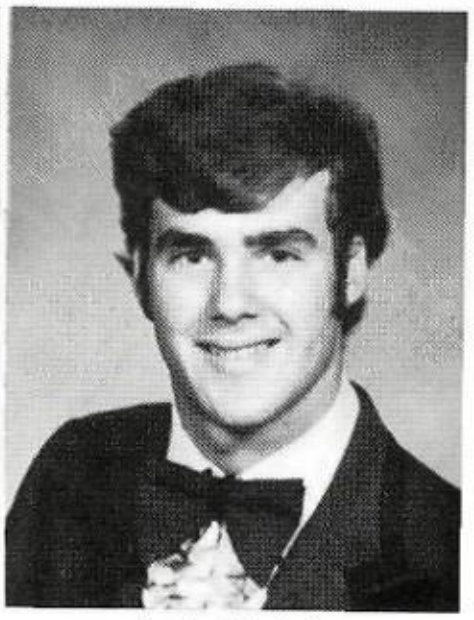
Bettin, Mitchell

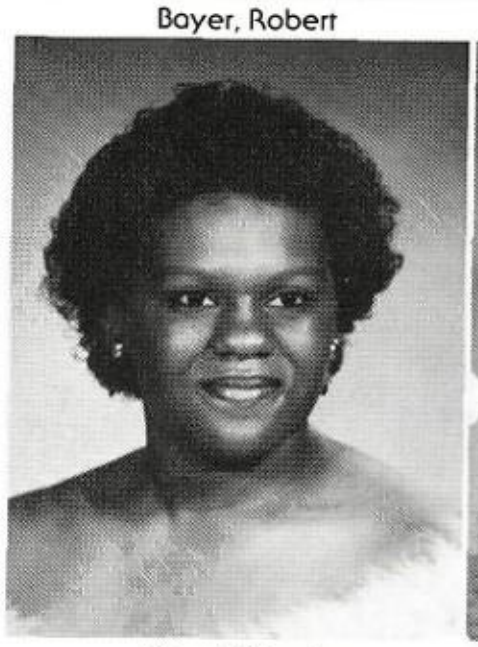
Bevel, Wanda

Billasano, Mary

Boone, Dale

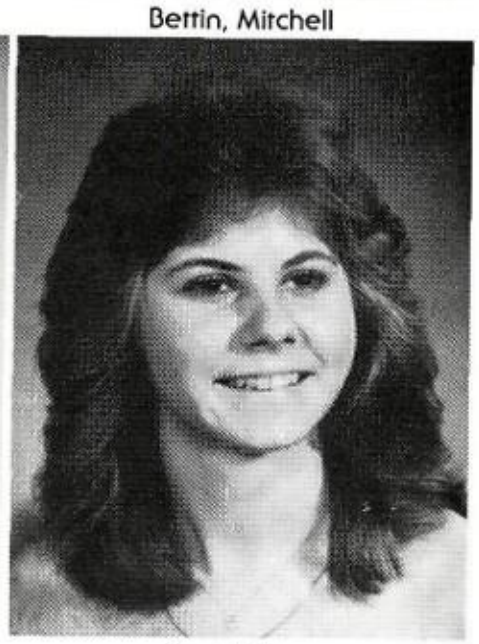
Borak, Lisa

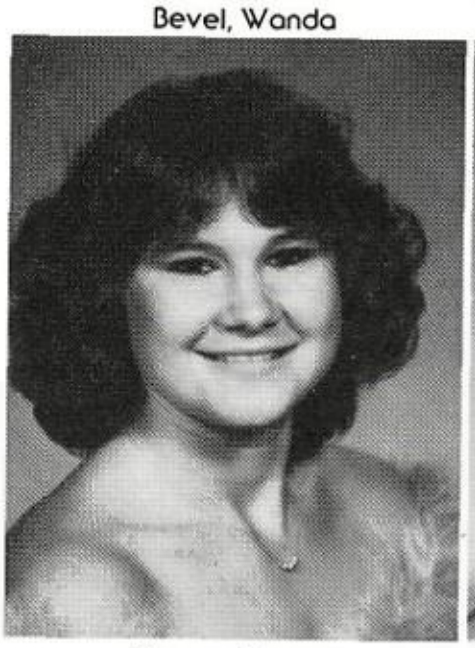
Brewer, Tammy

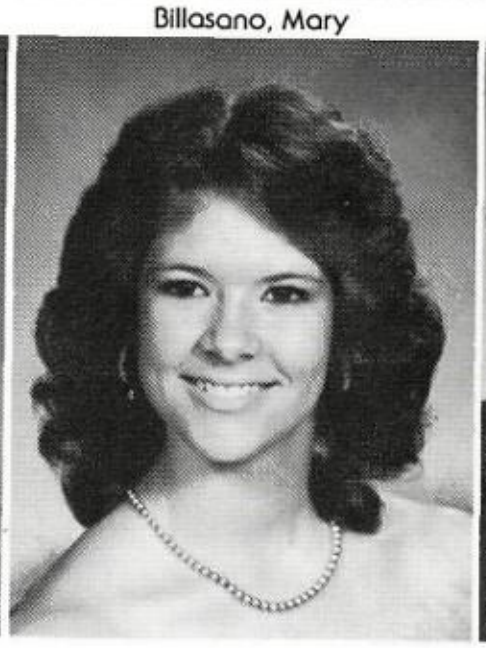
Britton, Laura

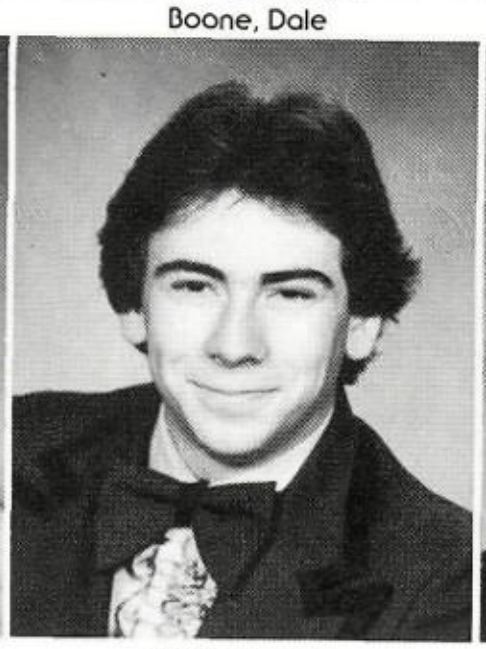
Brouse, James

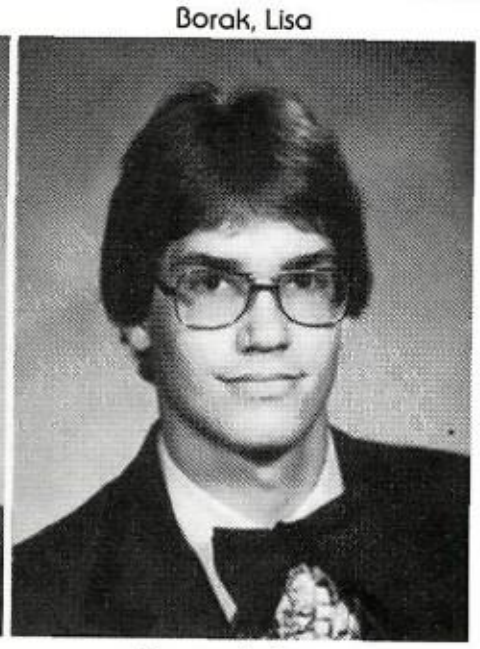
Brown, Jeffrey

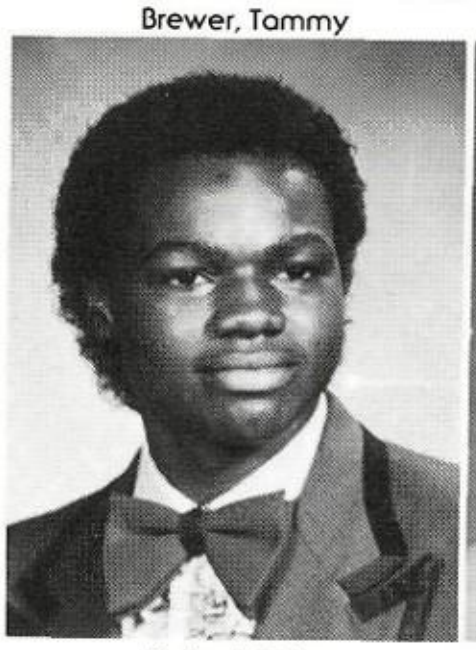
Bufford, Ricky

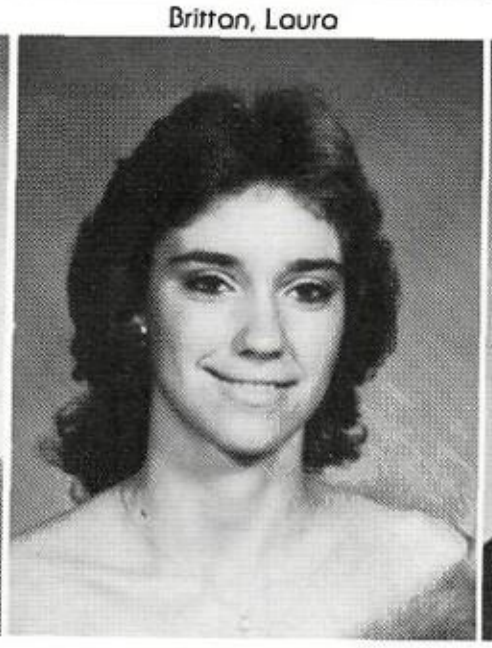
Campbell, Denise

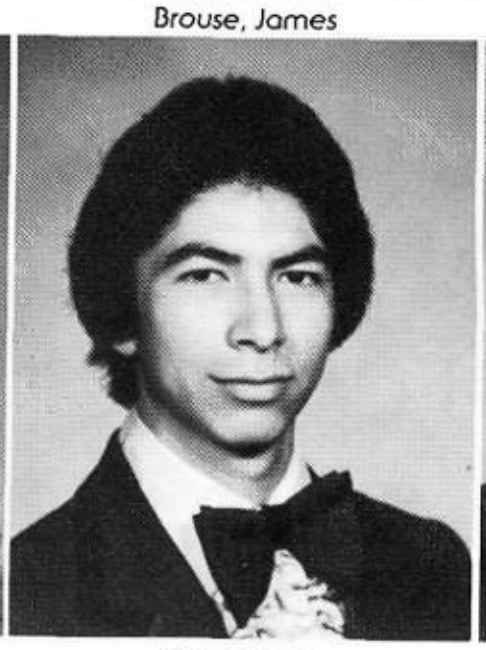
Cantu, Joe

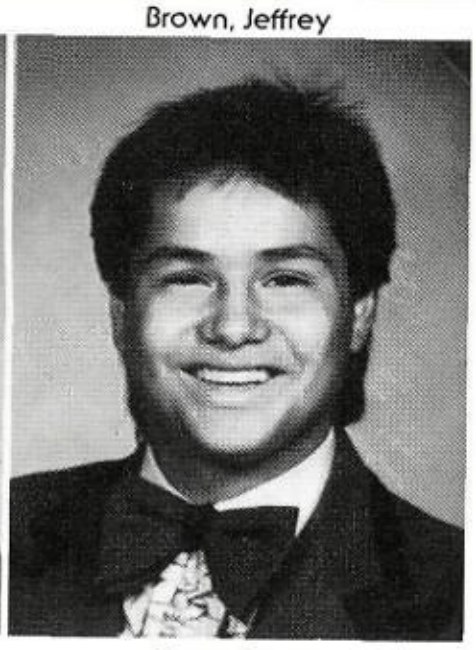
Cantu, Peter

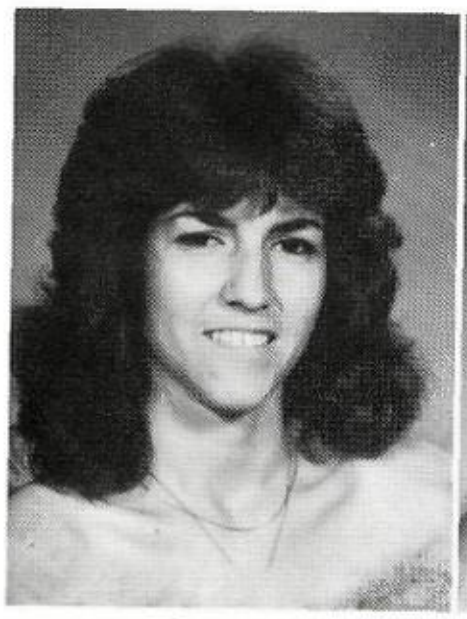
Capra, Jodi

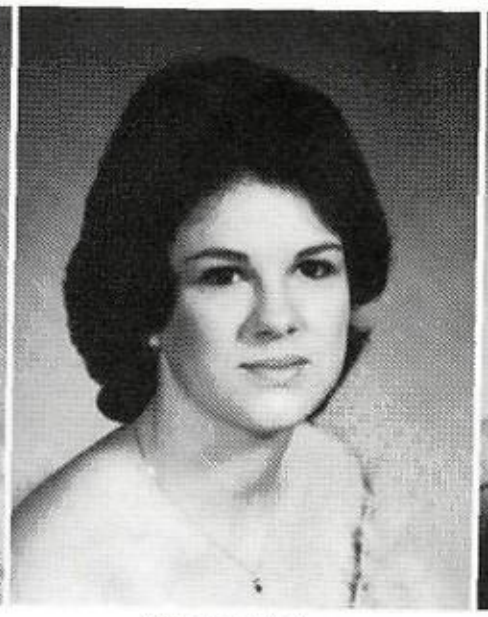
Carden, Kellye

Carranza, Becky

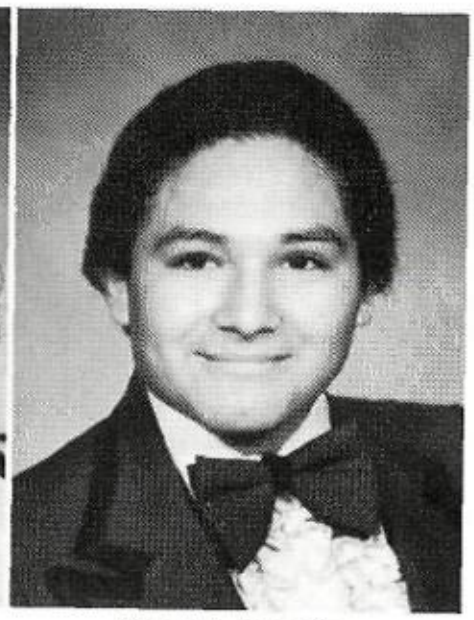
Casares, Antonio

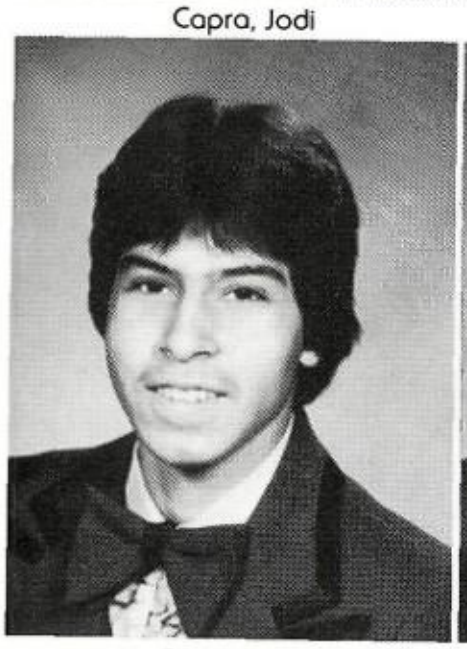
Casias, John

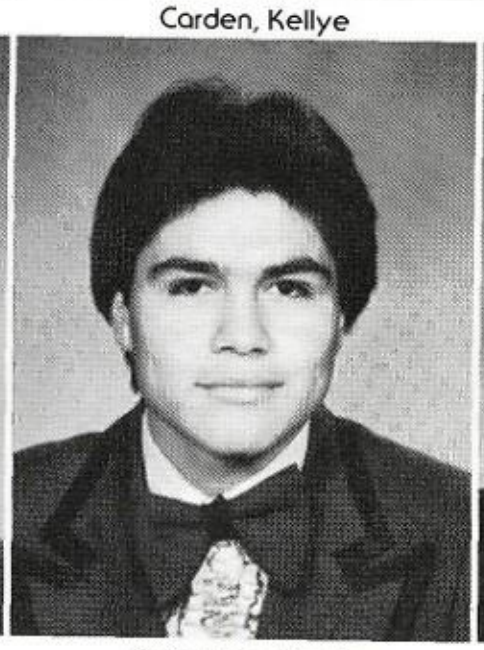
Castellano, Martin

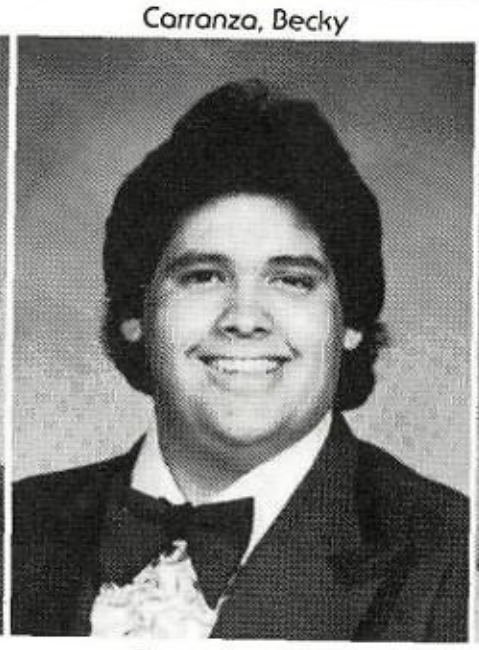
Cervantes, Oscar

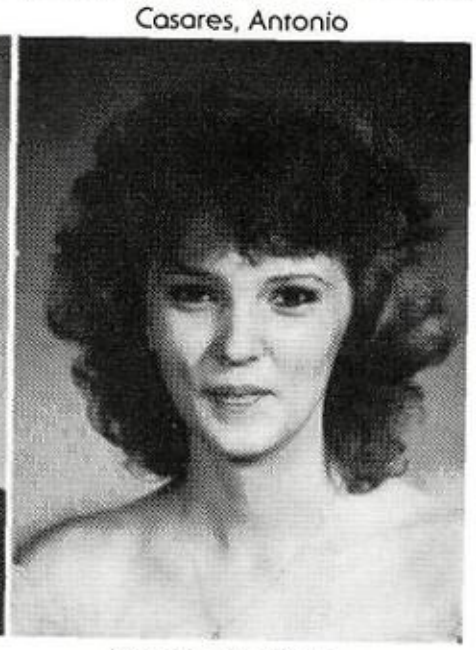
Chamberlin, Kristen

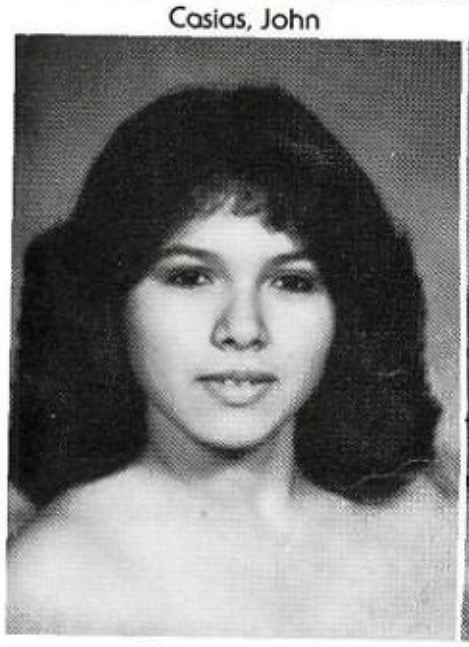
Charles, Connie

Chavarria, Nancy

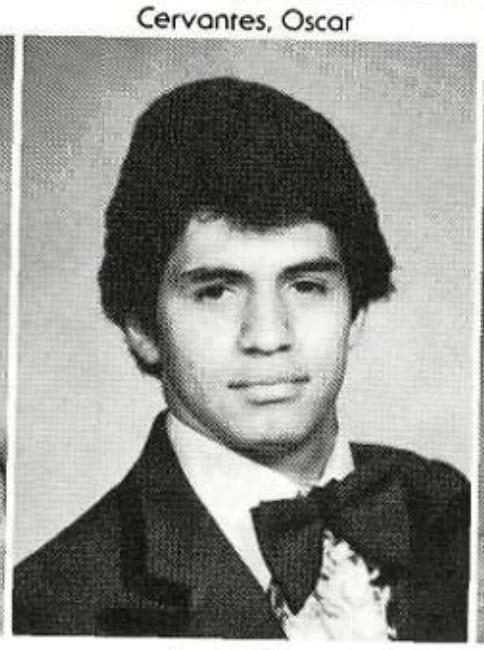
Cortez, Joe

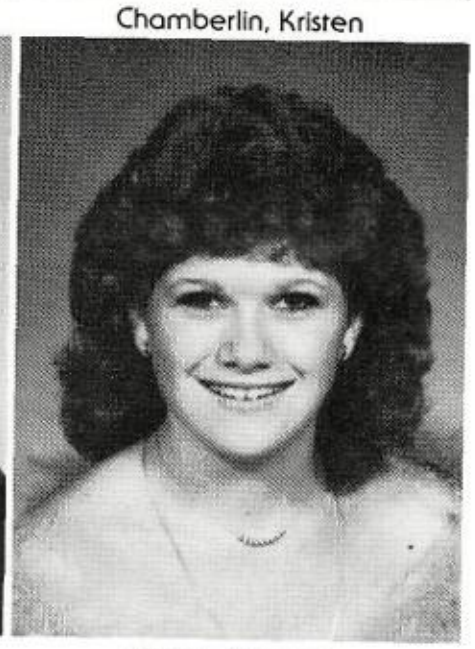
Cosby, Carmen

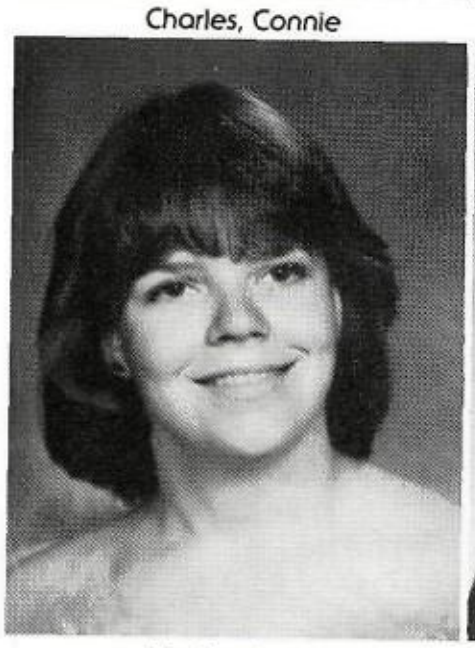
Crosby, Janet

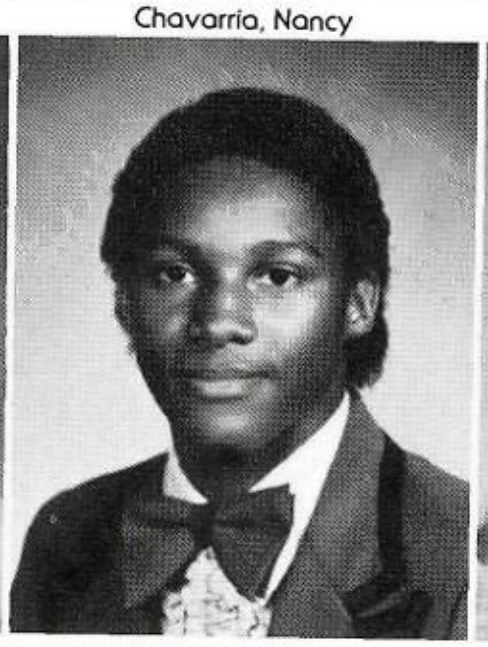
Davidson, Troy

Dawson, Bundretta

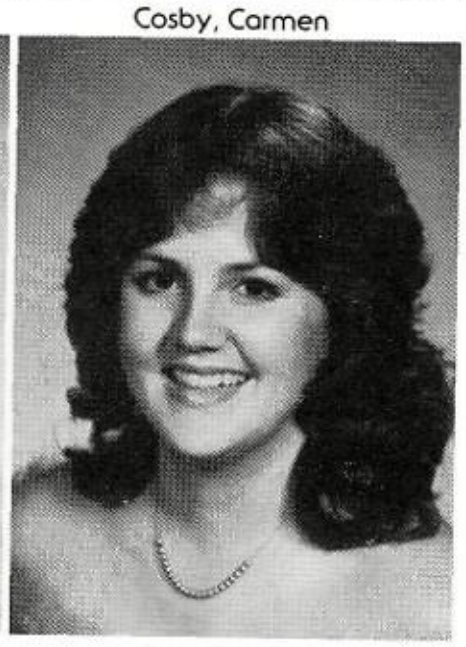
Derr, Cynthia

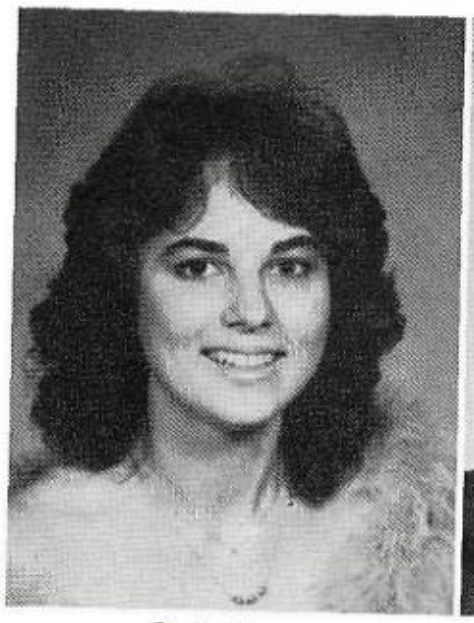
Divin, Renee

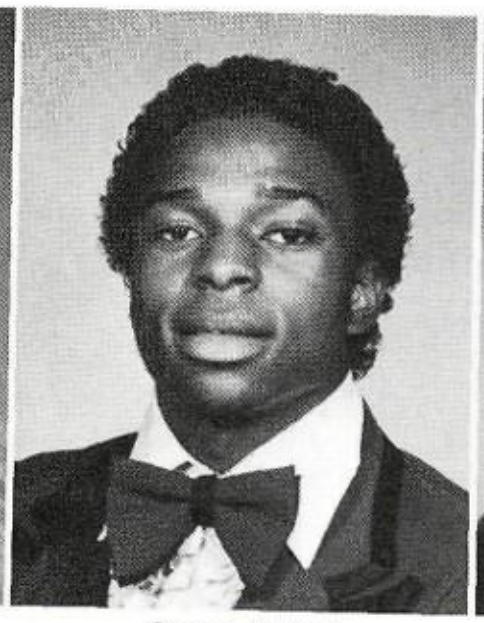
Dixson, Jimmy

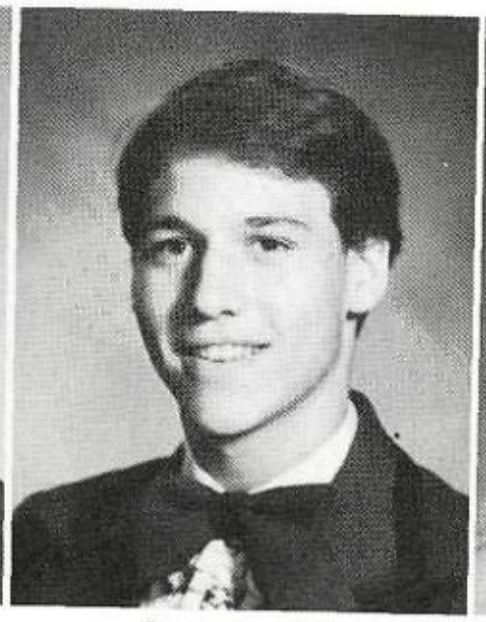
Donham, Kyle

Dostal, Ginny

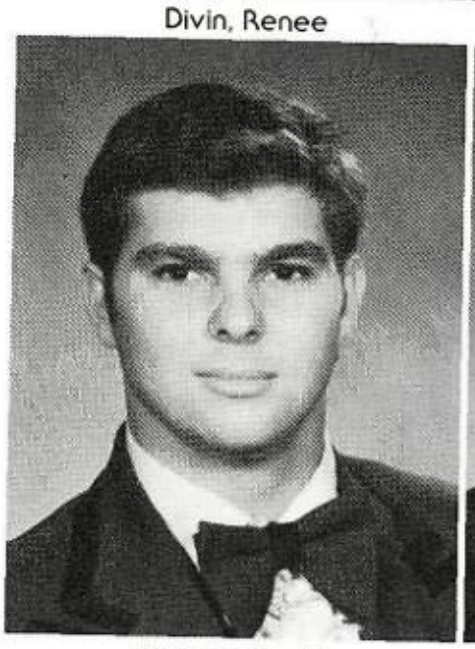
Drabek, David

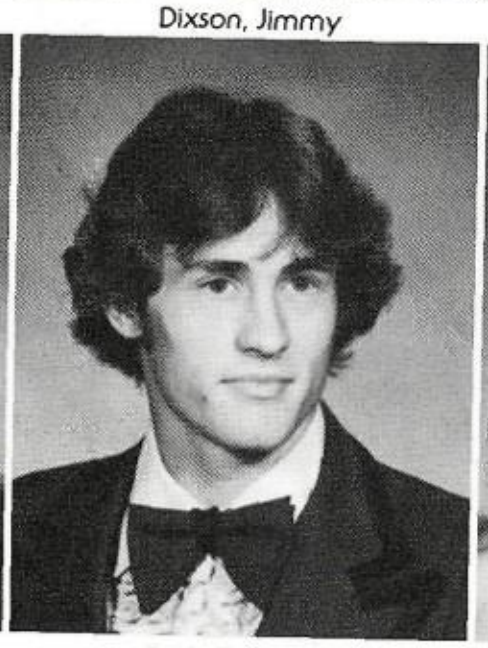
Driskell, James

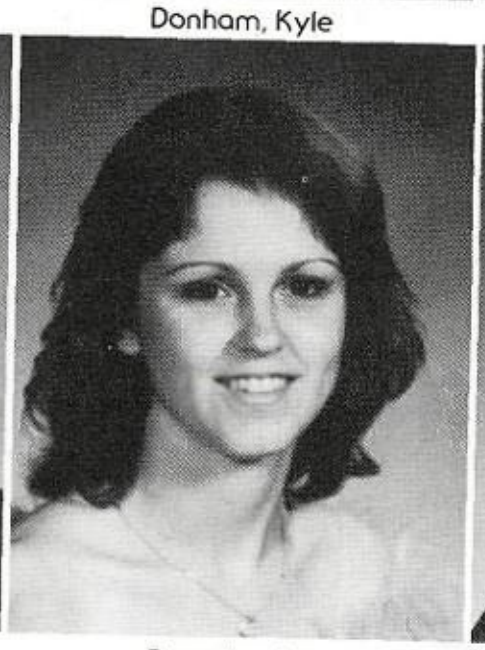
Dyer, Sandra

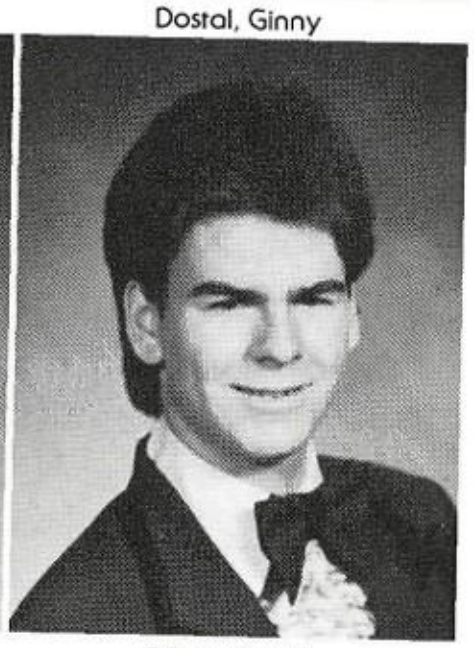
Edgar, David

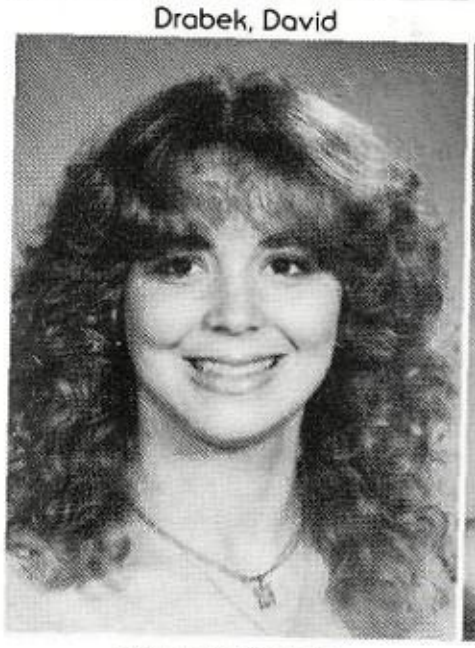
Edwards, Melanie

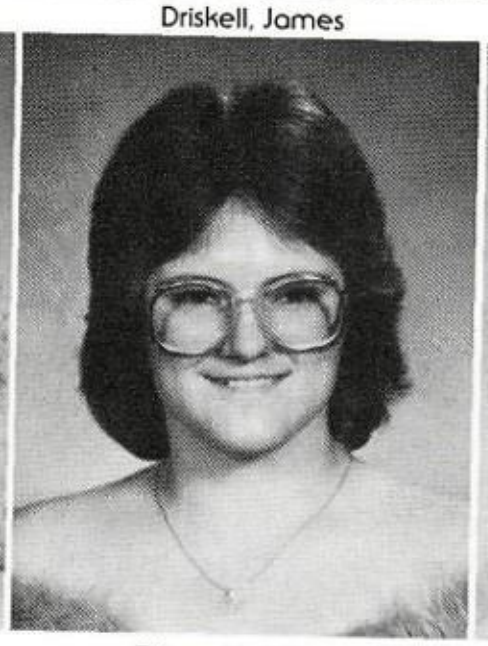
Ellison, Kathleen

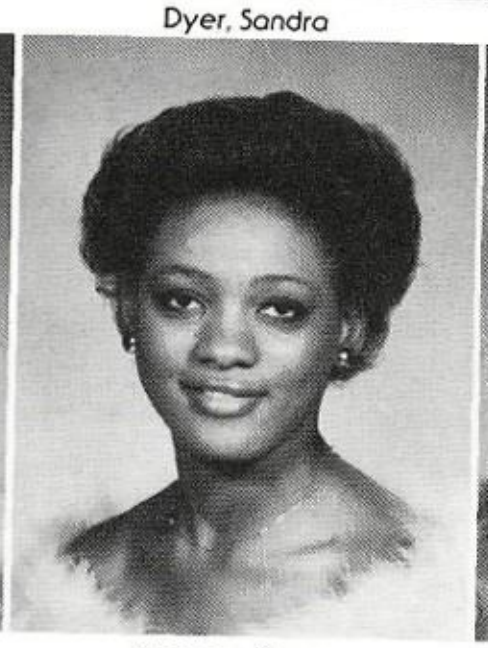
Emerson, Caryn

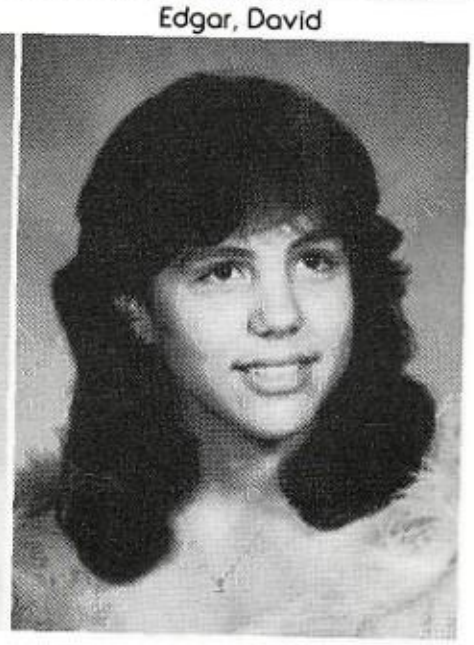
Evans, Dawn

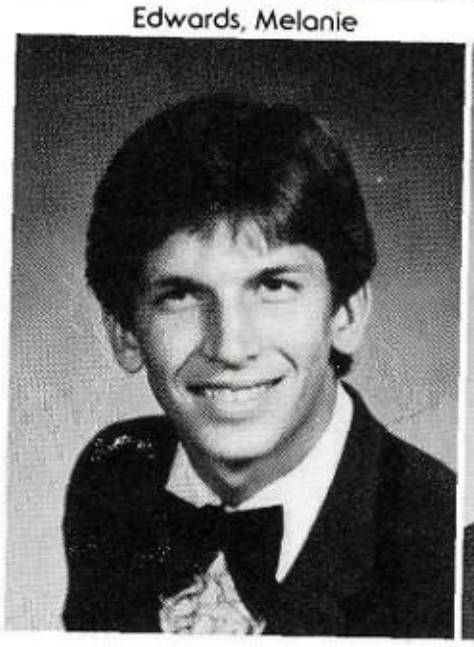
Fagert, Billy

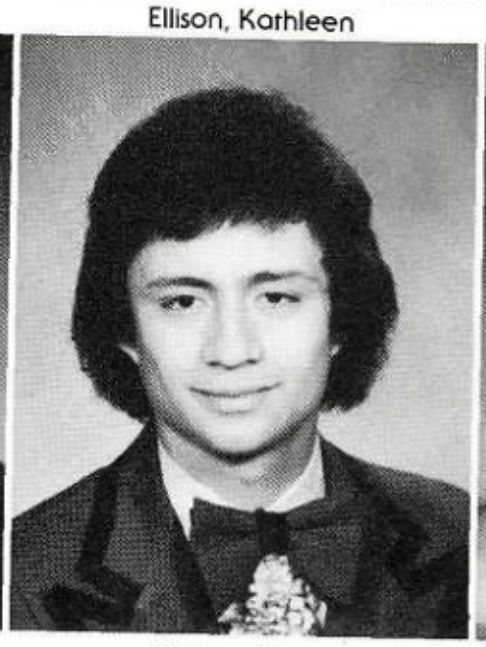
Galvan, Tony

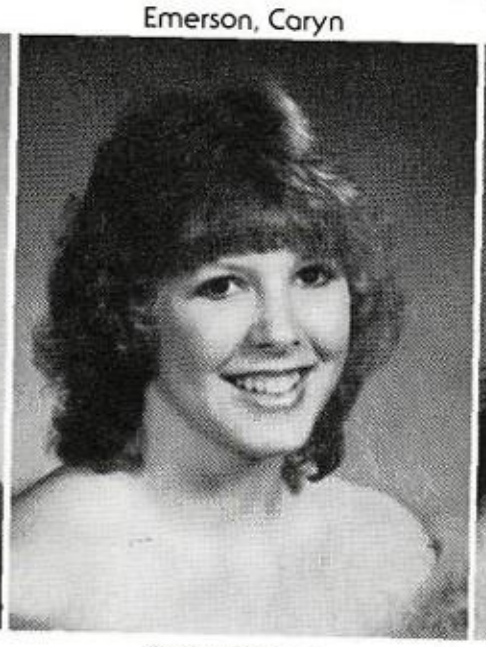
Garbs, Donna

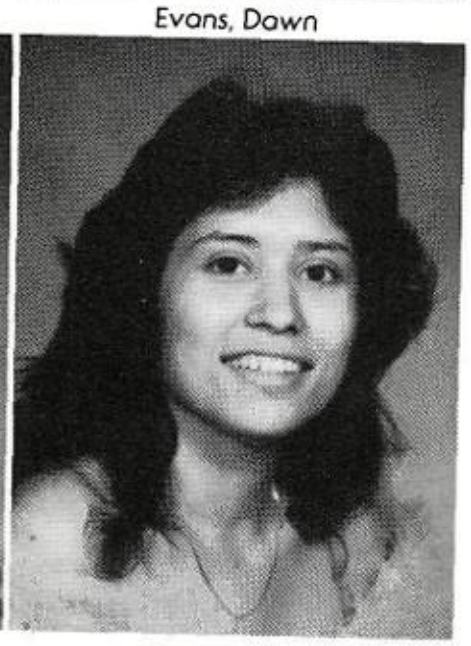
Garcia, Elvira

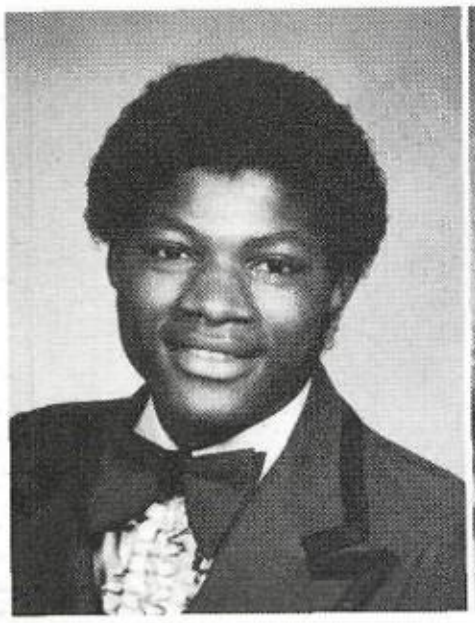
Gardner, Joseph

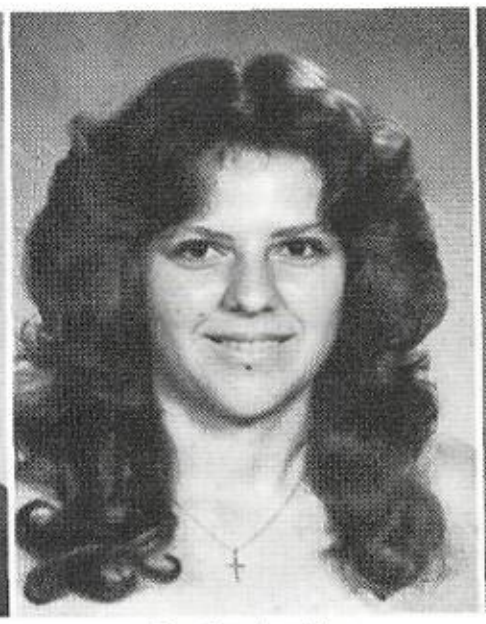
Gardovsky, Lisa

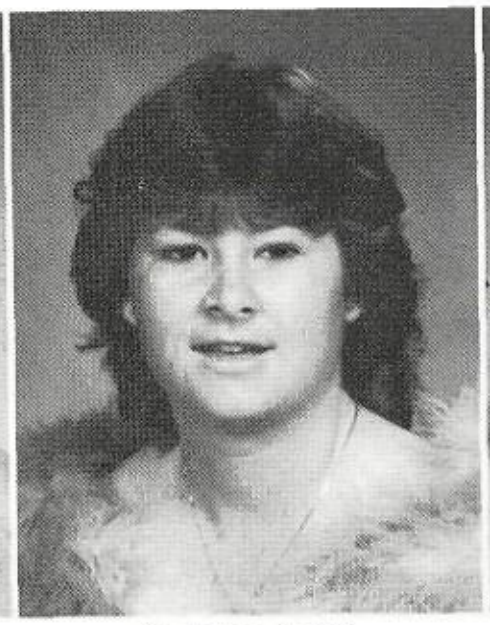
Garreston, Renni

Garza, Sandra

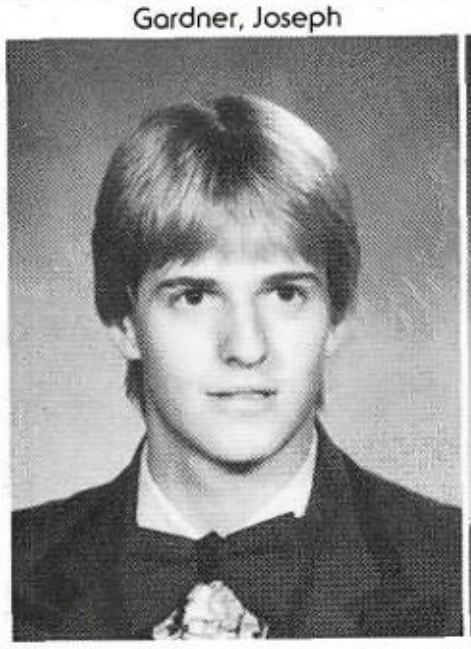
Gerken, John

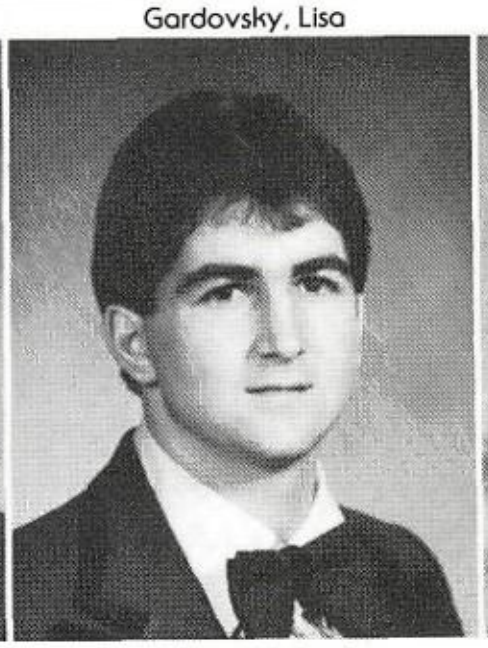
Gilbert, Michael

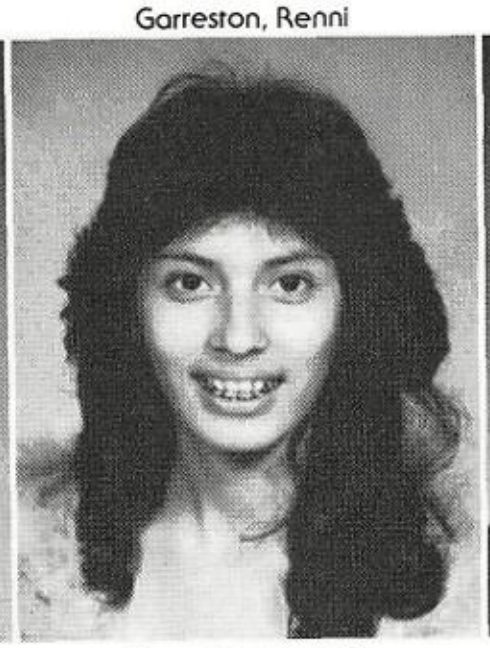
Gonzales, Asenath

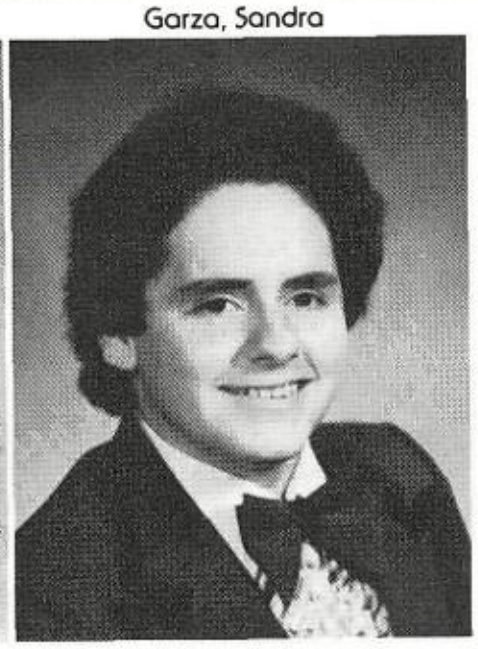
Gonzales, Tommy

Gonzalez, Blanca

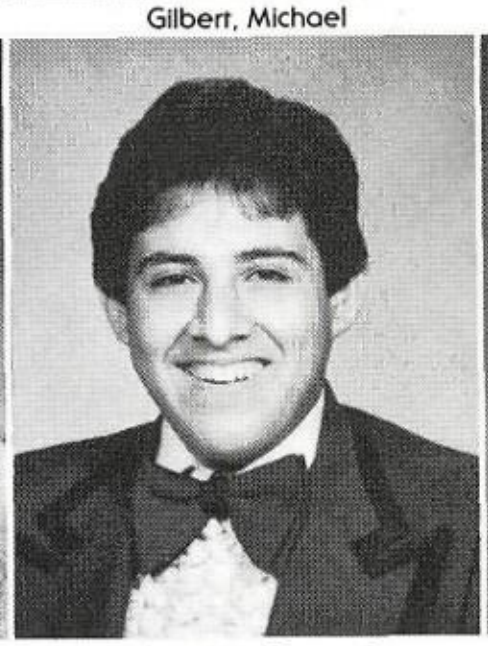
Gonzalez, George*

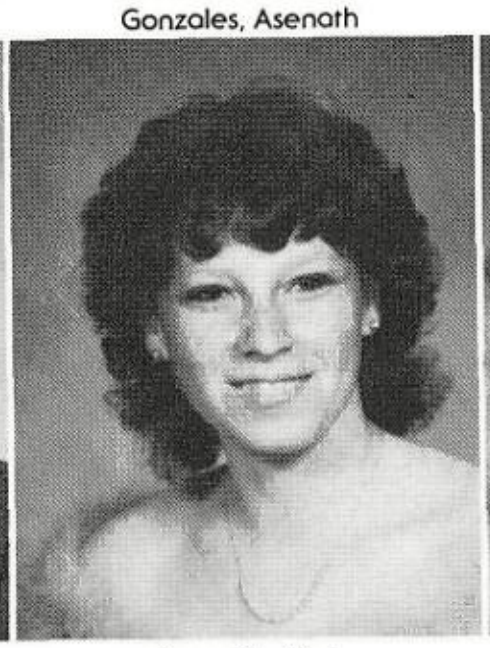
Granville, Kari

Graves, Karen

Grayum, Stephanie

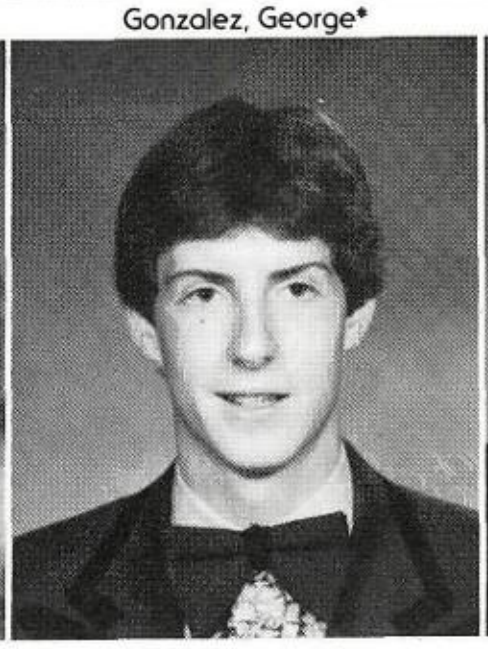
Gresham, Keith

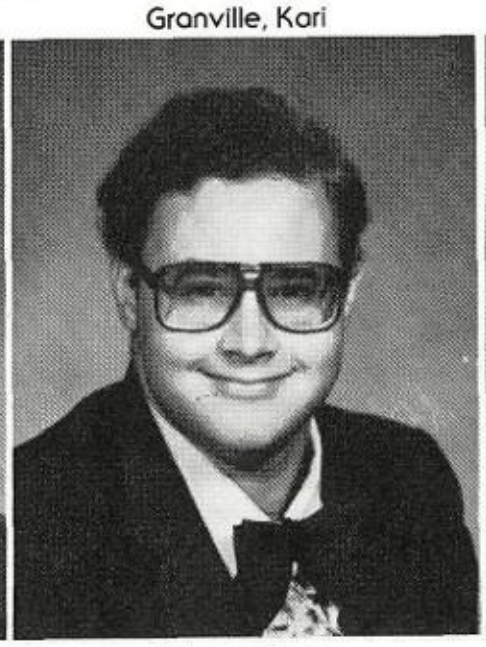
Grimes, Greg

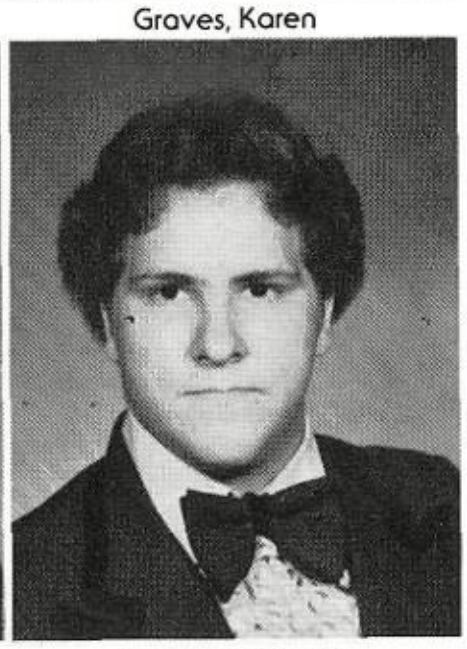
Hanzelka, Ronnie

*See page 196 for Roland Gonzalez

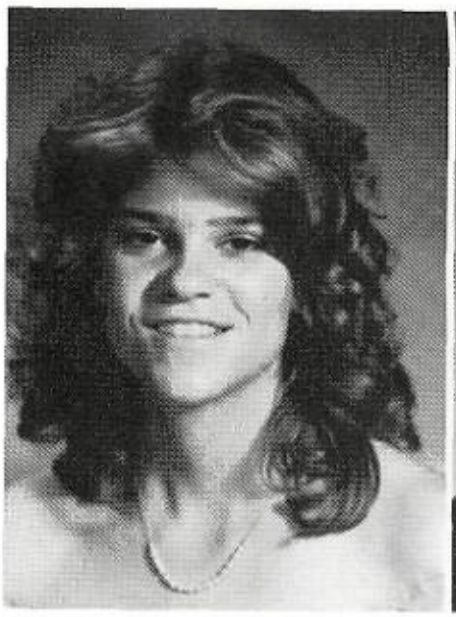
Harlan, Jan

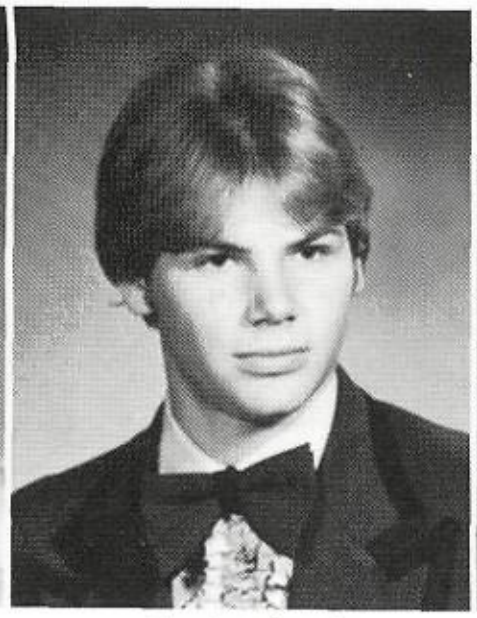
Harrison, Randy

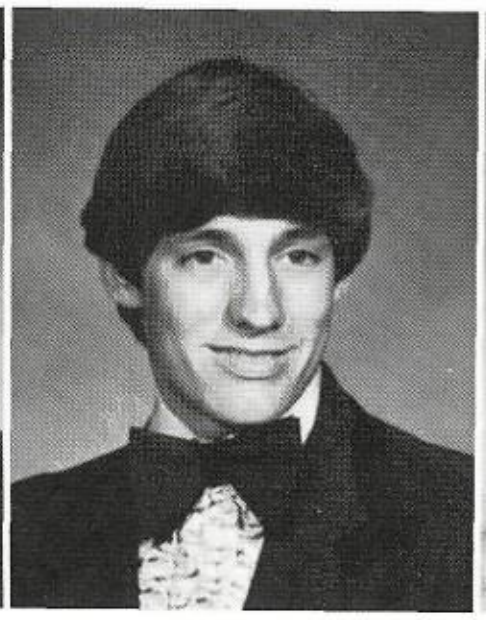
Hearn, Larry

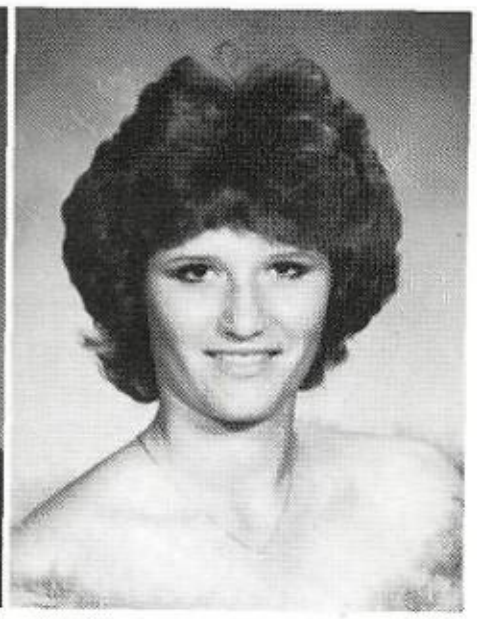
Heiman, Bernadette

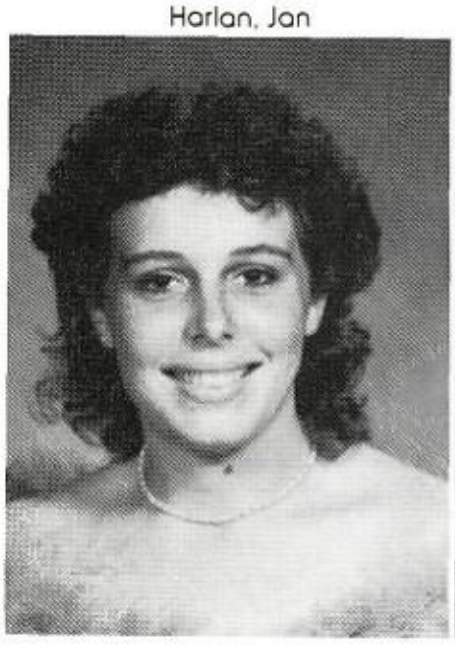
Henry, Jill

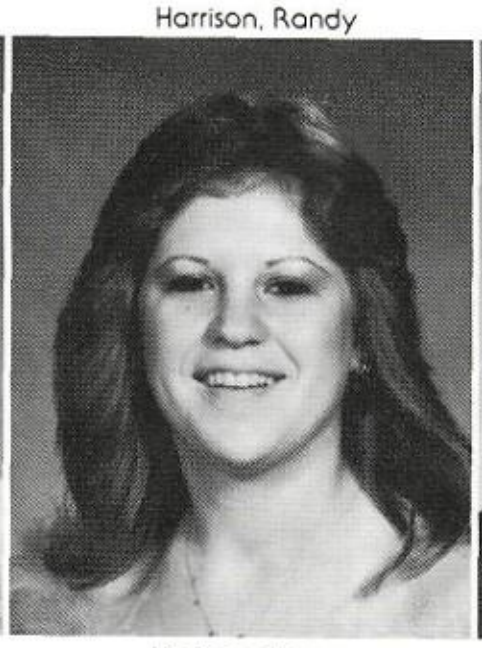
Hermes, Nancy

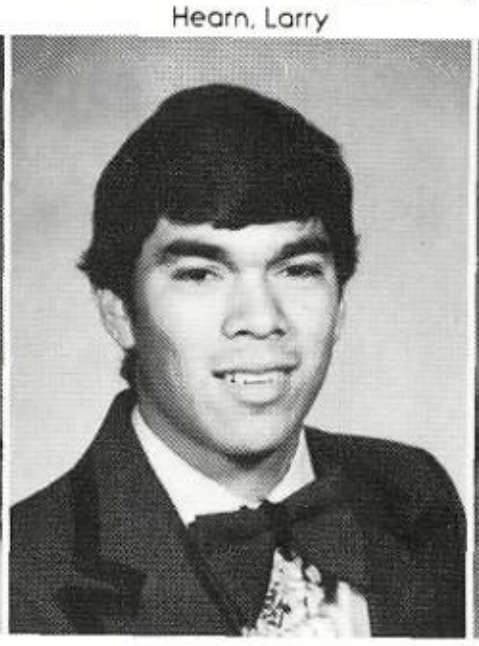
Hernandez, Juan

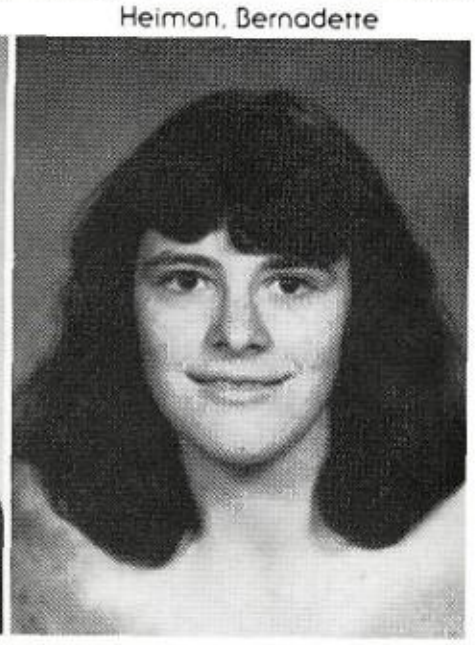
Heugel, Carol

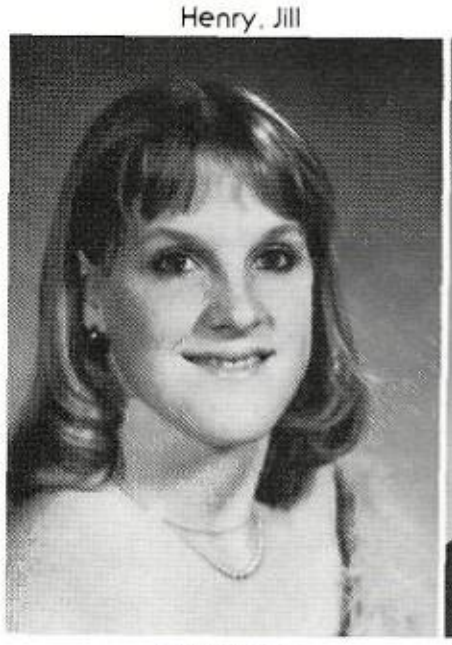
Hill, Deena

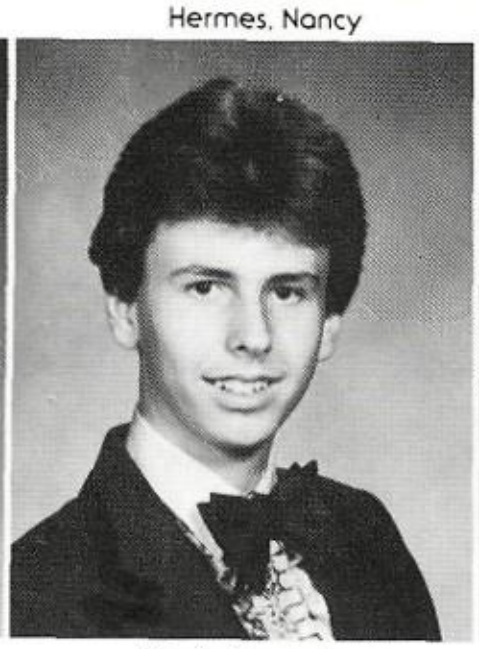
Hinderliter, Johnny

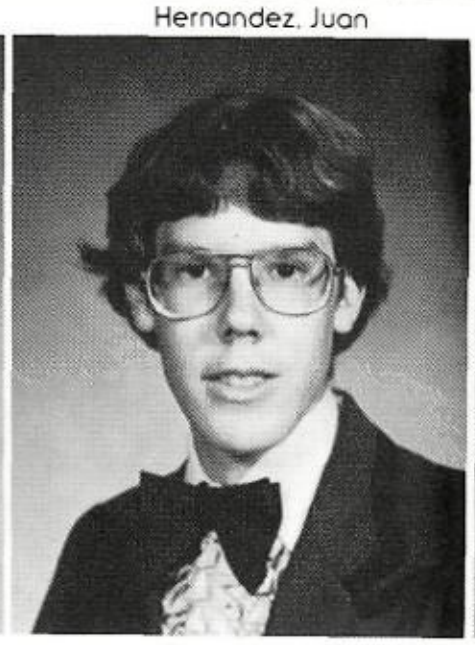
Houston, Allen

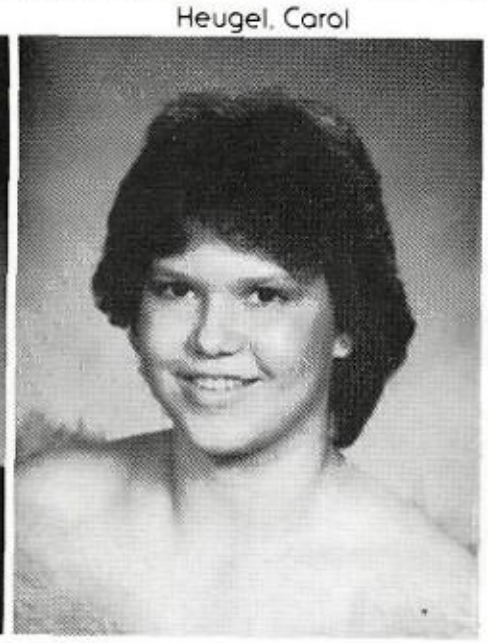
Jankowiak, Lisa

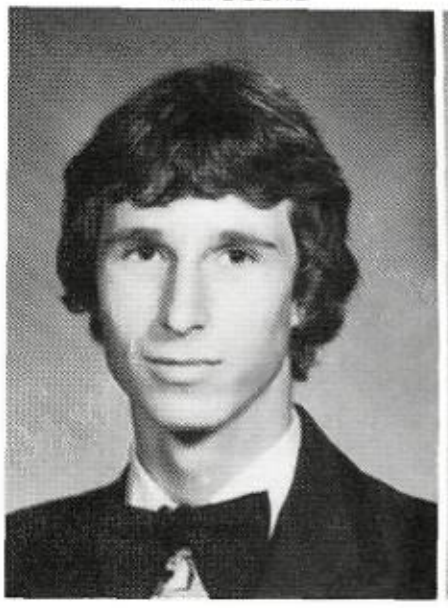
Jarisch, Brian

Johnson, Judy

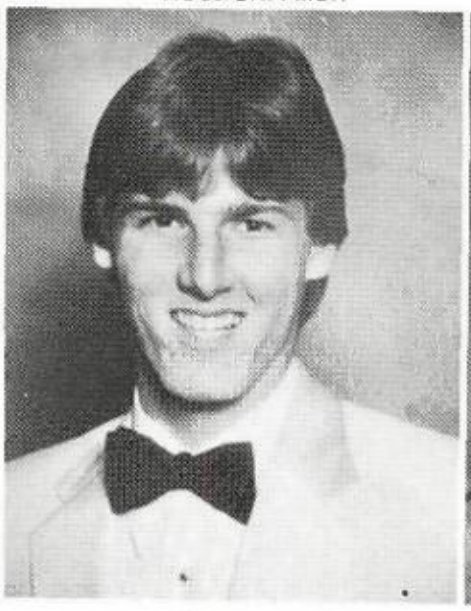
Johnson, Nick

Johnson, Regina

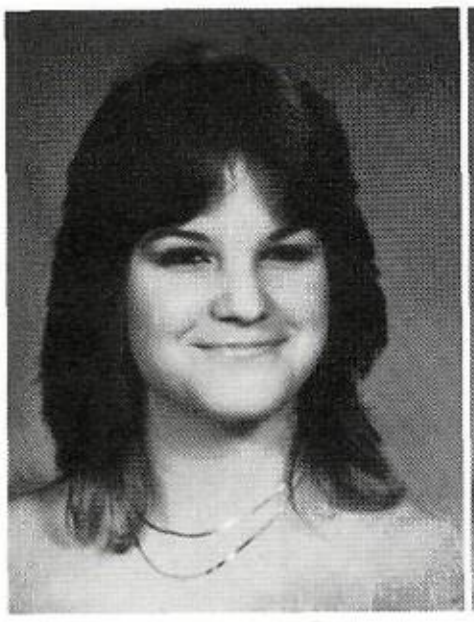
Johnston, Judy

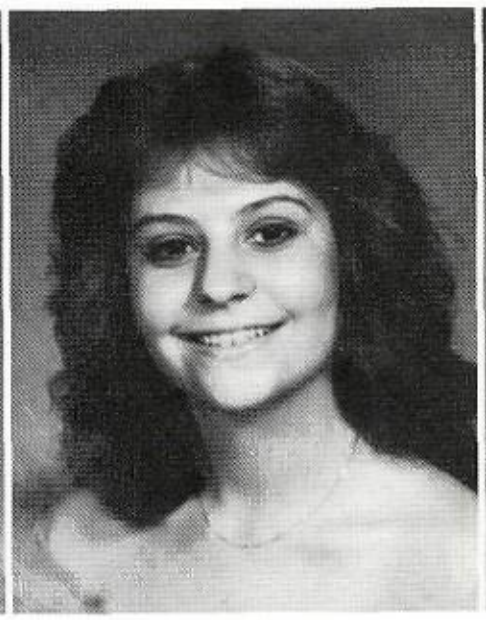
Jones, Dana

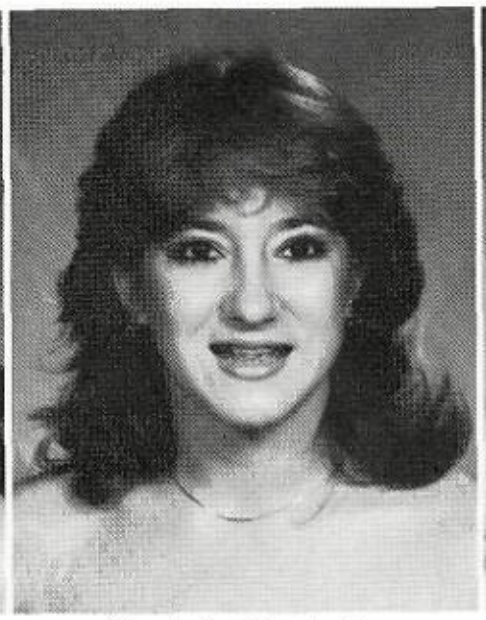
Kaminsky, Kimberly

Ketchum, Alice

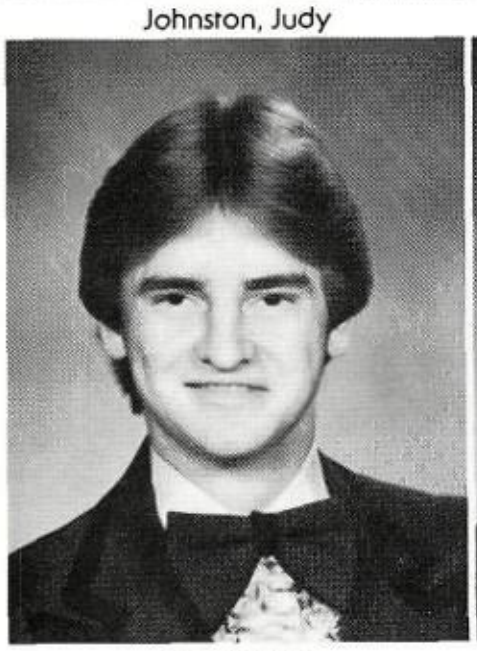
Kiddy, Ron

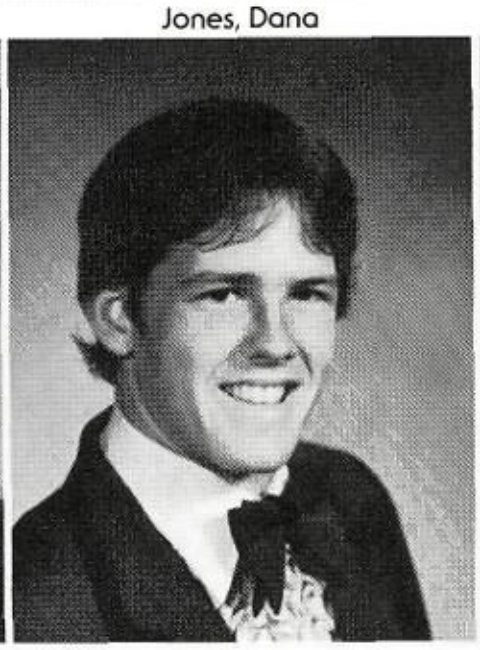
King, Chris

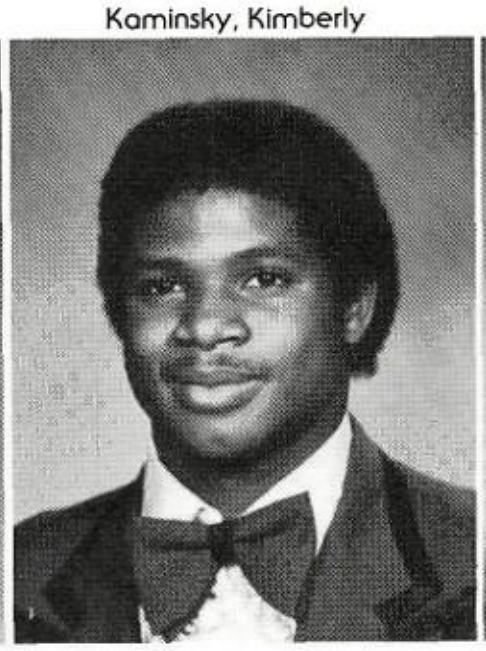
Kiser, Anthony

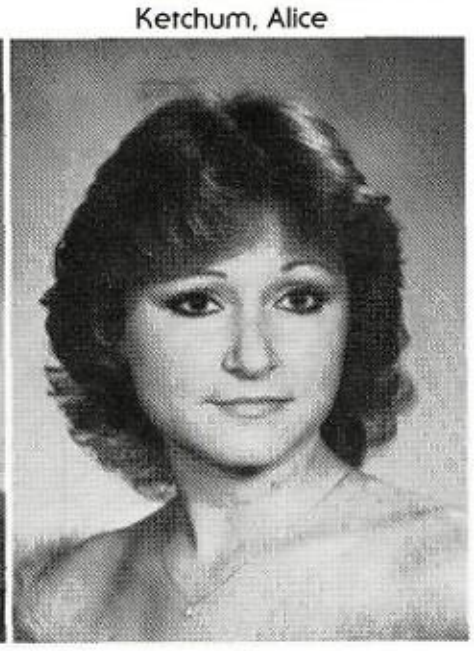
Kramer, Tammy

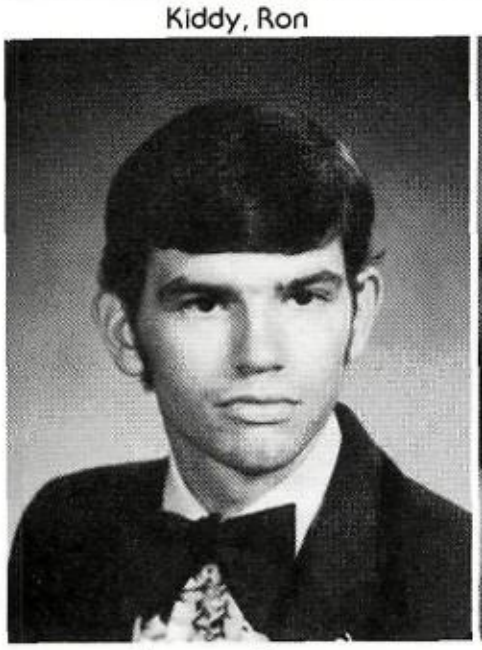
Kreuger, Duane

Landry, Lisa

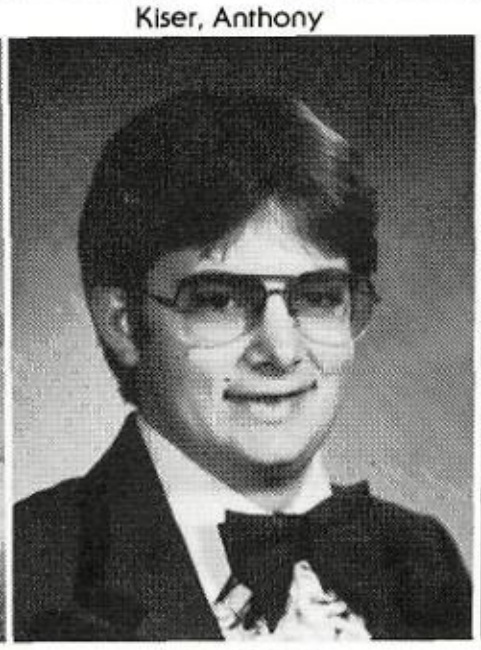
Law, James

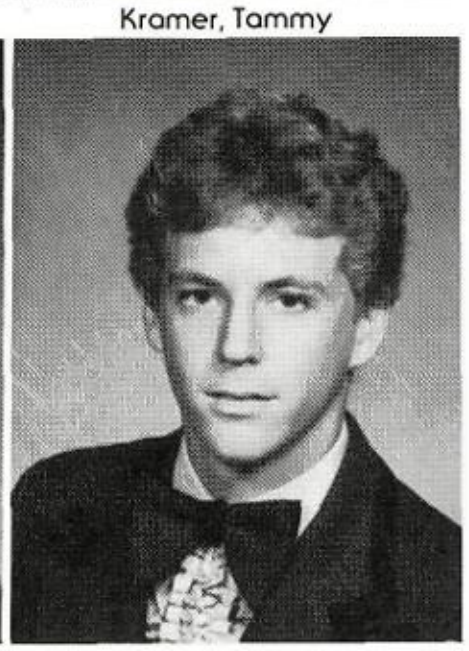
Lawson, Roger

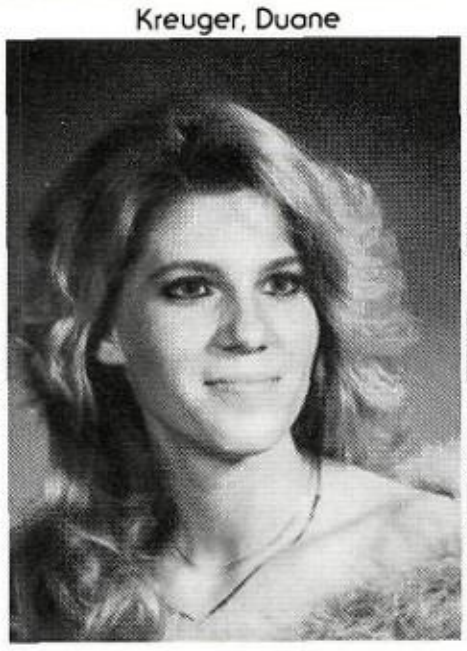
Le Master, Tiffiny

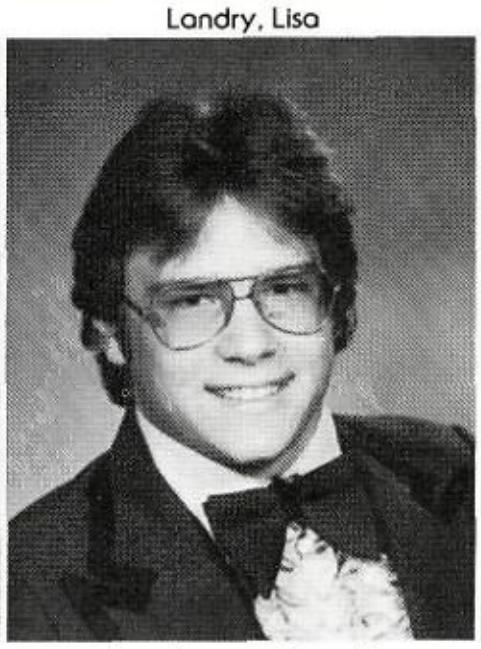
Leatherman, Ronald

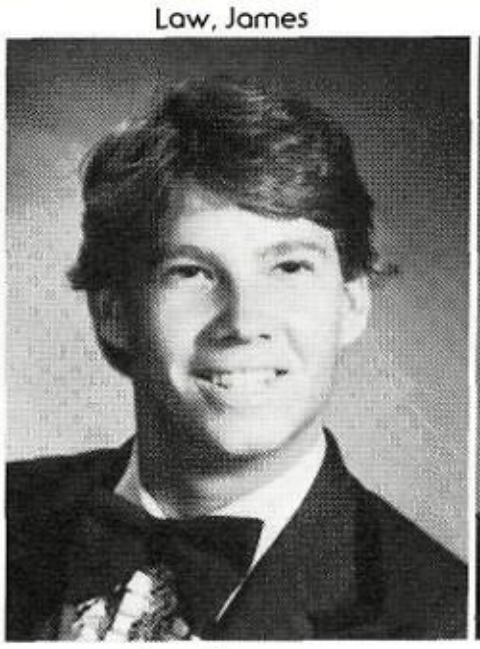
Lee, Shannon

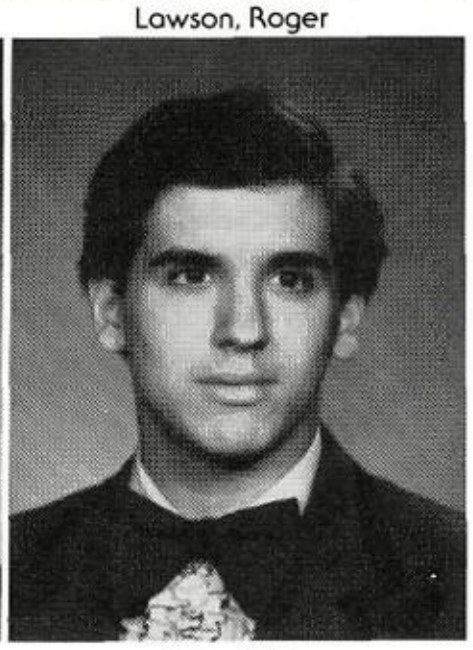
Lery, John

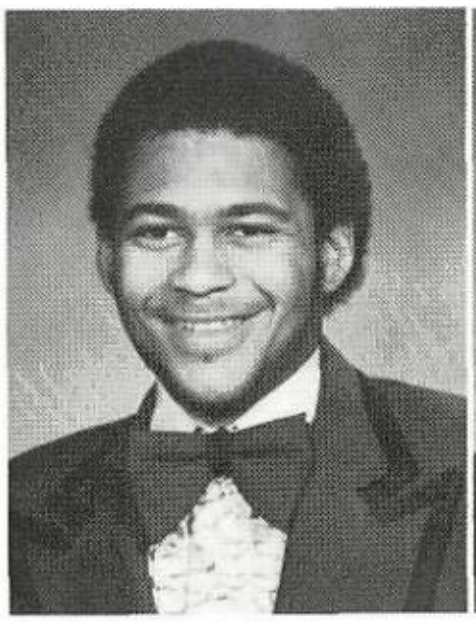
Lewis, Dennis

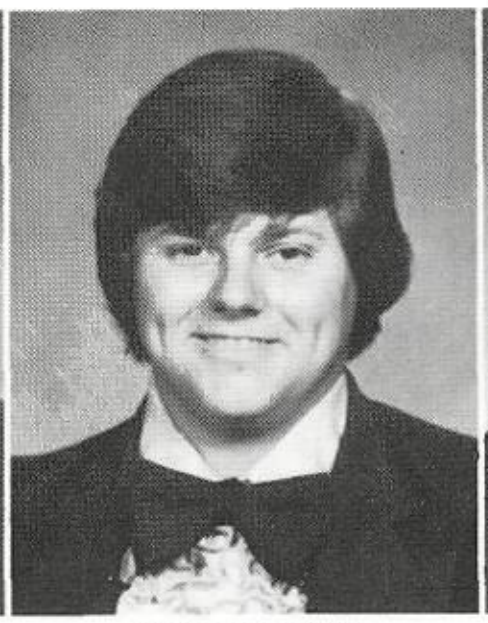
Lindemann, Larry

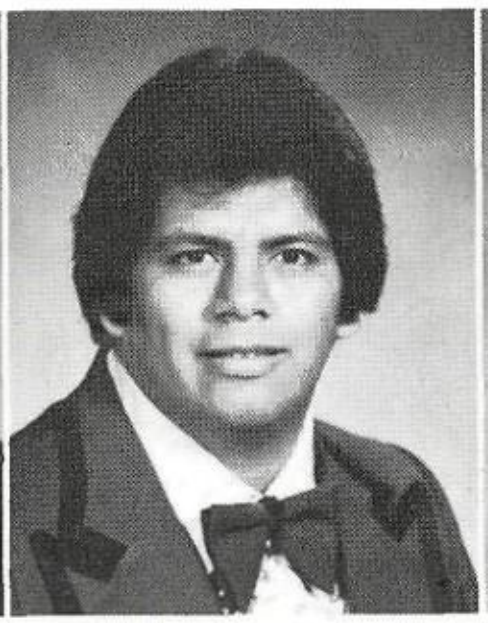
Llamas, John

Lopez, Amalia

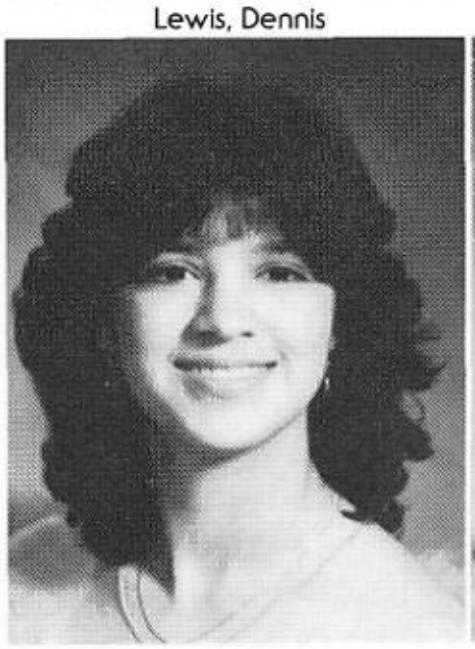
Lopez, Dorothy

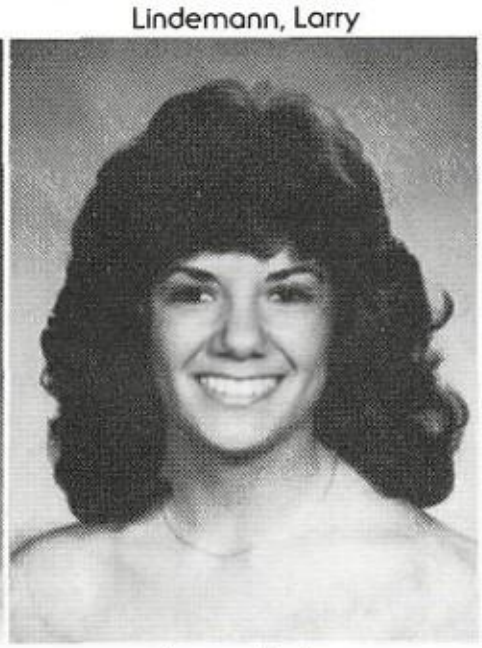
Lopez, Eunice

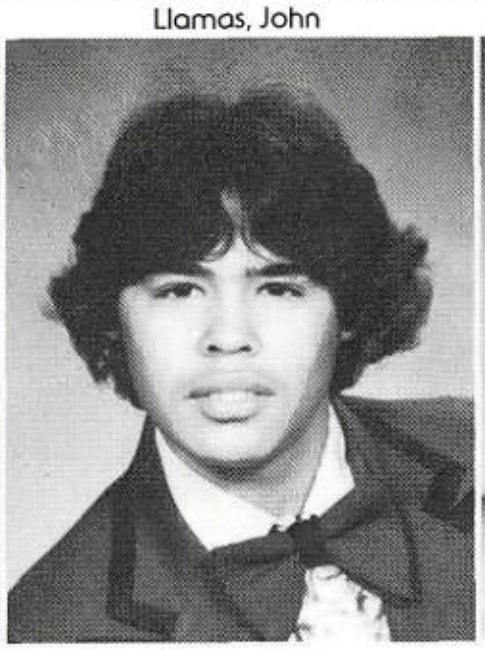
Lopez, Joel

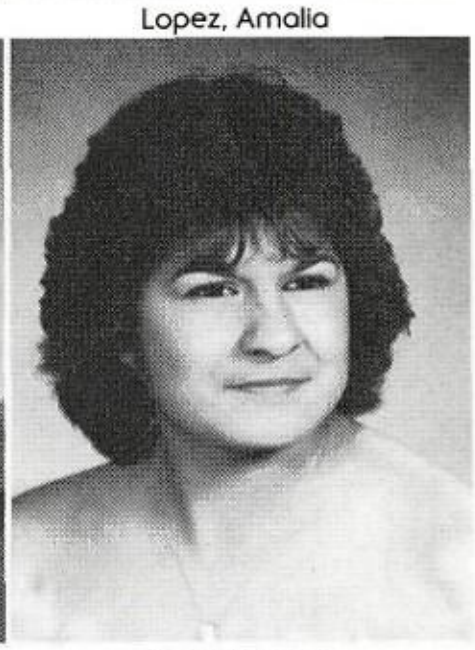
Lopez, Peggy

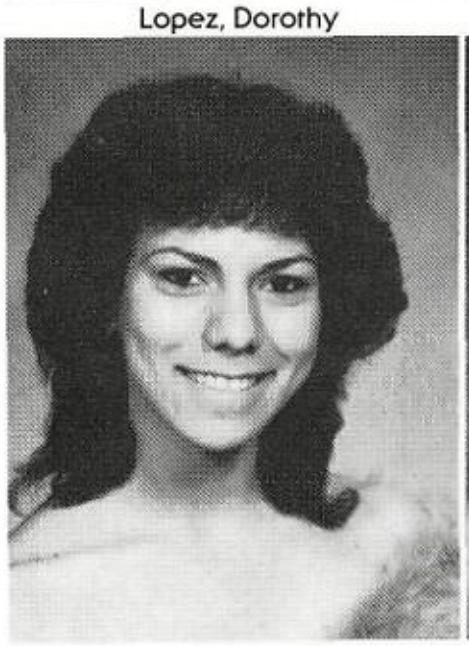
Lopez, Velia

Luna, Diane

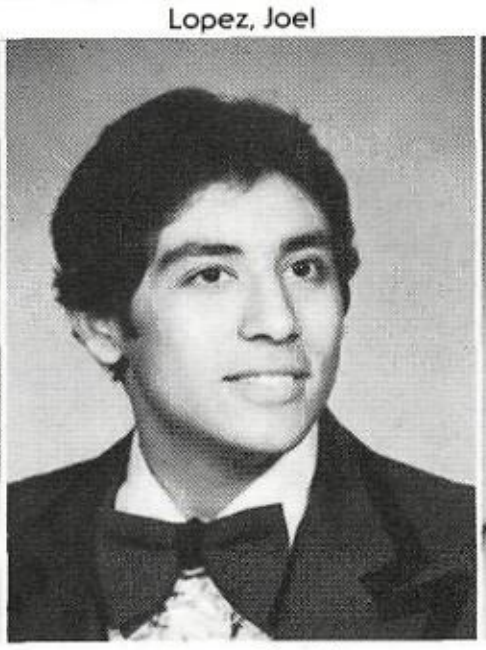
Macias, David

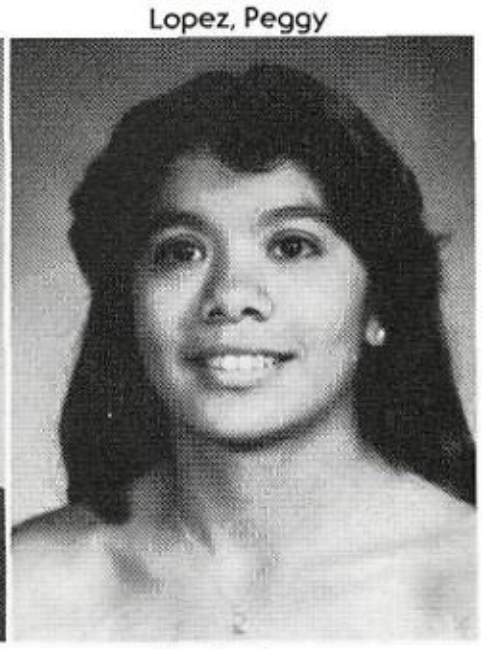
Macias, Susan

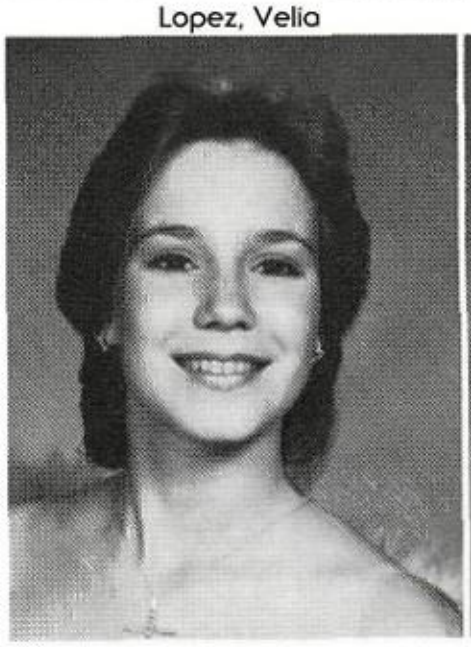
Magee, Kate

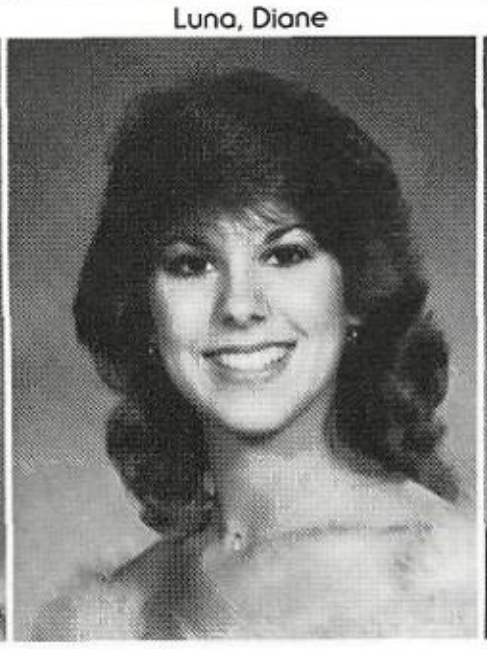
Mahlmann, Marla

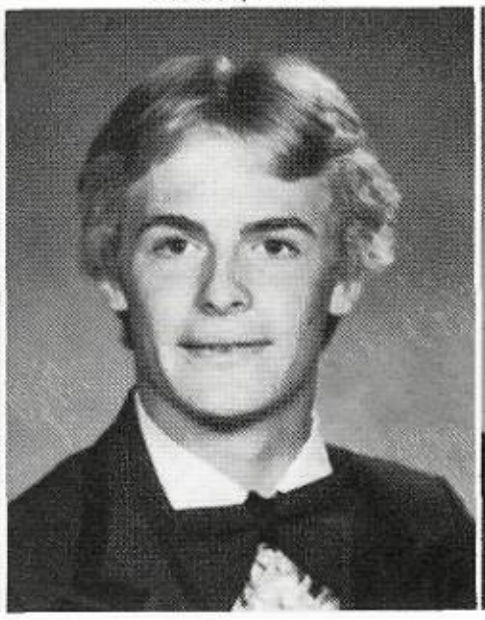
Malone, Todd

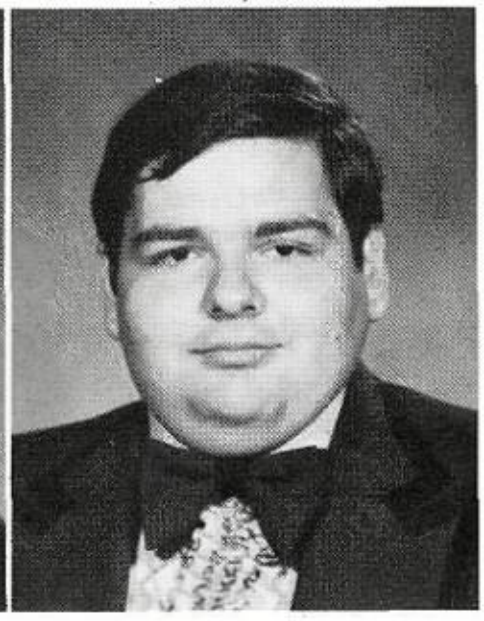
Martinez, Chris

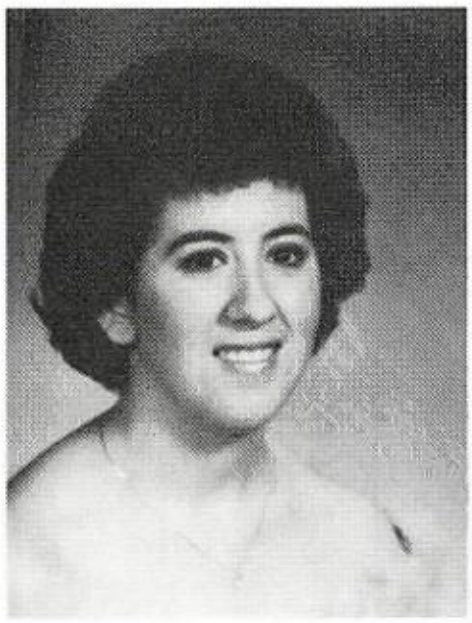
Martinez, Diane

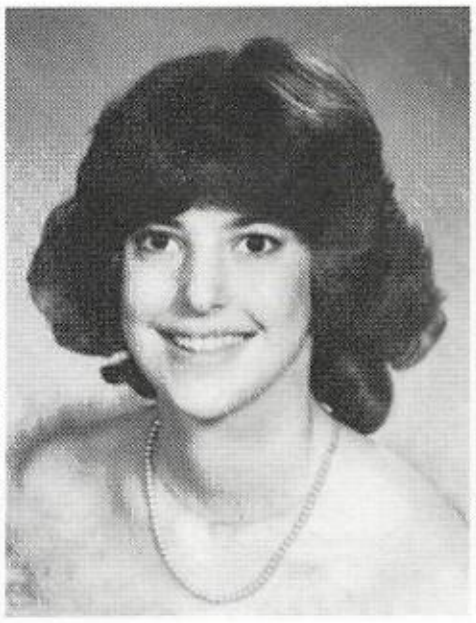
Massey, Lesli

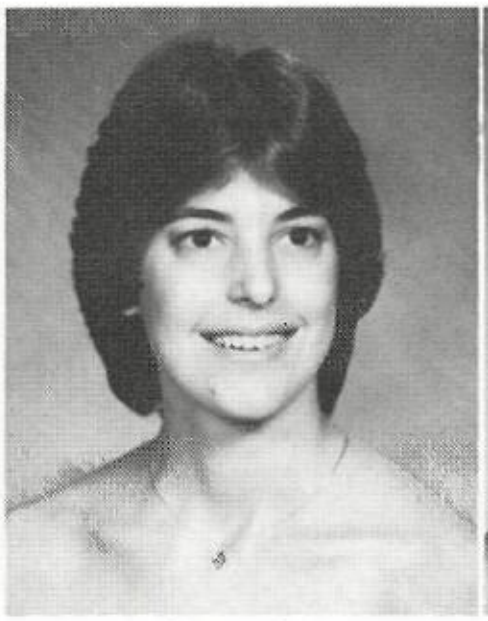
Massey, Lori

Masterson, Heather

Matetzschk, Sheryl

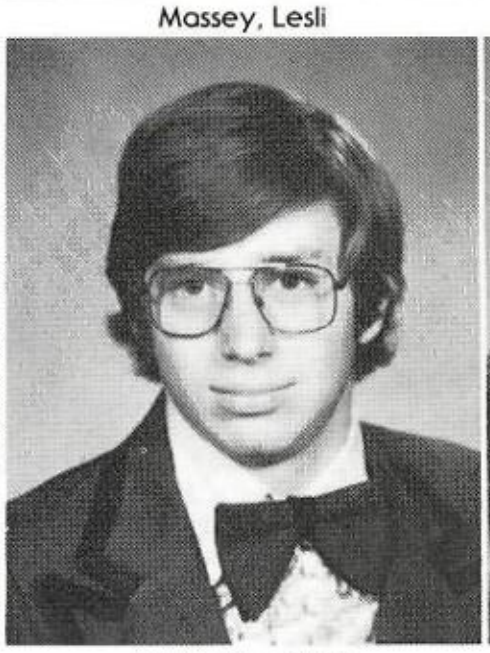
McMoulsky, Chris

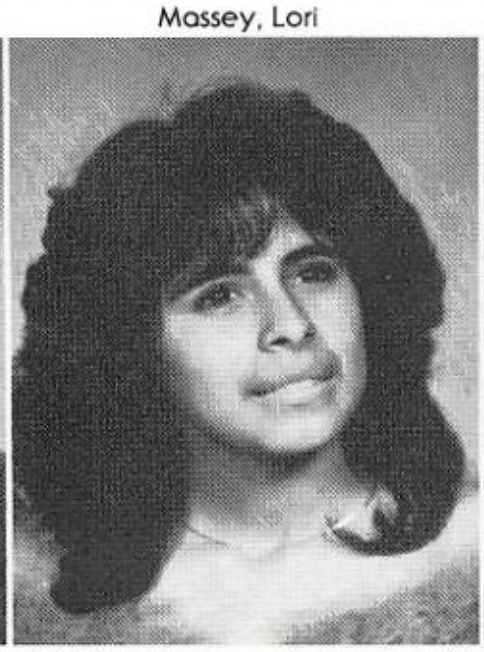
Mendez, Rosemary

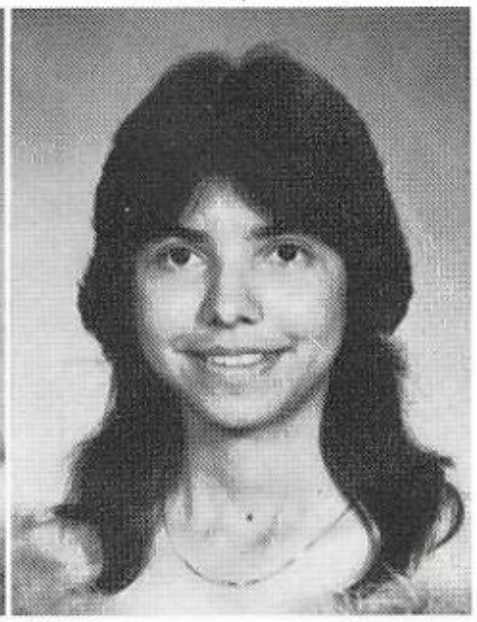
Mendoza, Fay

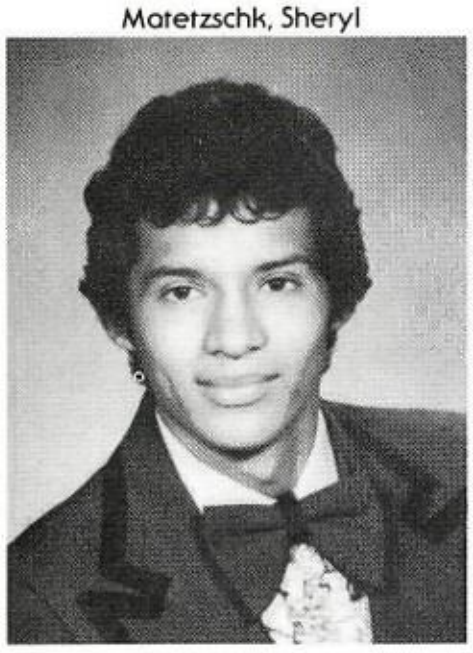
Mendoza, Lupe

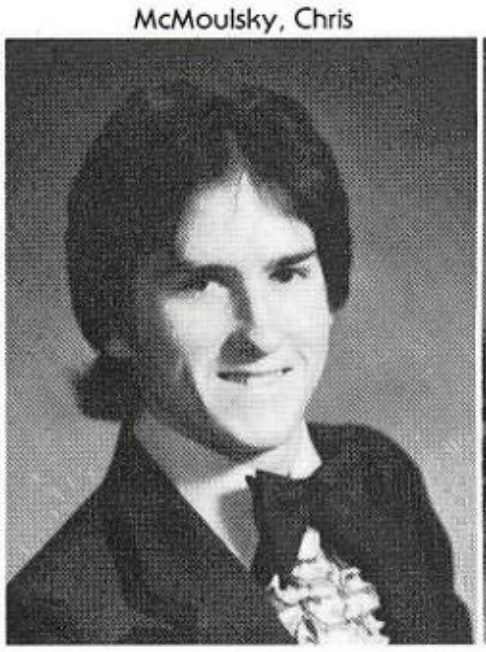
Mersiovsky, Robert

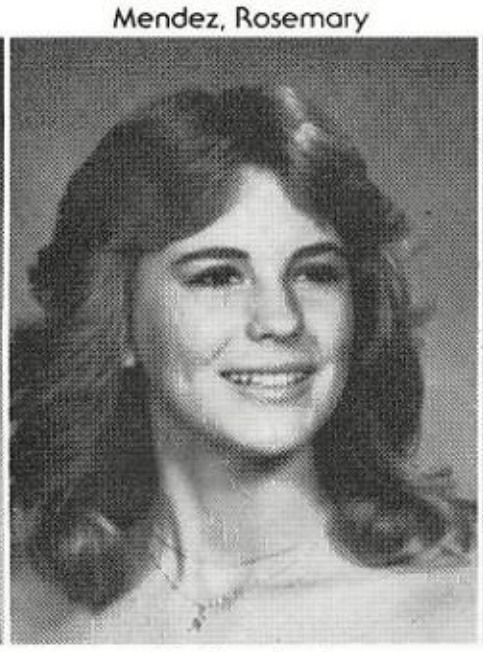
Michulka, Natalie

Michulka, Sandra

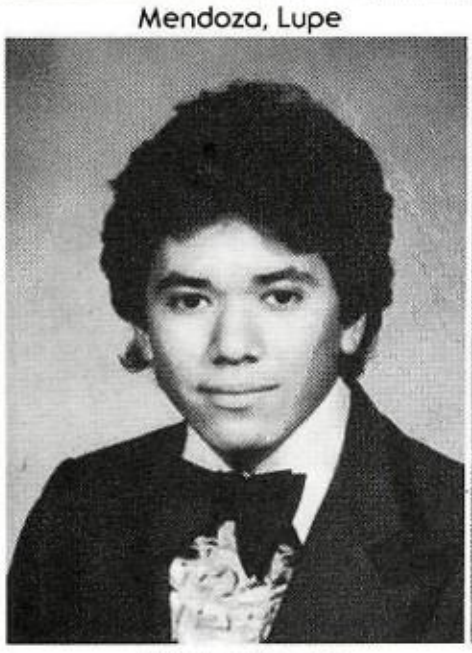
Mirelles, Danny

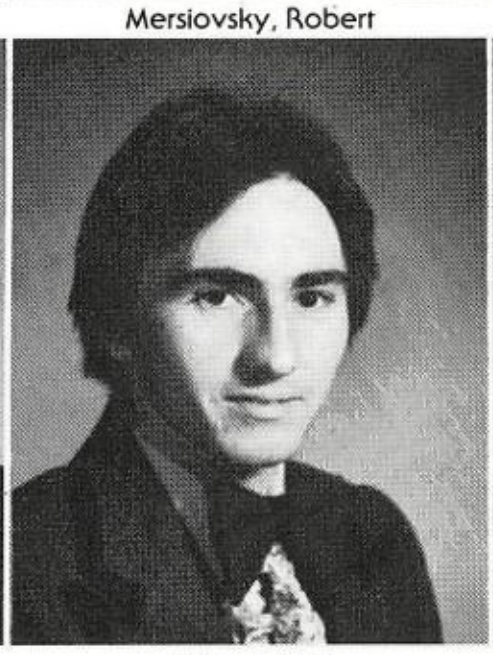
Mixon, Roy

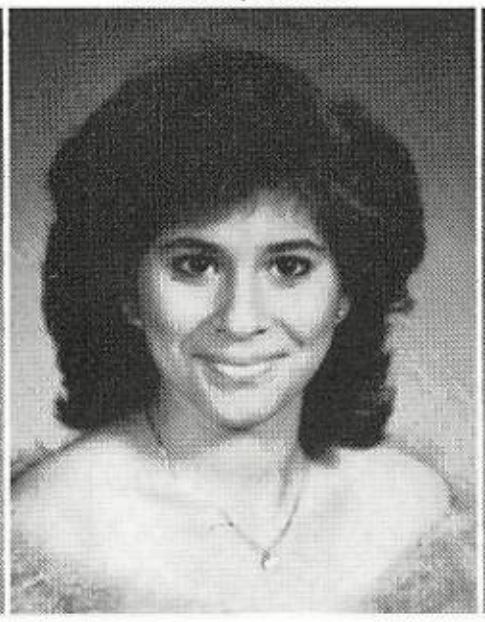
Molina, Jackie

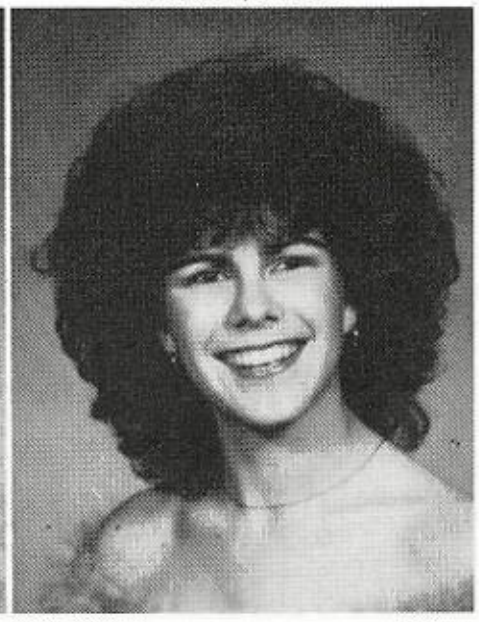
Montoya, Amy

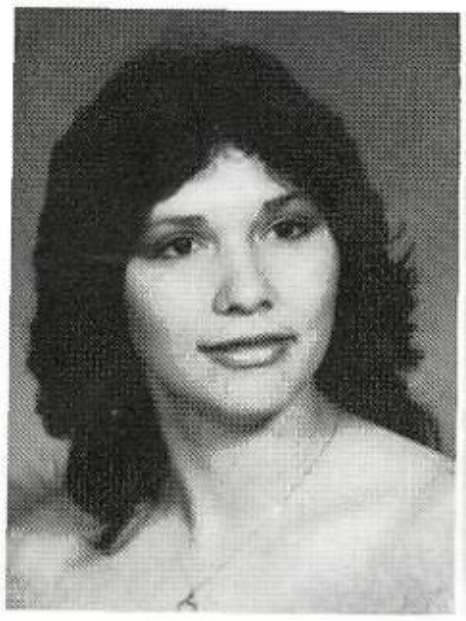
Moorhouse, Lisa

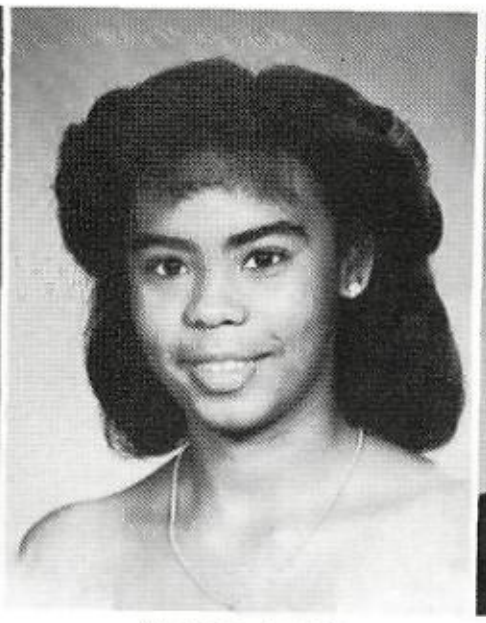
Moreno, Juanita

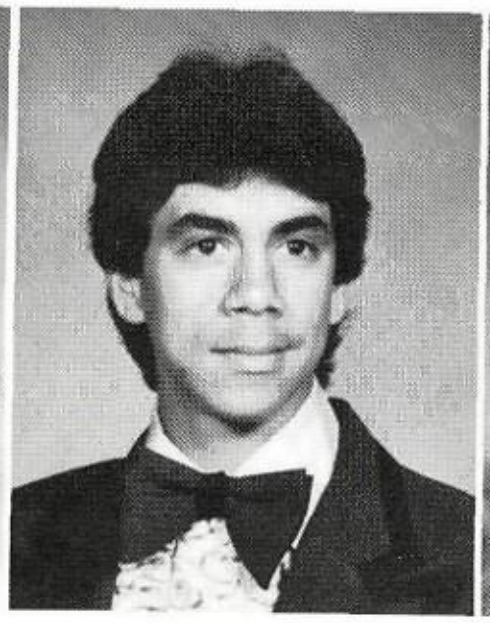
Moreno, Rene

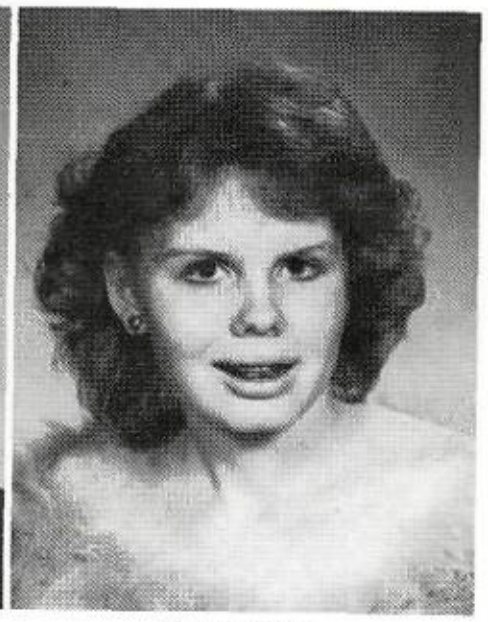
Morris, Stacy

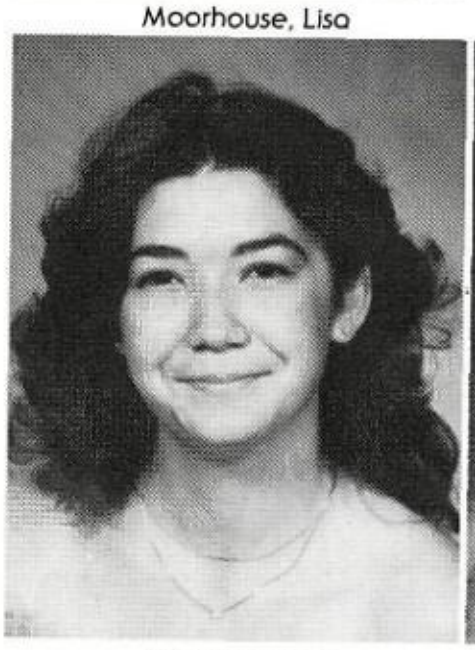
Morrow, Lydia

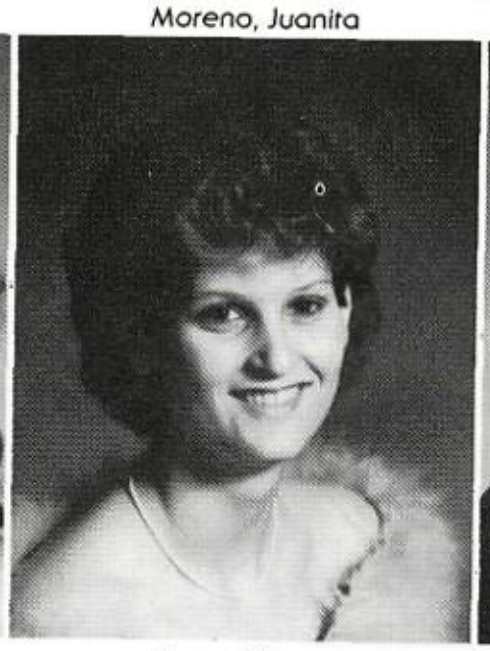
Myers, Yvonne

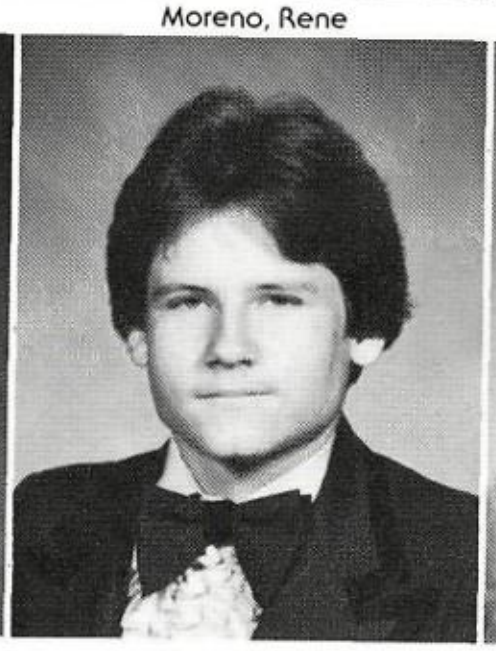
Nawara, Glen

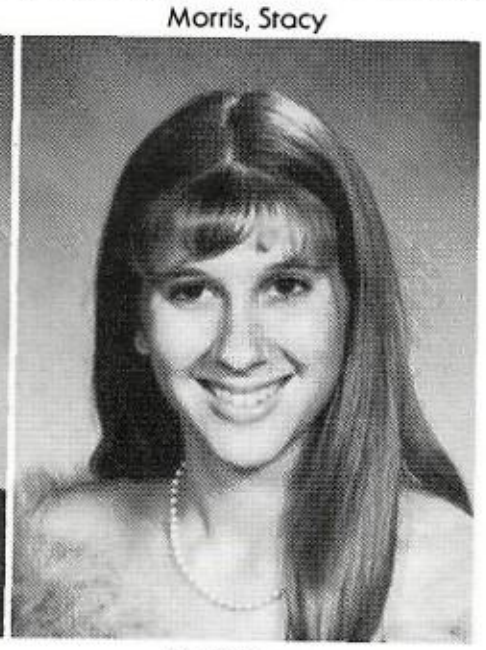
Neff, Stacy

Nieto, Naome

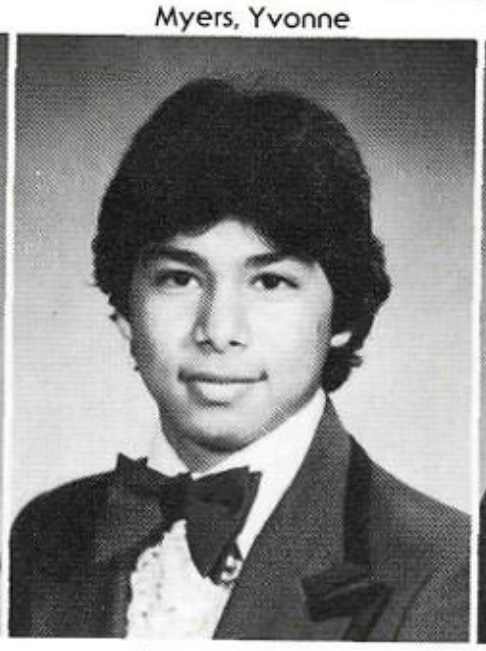
Noriega, Manuel

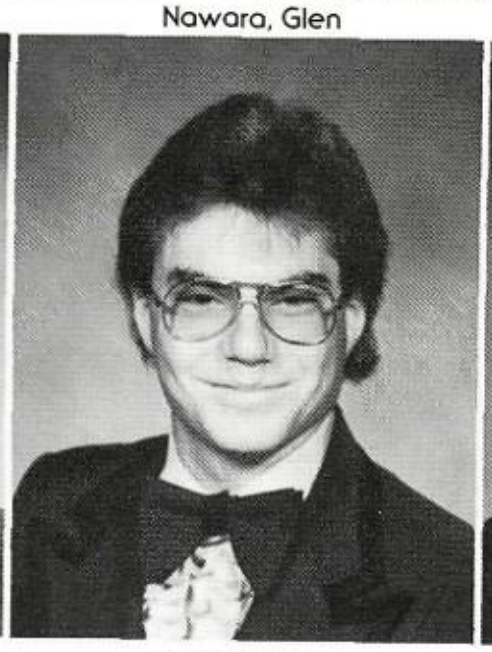
Nowak, Tom

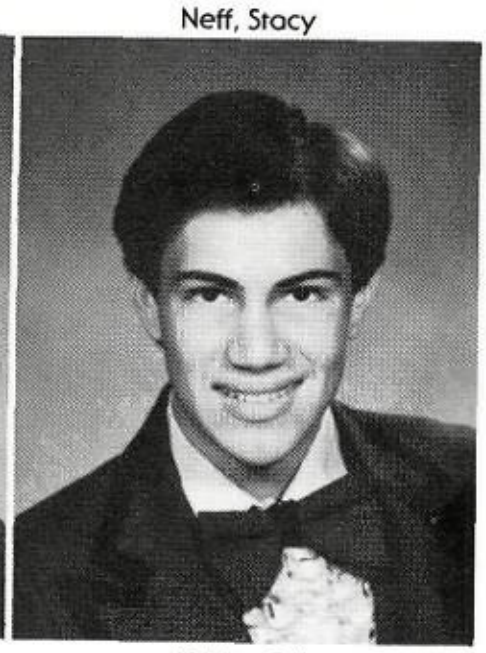
O'Hair, Bill

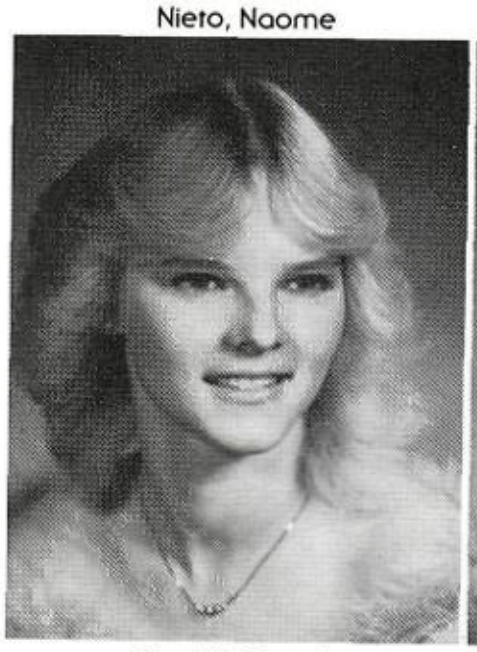
Okruhlik, Pamela

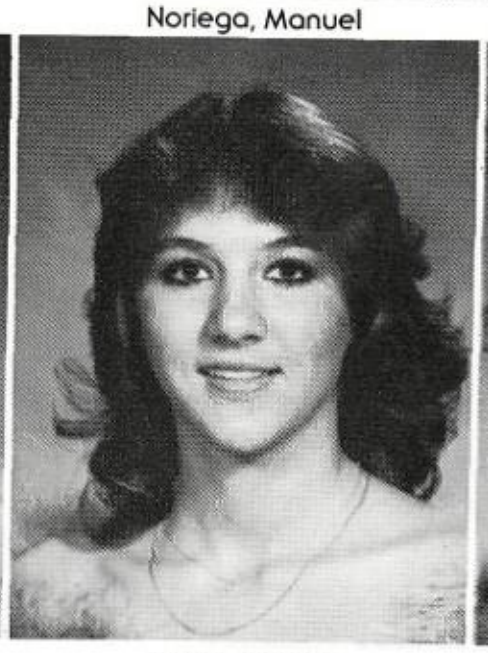
Olive, Debbie

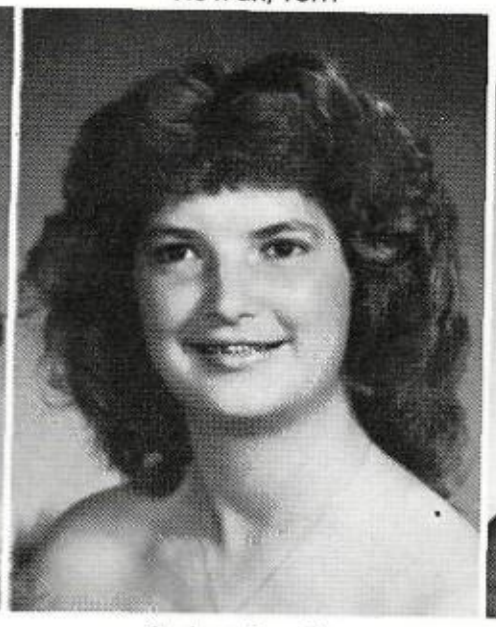
Parker, Jennifer

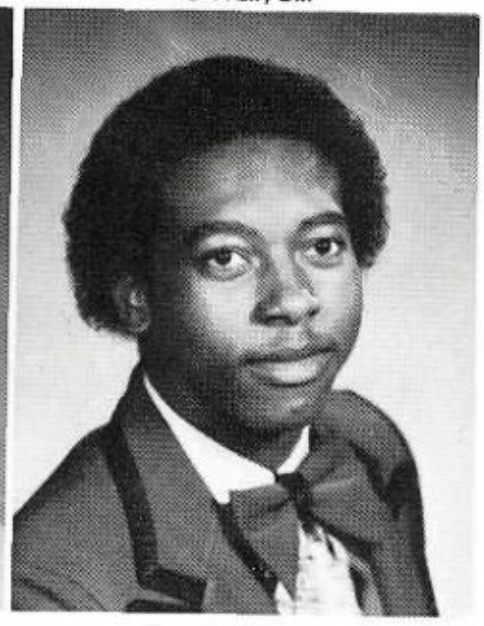
Parker, Shellie

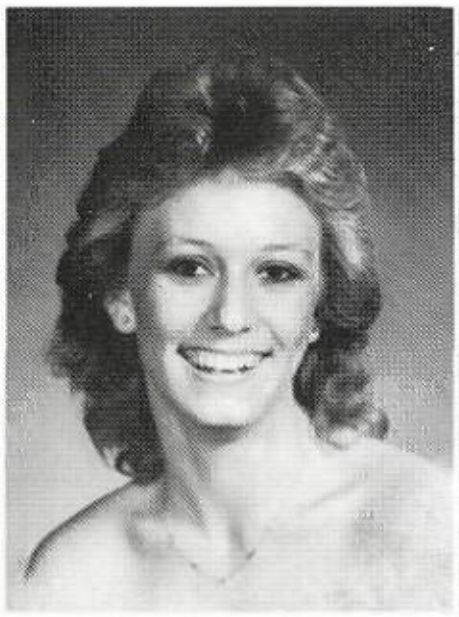
Pausewang, Penni

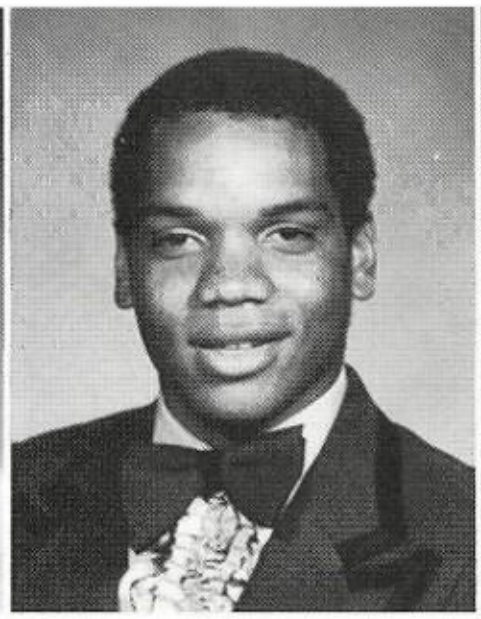
Payne, Herbert

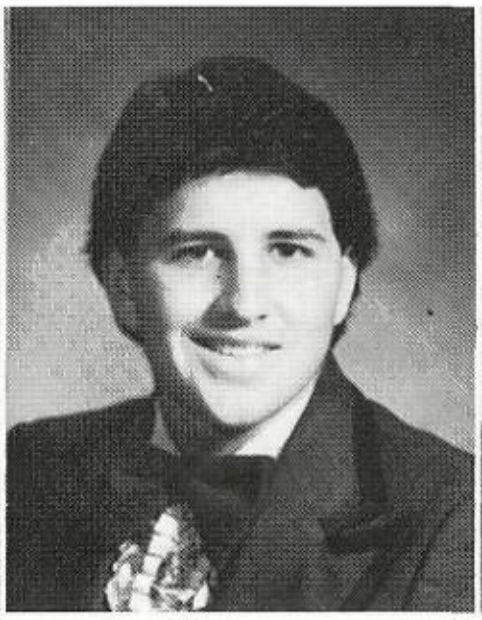
Perryman, Lance

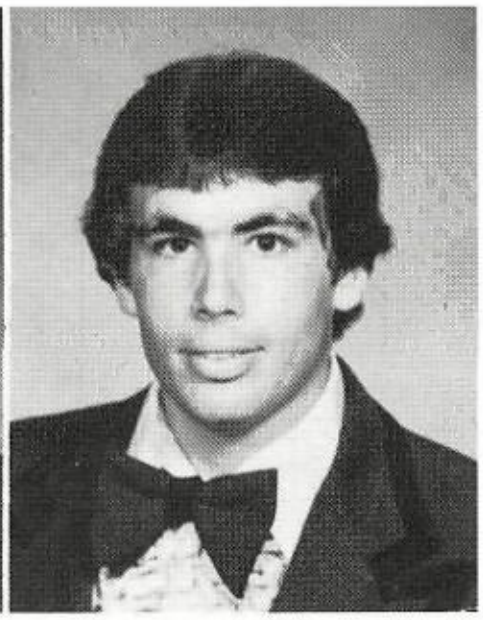
Peterson, Allen

Potts, Dorothy

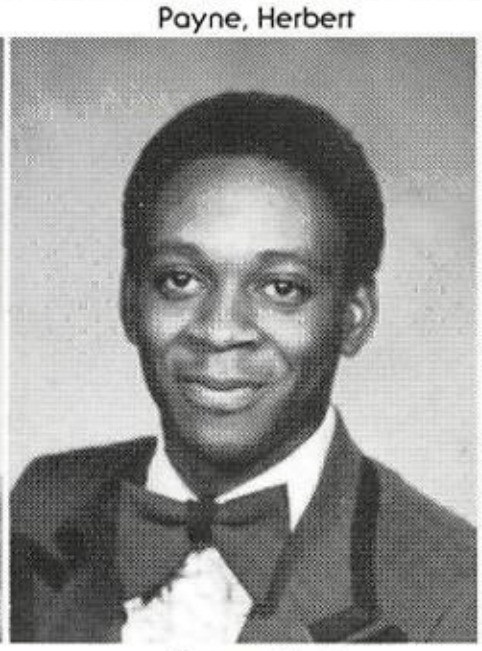
Preston, Mark

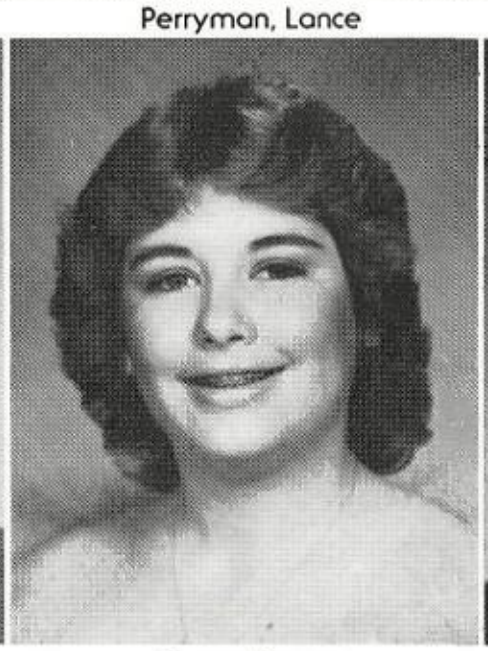
Preuss, Peggy

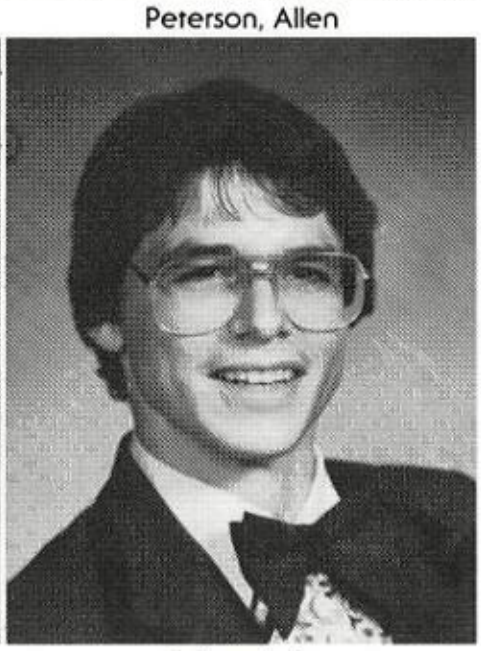
Pylate, John

Ramirez, Beatrice

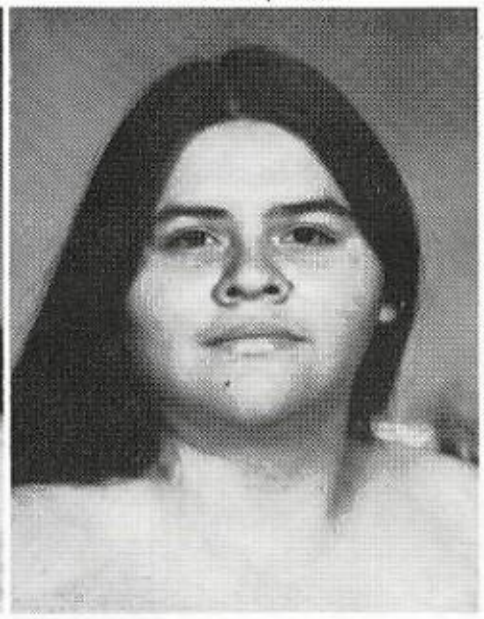
Ramirez, Mary

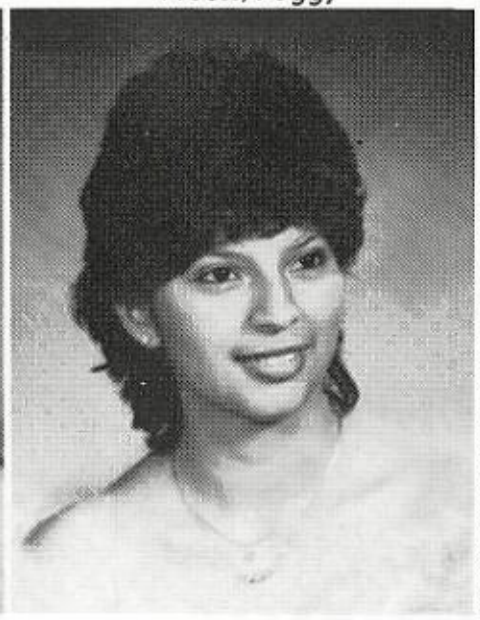
Ramirez, Patricia

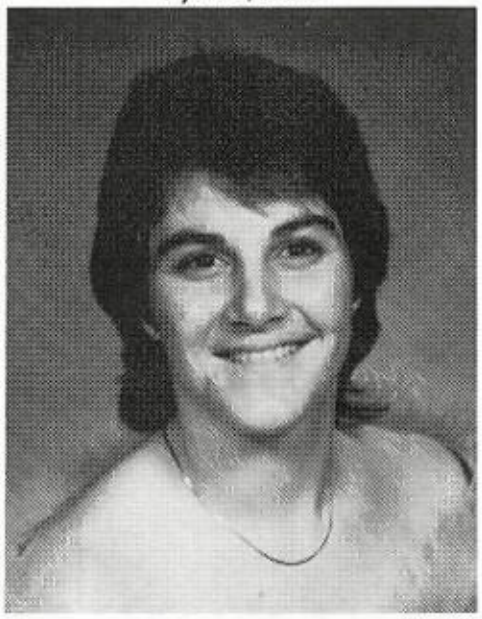
Ransom, Lisa

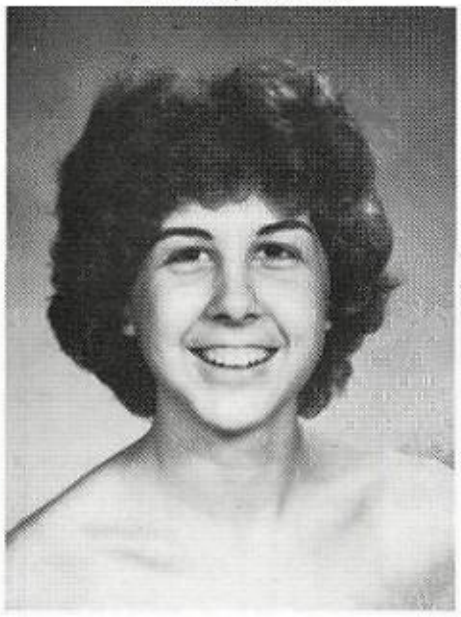
Reed, Lori

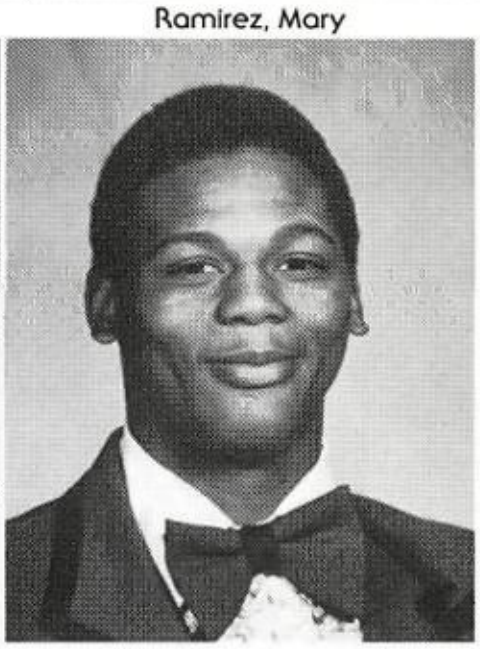
Reed, Ron

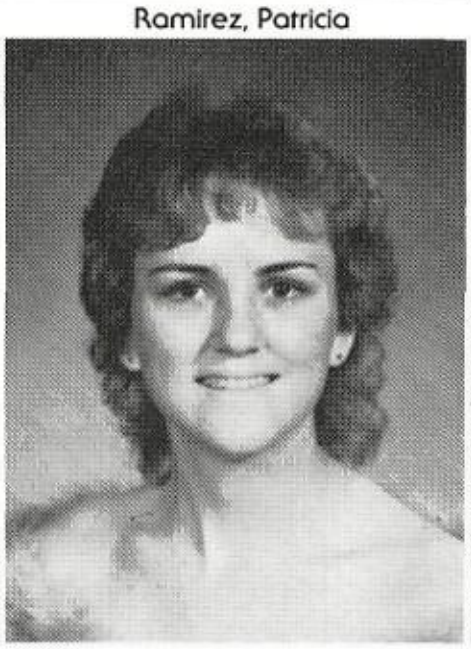
Rees, Jodena

Reist, Melissa

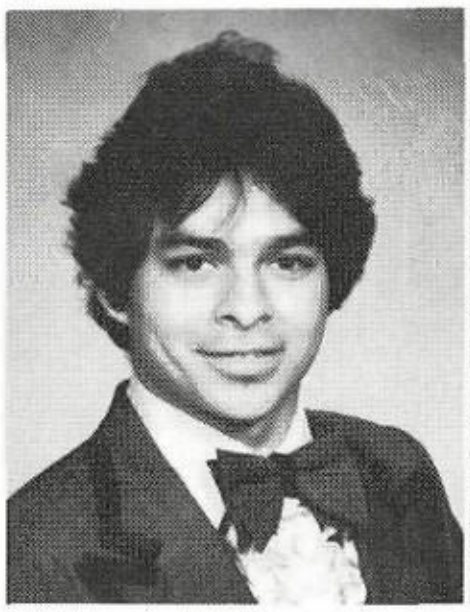
Rios, Daniel

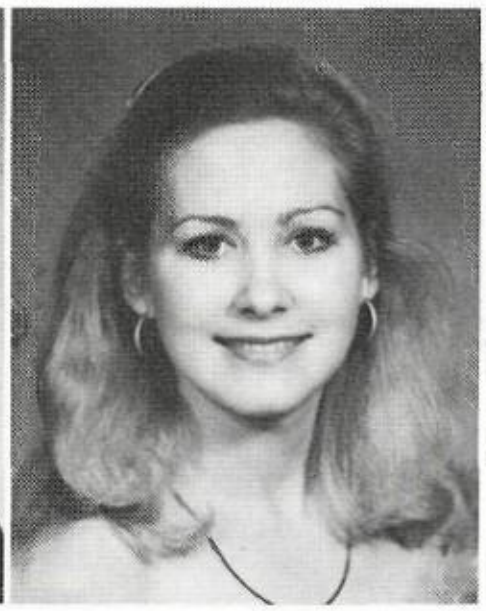
Robbins, Heidi

Robinson, Nellie

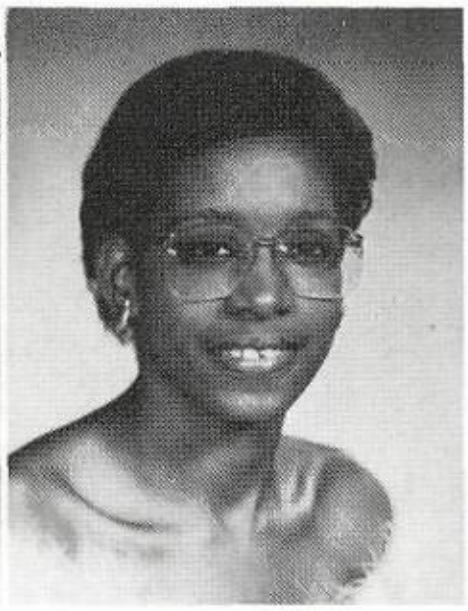
Rodgers, Ora

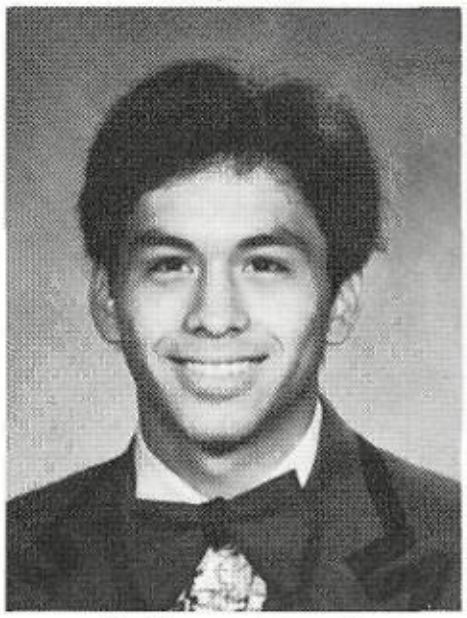
Rodriguez, Fernando

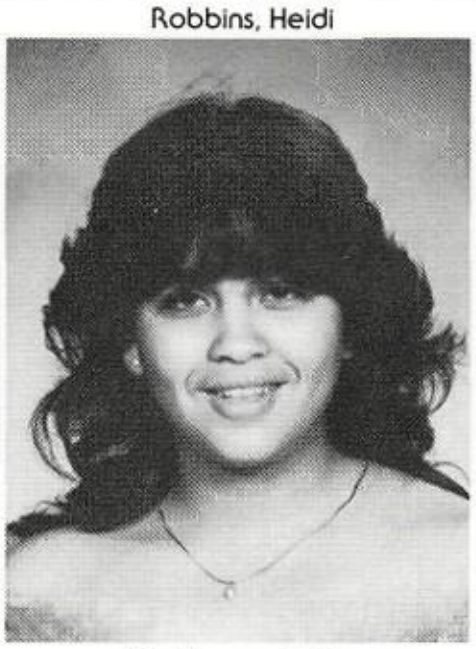
Rodriguez, Jackie

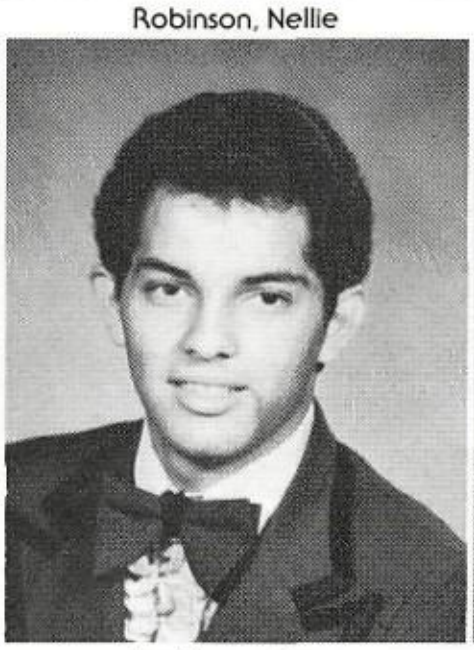
Rodriguez, Jesse

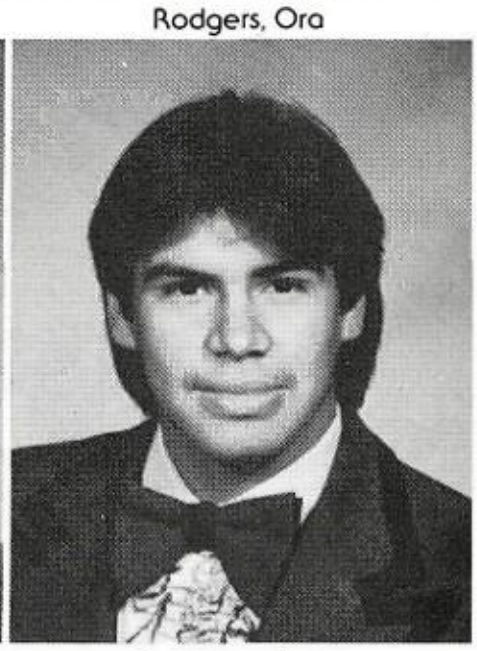
Rodriguez, Juan

Rodriguez, Melissa

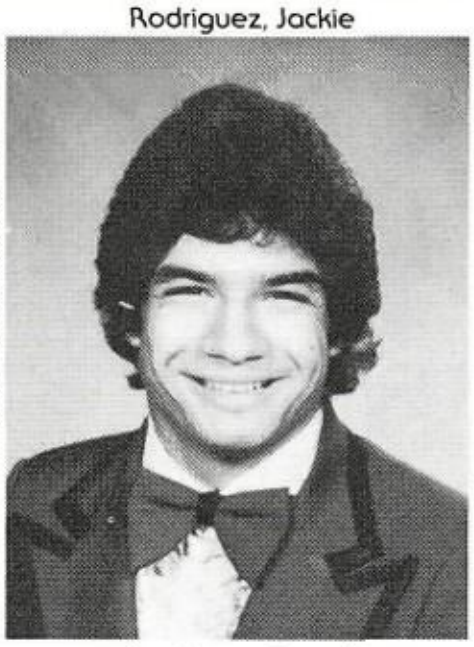
Rodriguez, Russell

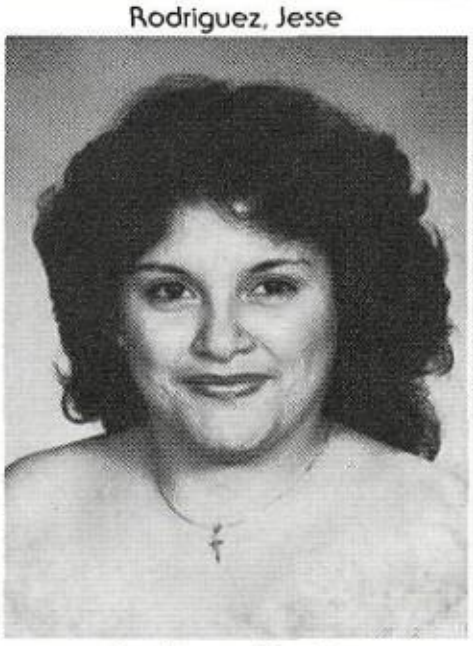
Rodriguez, Virginia

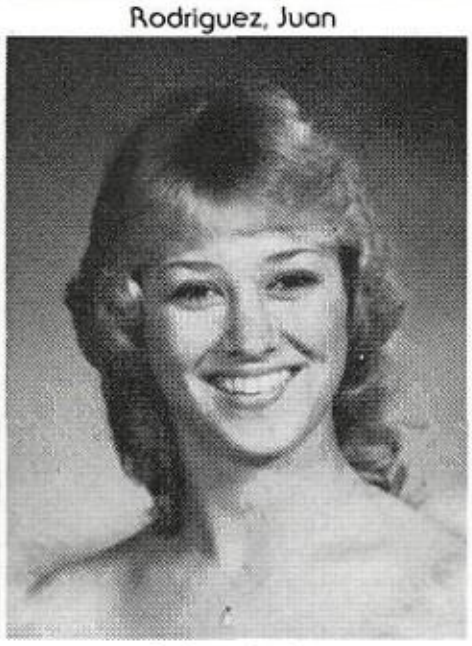
Rulau, Sonia

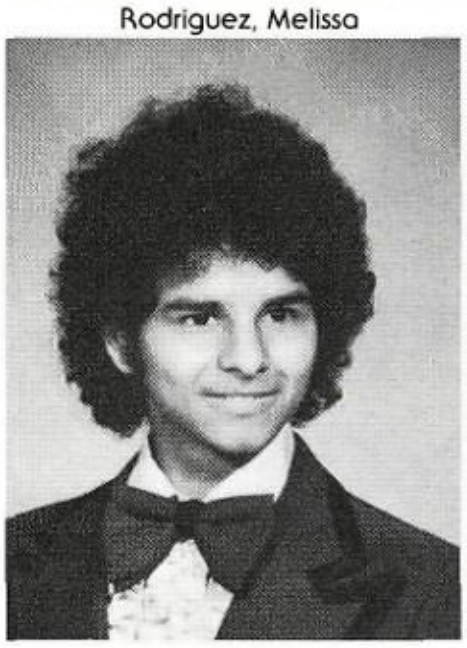
Salinas, Ray

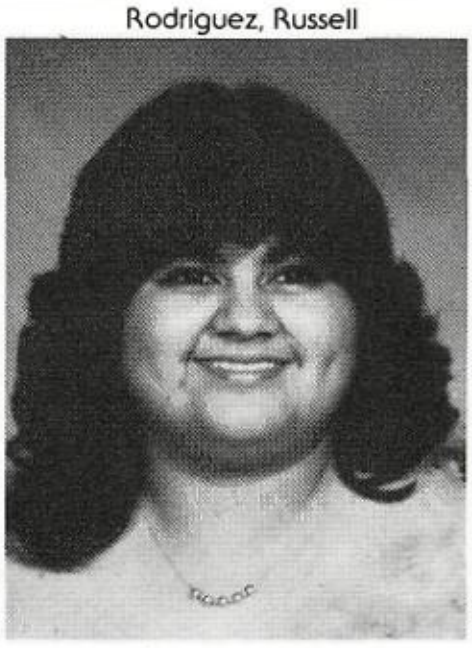
Sanchez, Sylvia

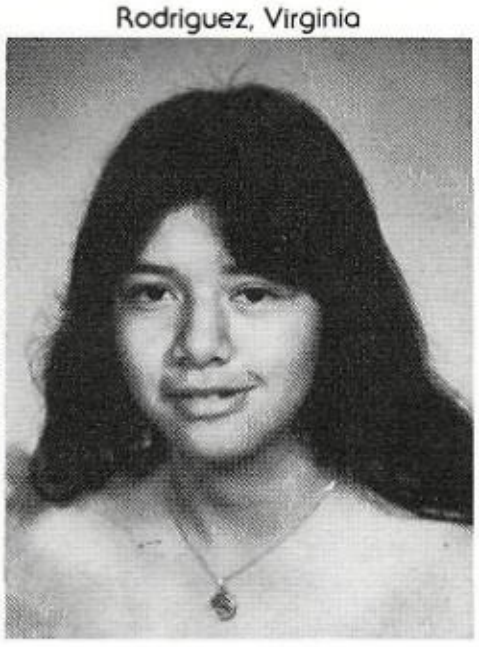
Sanchez, Sylvia

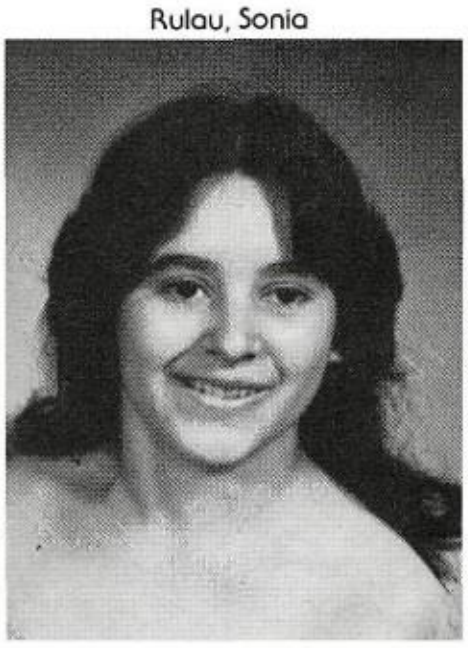
Santos, Matilda

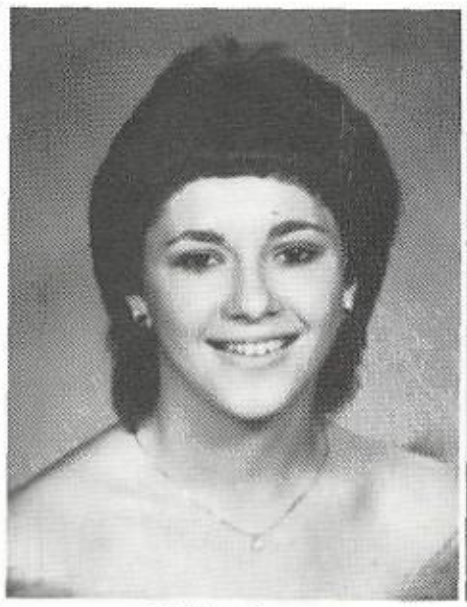
Schiller, Karen

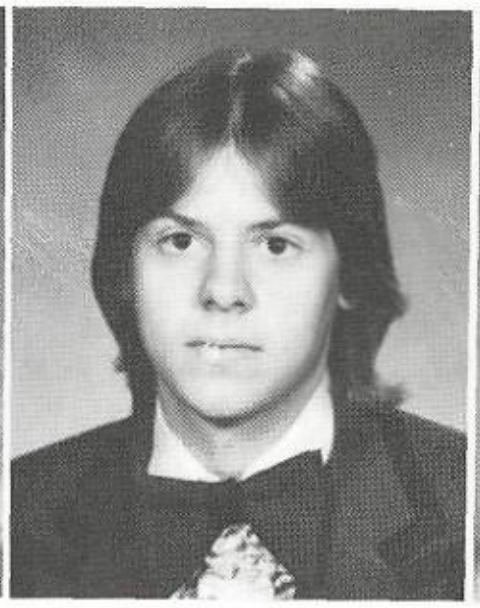
Schmidt, Brad

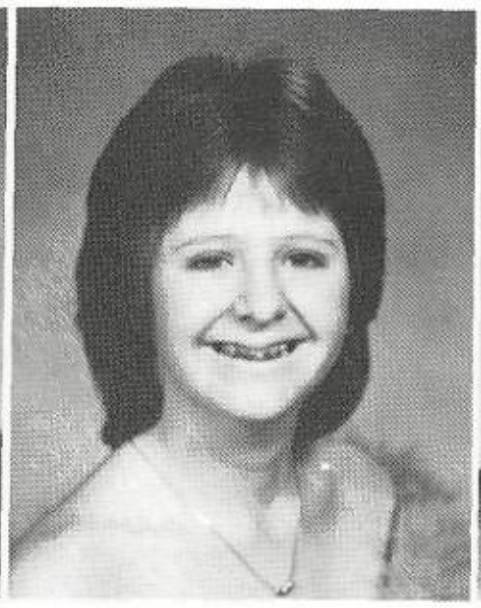
Schumacher, Michelle

Scott, Levette

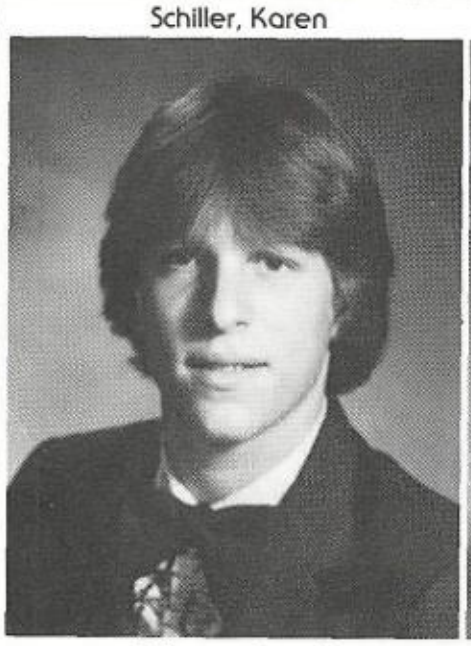
Sebesta, Darrell

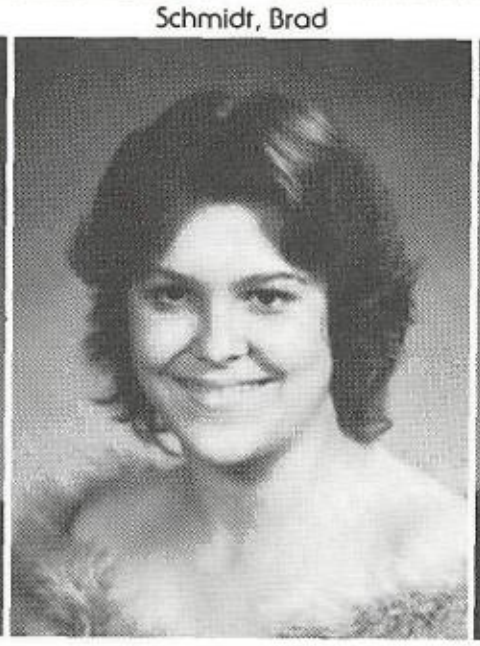
Sebesta, Susan

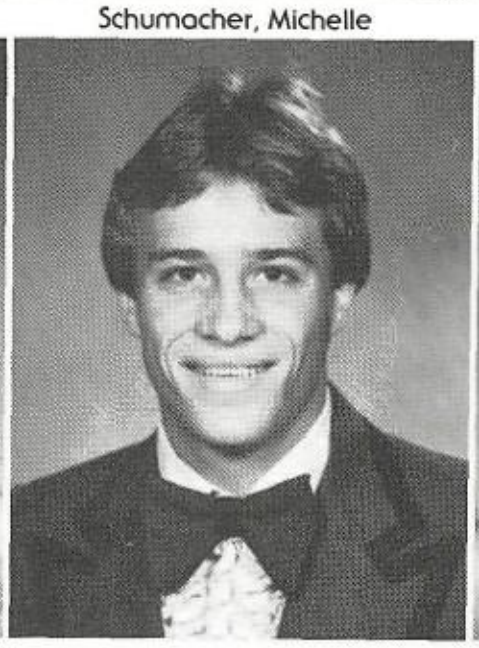
Sellers, Jeffrey

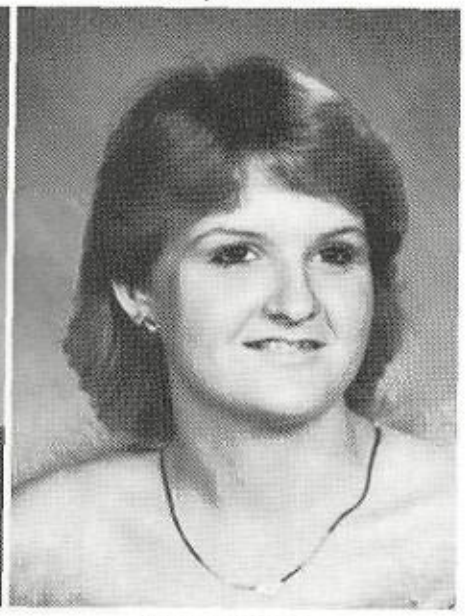
Shiflett, Carol

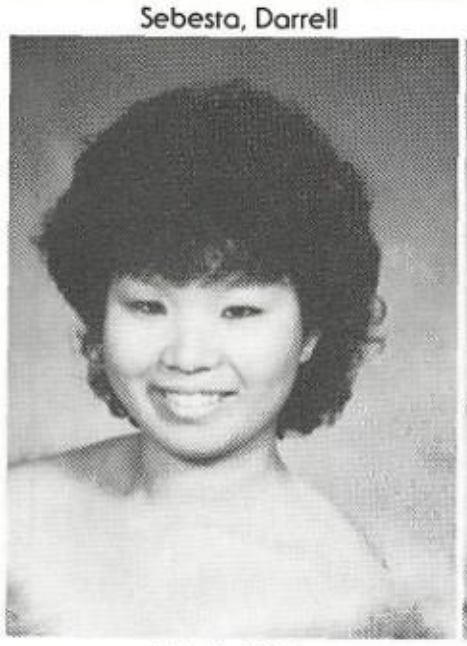
Shindo, Yuko

Silvas, Juanita

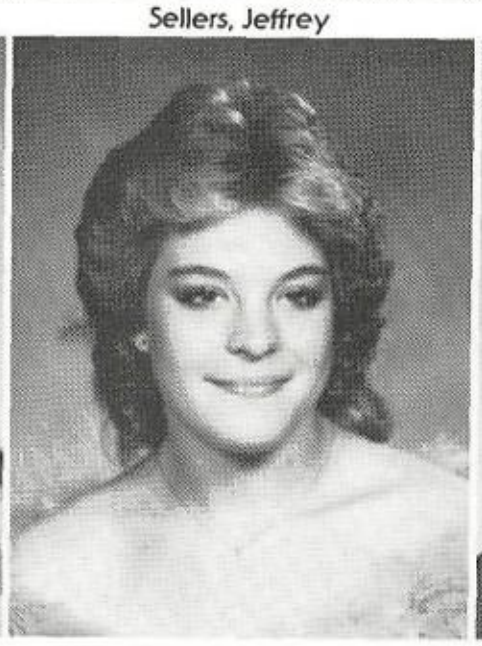
Slavinski, Brenda

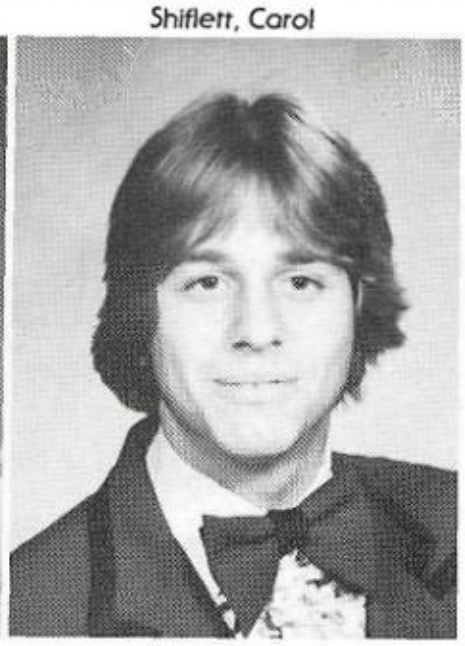
Snead, Roger

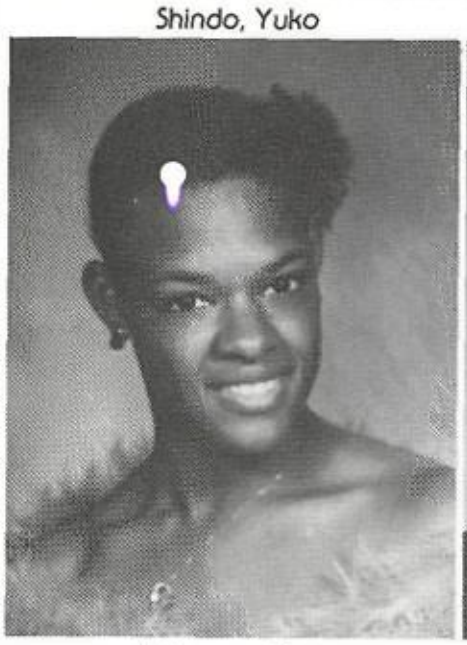
Solomon, Alicia

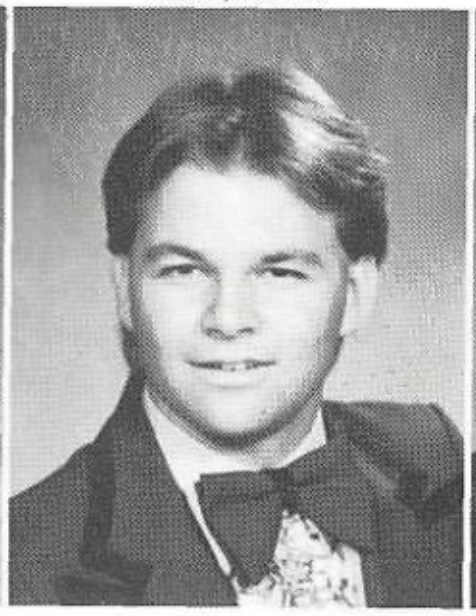
Stavinoha, Donald

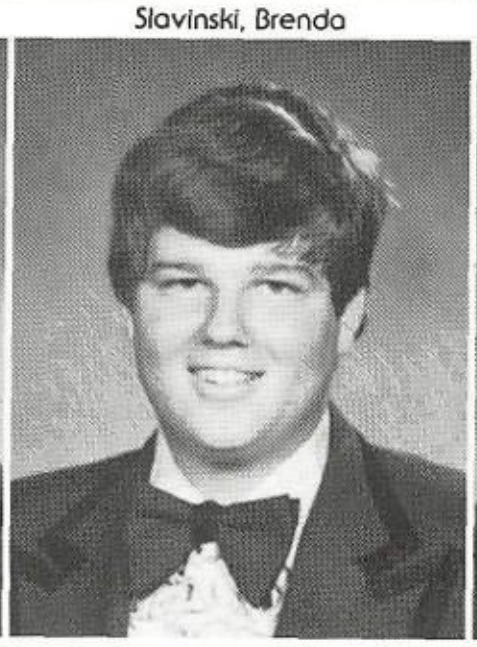
Streater, Scott

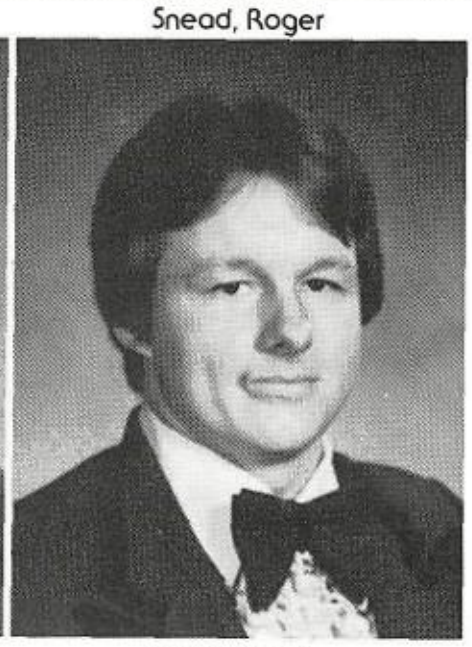
Stroud, Daryl

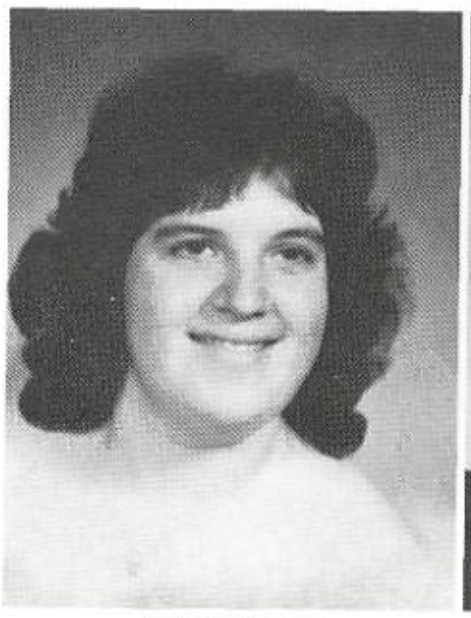
Sutton, Teresa

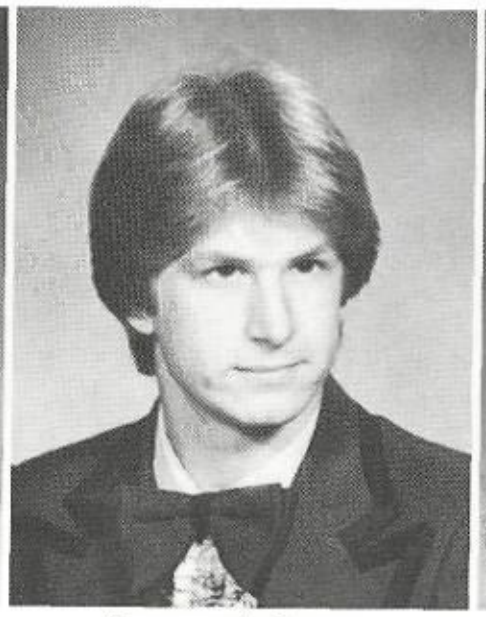
Szymeczek, George

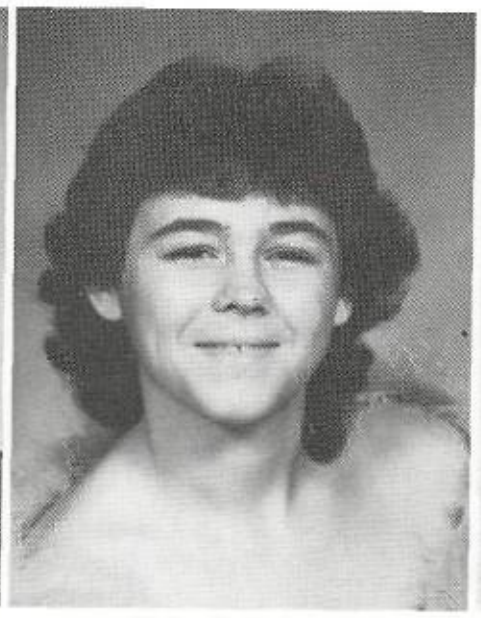
Talasek, Robin

Taylor, Dianna

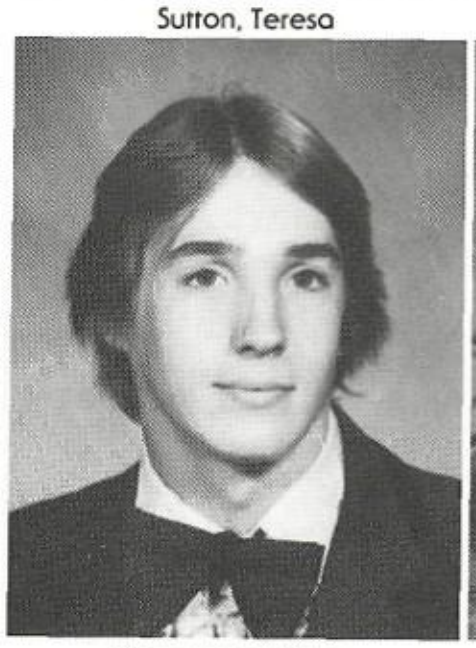
Thompson, Ashley

Toman, Nancy

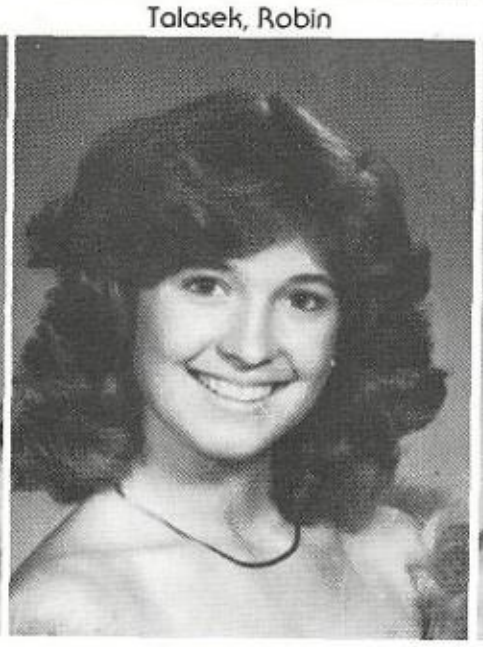
Tomas, Gina

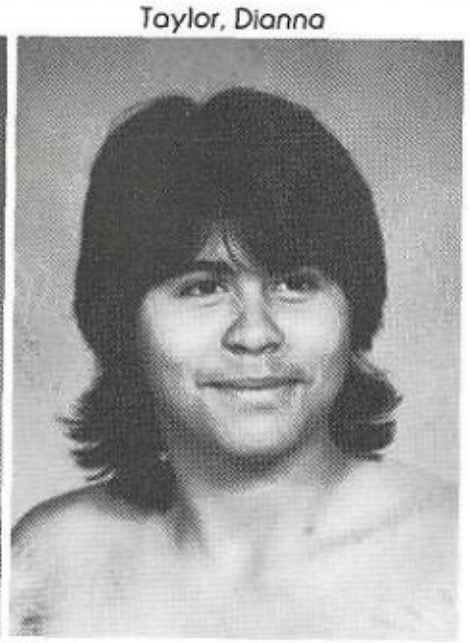
Torres, Susie

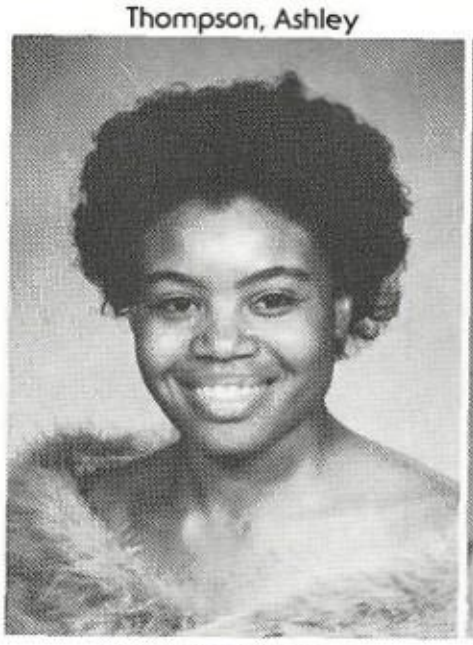
Townsend, Barbara

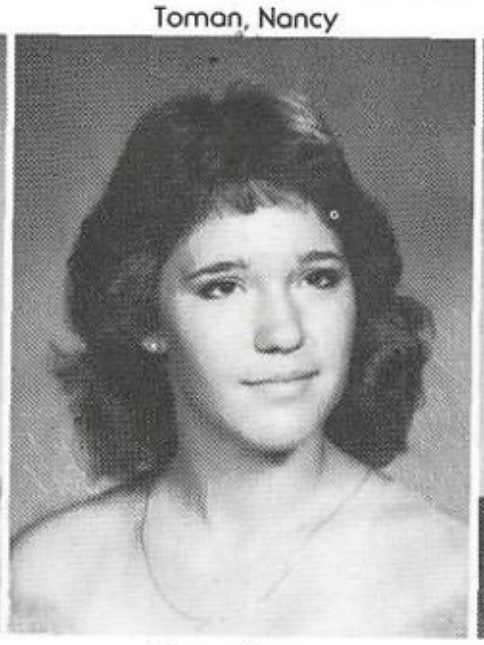
Trees, Karen

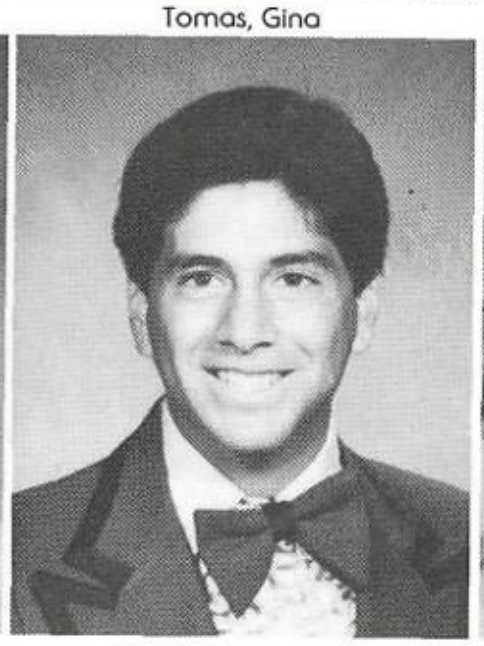
Trevino, Benjamin

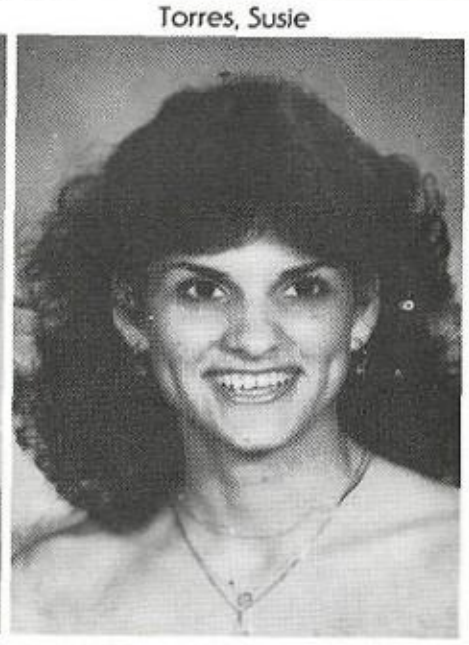
Trevino, Katherine

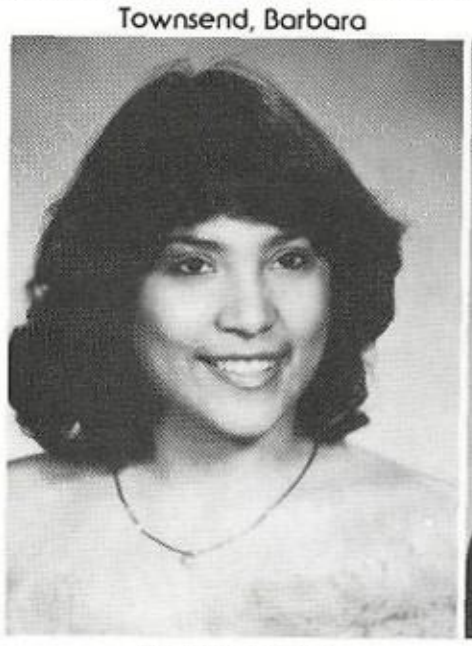
Trevino, Laura

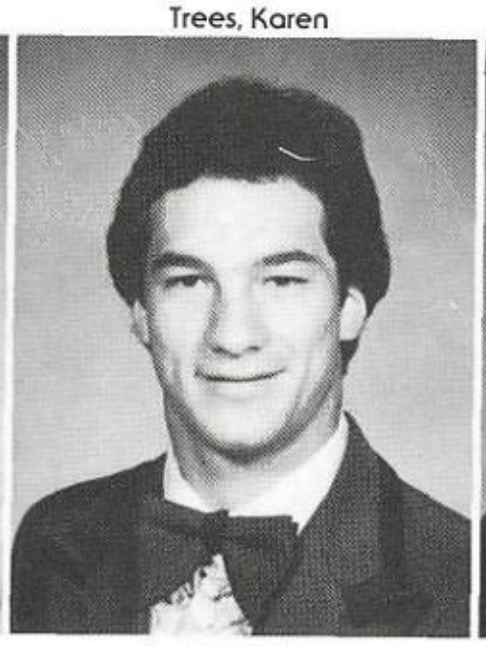
Trevino, Robert

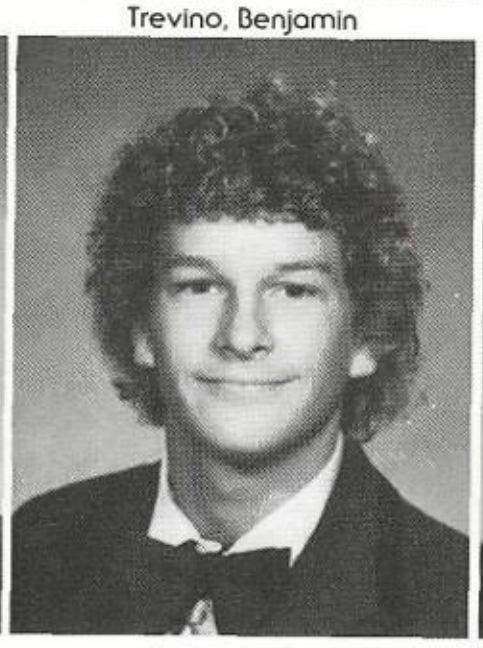
Tucker, Blaine

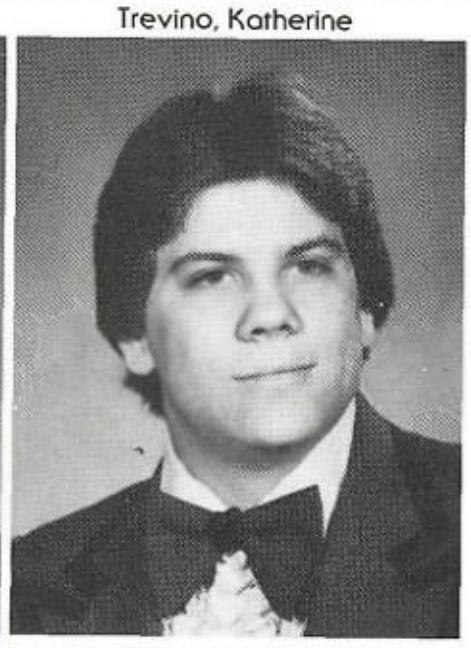
Urbanski, Patrick

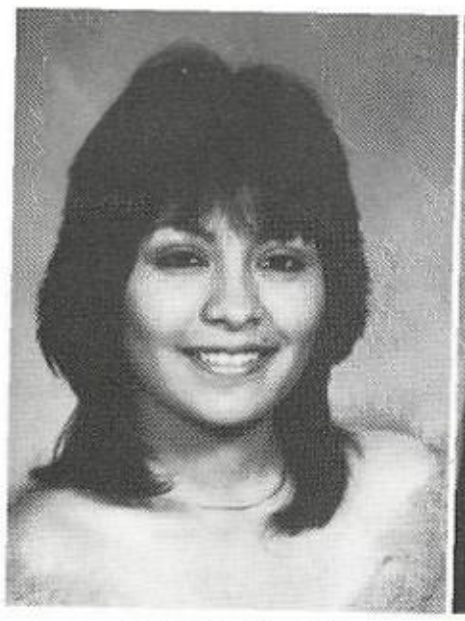
Vasquez, Frances

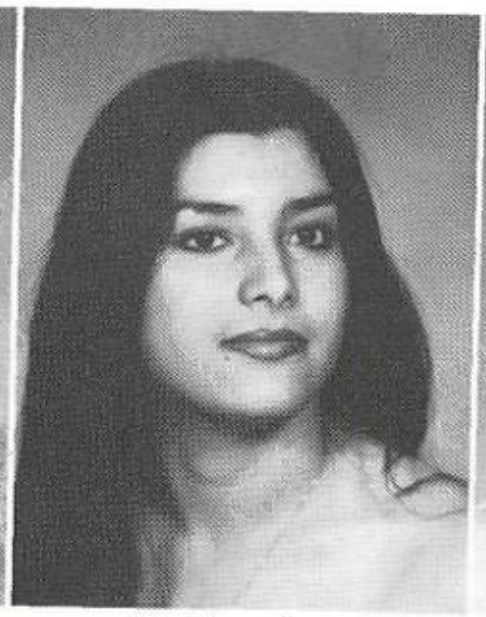
Villaloboz, Marina

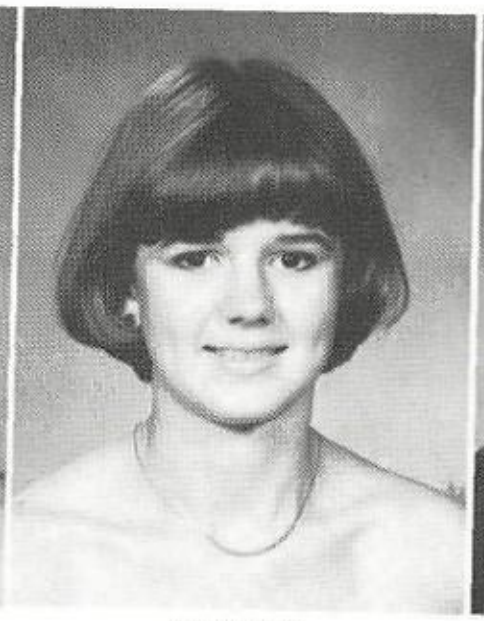
Villers, Lisa

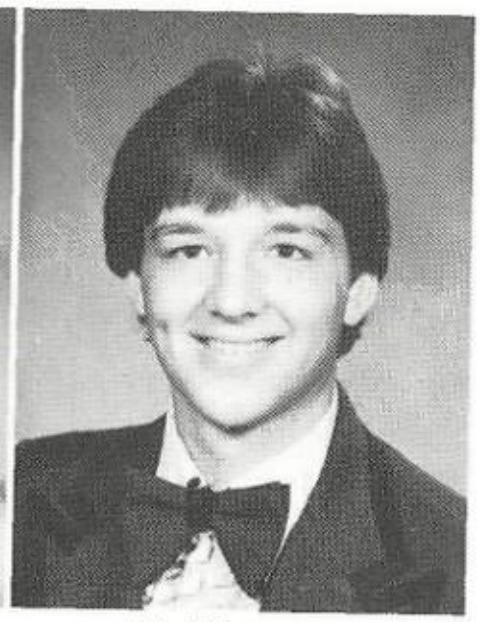
Waddill, Alan D.

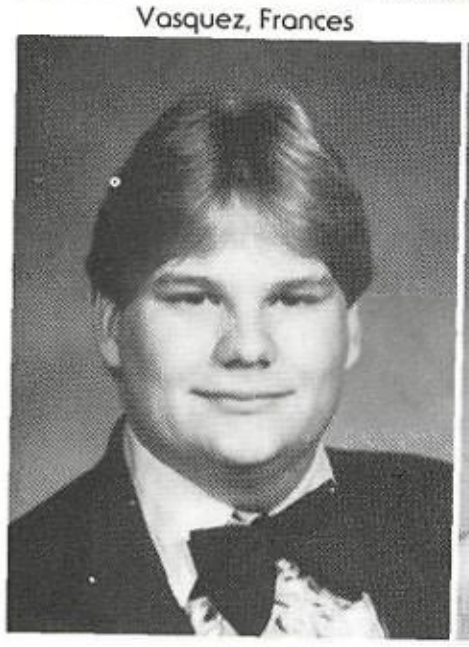
Walger, Kelly

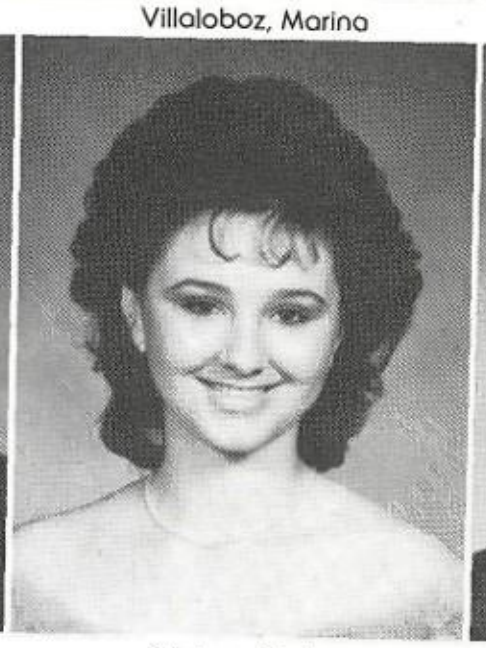
Walger, Shelly

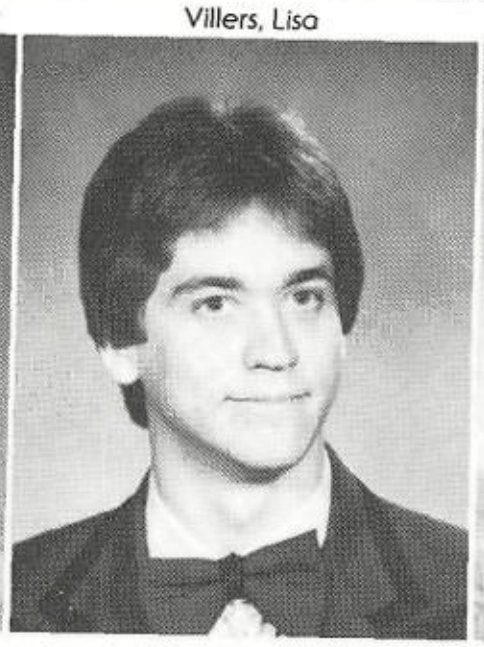
Walzel, Corey

Washington, Sharlet

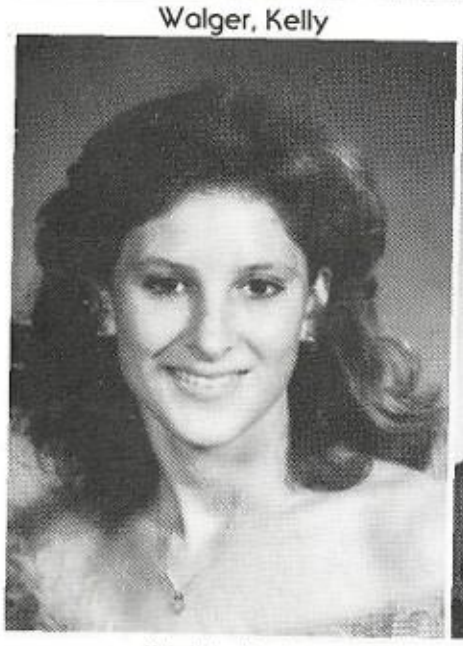
Webb, Kathy

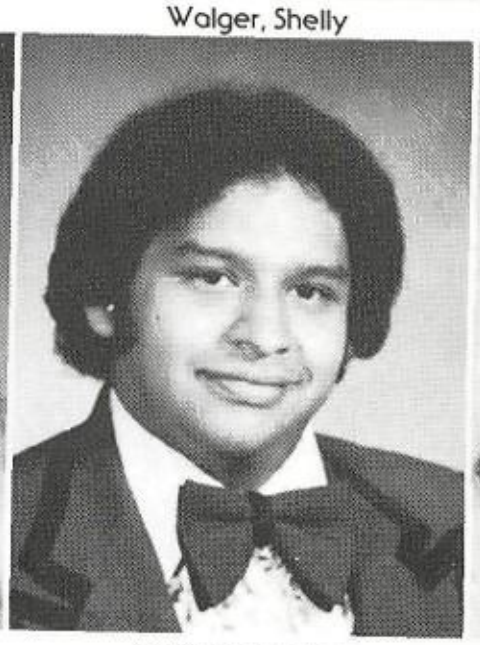
Weishiemer, Lee

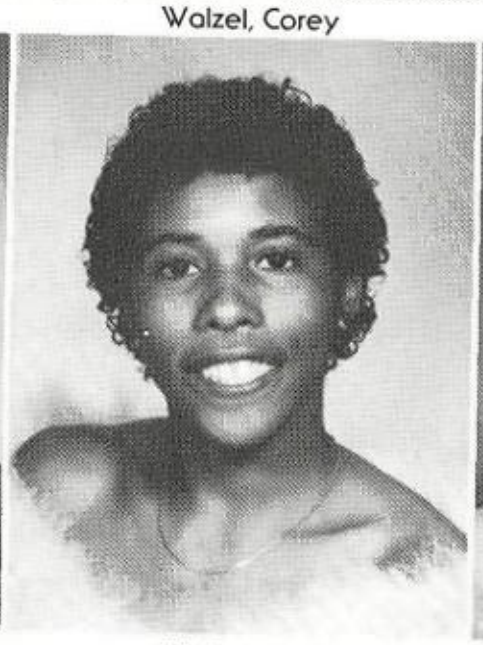
Wells, Lynell

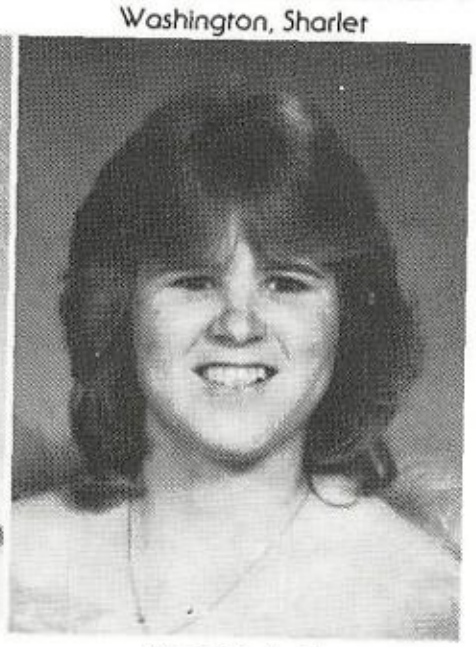
Wendel, April

Williams, Elsie

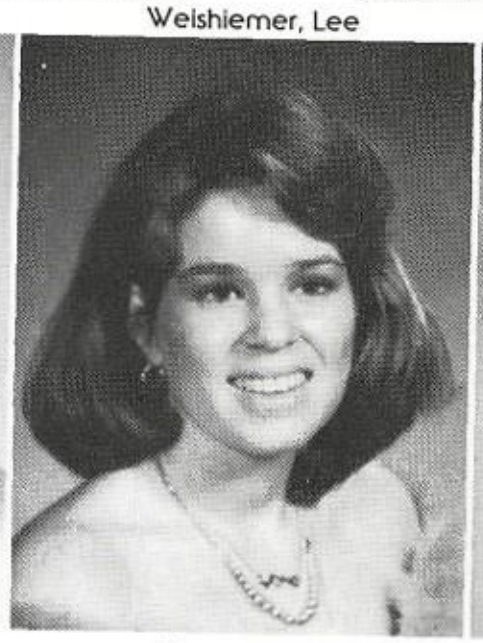
Wise, Wendy

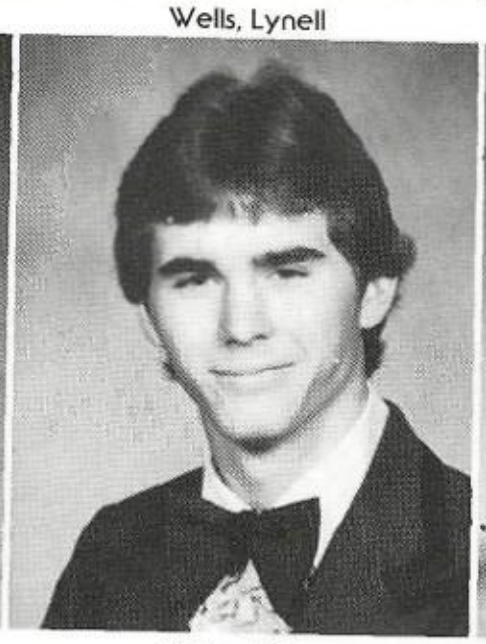
Witten, Clint

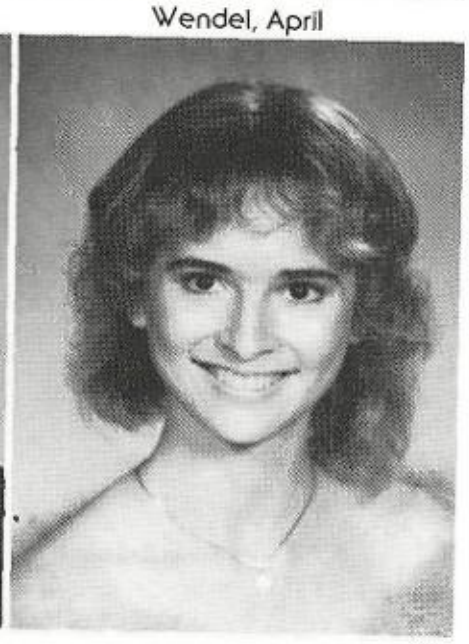
Wolney, Lisa

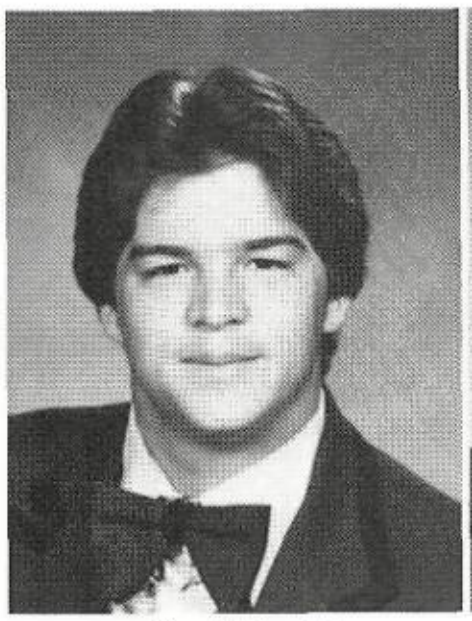
Wood, Donald

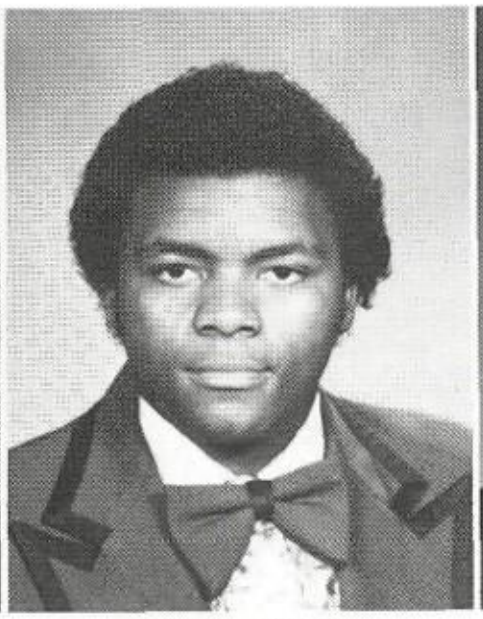
Woods, Arsheal

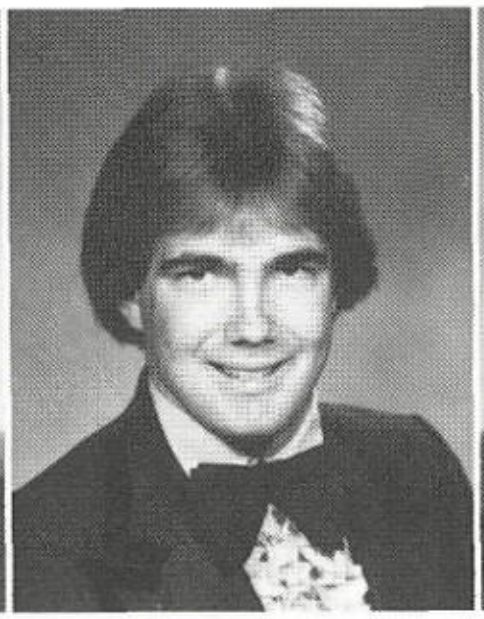
Young, Rodney

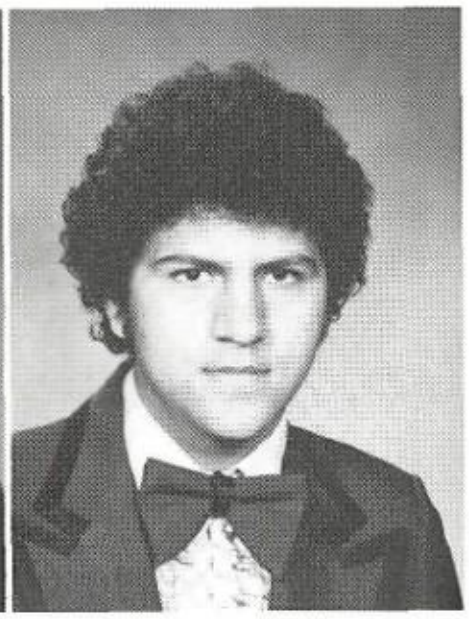
Zepeda, Michael

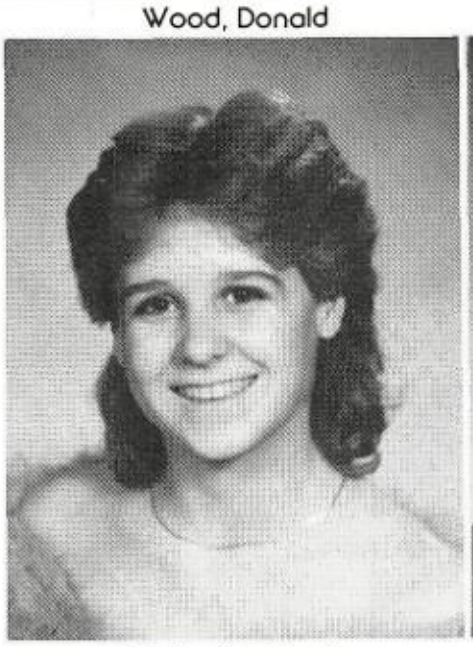
Zierke, Stephanie

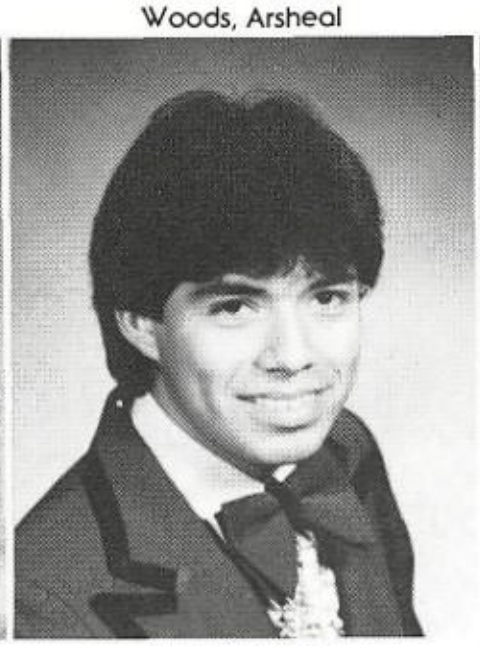
Zuniga, Narciso

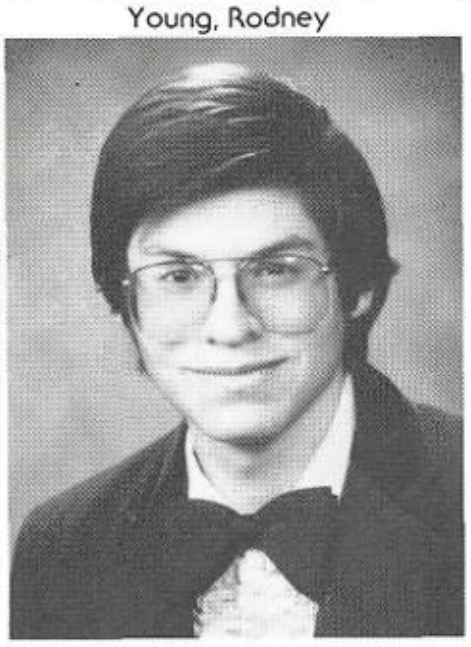
Gonzalez, Roland

Not Pictured

Donna Alderman
Tammy Alford
Wanda Altimore
Lydia Arredondo
Candace Bosak
Andrea Faniel
David Foytik
Patricio Garcia
Ramon Gutierrez
Rene Marroquin
Oscar Martinez
Nicholas McLean
Richard Nicholson
Roland Phillips
Elaine Polczynski
Francisco Rosales
Debroah Sarran
Denise Schmidt
Connie Sosa
Kevin Storey
Kelly Wright
Sandra Zapalac

At the Top of the Class

Salutatorian
John Pylate
GPA: 4.88
North Texas State University
Major: Computers

Valedictorian
Asenath Gonzales
GPA: 4.95
Southwestern Adventist College
Major: Biology

Top 10 Percent of the 1984 Graduating class. (Front Row) Elaine Acker, Lisa Borak, Jeffrey Brown, Sandra Dyer, Melanie Edwards, Kathleen Ellison, Lisa Gardovsky, Karen Graves, Keith Gresham, Janette Harlan, Lisa Landry, James Law, Leslie Massey, Lori Massey, Fay Mendoza, Natalie Michulka, Heidi Robbins, Kathrine Trevino, and Alan Duan Waddell. (Not Pictured) Kelley Carden, Blaine Tucker, and Donald Wood, Jr.

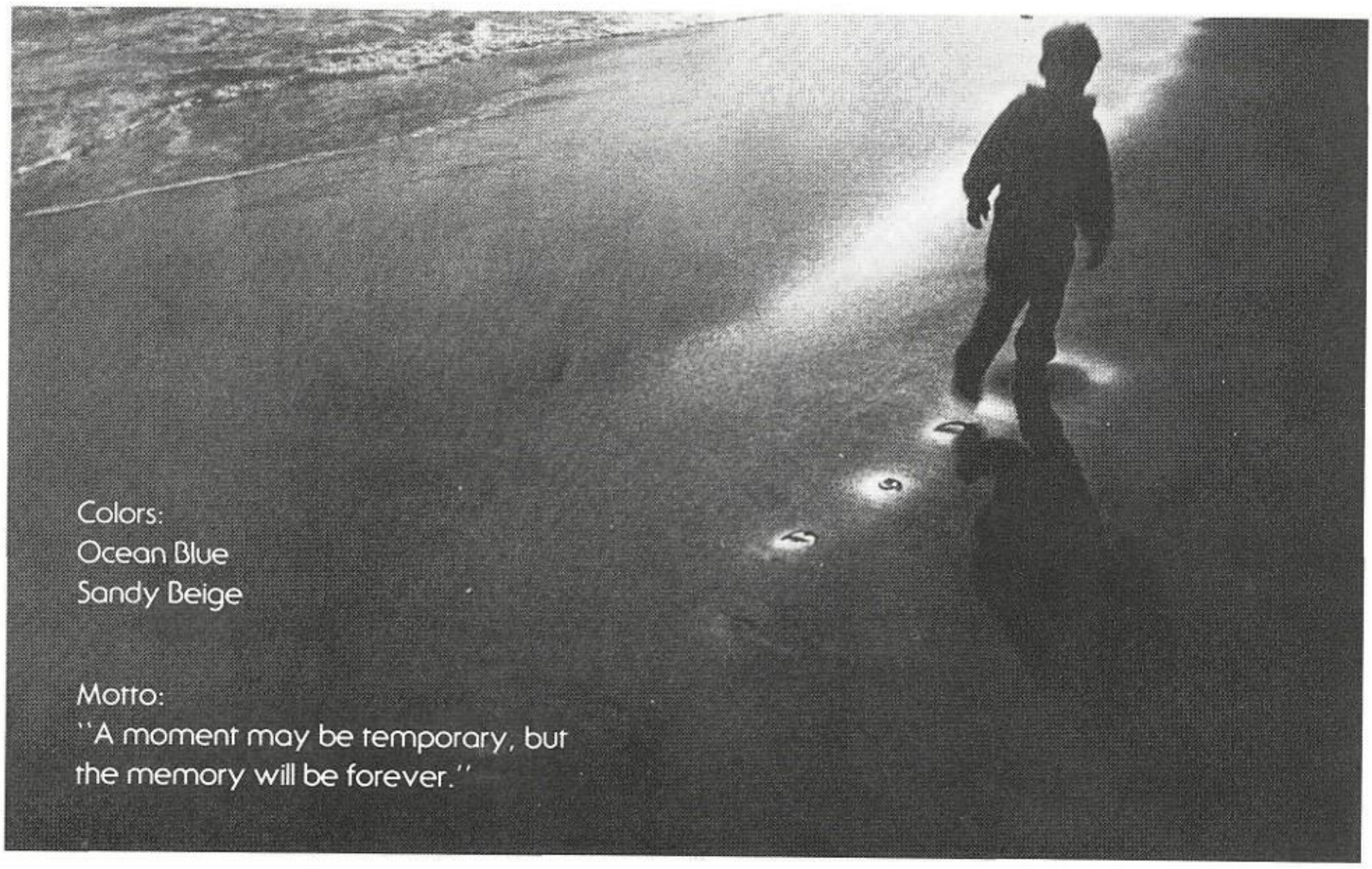

SEPARATE WAYS
(Worlds Apart)
Words and music by S. Perry and J. Cain

Here we stand
Worlds apart, hearts broken in two
sleepless nights
losing ground
I'm reaching for you

Feelin' that it's gone
can change your mind
If we can't go on
To survive the Tide, Love divides

Someday love will find you
Break those chains that bind you
One night will remind you
how we touched
And went our separate ways
If he ever hurts you
true love won't desert you
You know I still love you
though we touched
and went our separate ways

Troubled times
caught between confusion and pain
Distant eyes
Promises we made were in vain

If you must go, I wish you love
you'll never walk alone
Take care my love
Miss you love

I still love you girl
I really love you girl
And if he ever hurts you
True love won't desert you
No — No —

You Can't Take Your Eyes Off It!

During a television interview for C-Span, Jan Harlen was able to ask William Colby, Former CIA director, a question.

The Lincoln Memorial was just one place on Cynthia Derr and Jill Henry's list of places to visit.

The 10th annual Close-Up trip to Washington D.C. took place the week of December 11-17. A total of 36 students attended. Mr. W. Hicks, Mr. R. McDaniel, and Mr. B. Kell went as sponsors. The group participated in group discussions, lectures, and seminars. In Washington the students were able to eat at The Pavilion in the old post office and attend a dance in the Sheraton National. They also attended "A Christmas Carol" performed at Ford's Theater and took a group picture in front of the Capitol Reflecting Pool. Lamar was one of very few schools to attend a special visit to Virginia. The first stop in Virginia was Jamestown where the group visited the Jamestown National Park, Festival Park, and the Glasshouse of 1608. The second stop was in colonial Williamsburg where the students ate a colonial dinner. There was also a free day on December 16.

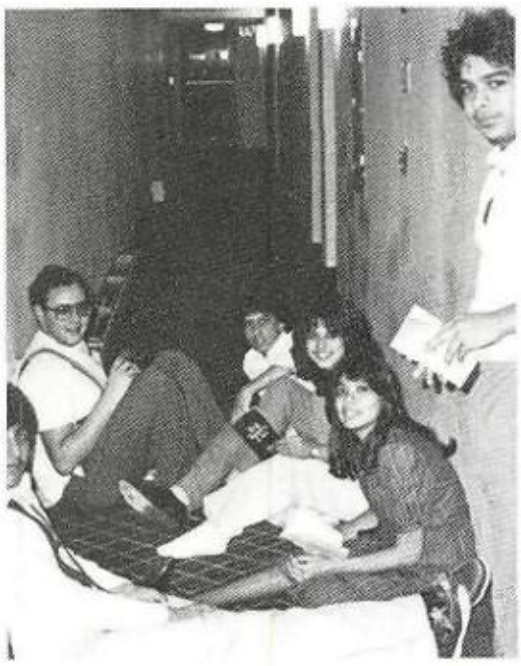

Some Lamar students gather in the hall of the Sheraton National to do some light reading and visiting before bedcheck.

Our Texas, Mr. R. McDaniel, misplaced from his group, listens to the guide about the historical galley of a ship.

Max Rios, George Szymeczek, Dia Morrow, and Kim Sundstrom (from Oregon) pose on a statue of Albert Einstein in Washington D.C.

Anxiously awaiting for their departure from Intercontinental Airport in Houston, Jan Harlan and Nancy Chavarria make a last minute check through all of their luggage.

Sheltered from the Washington cold by the old post office, an almost excited Lamar group waits for their tour bus.

We Have Invested 4 Years of Our

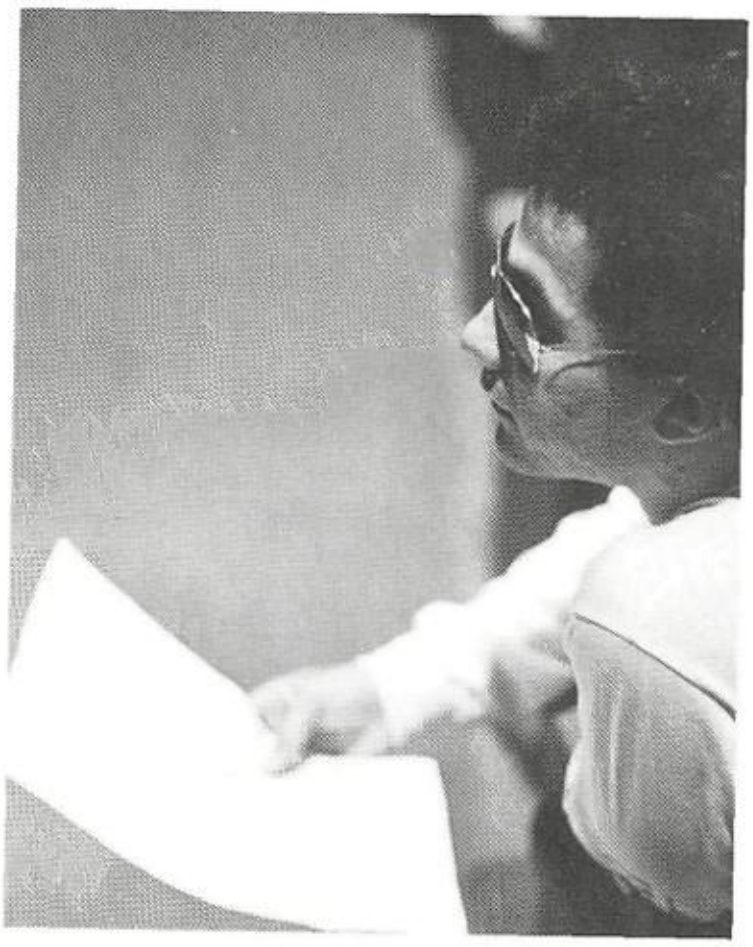

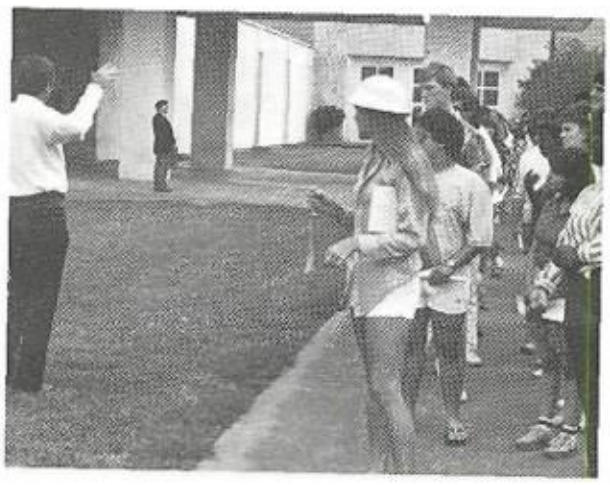

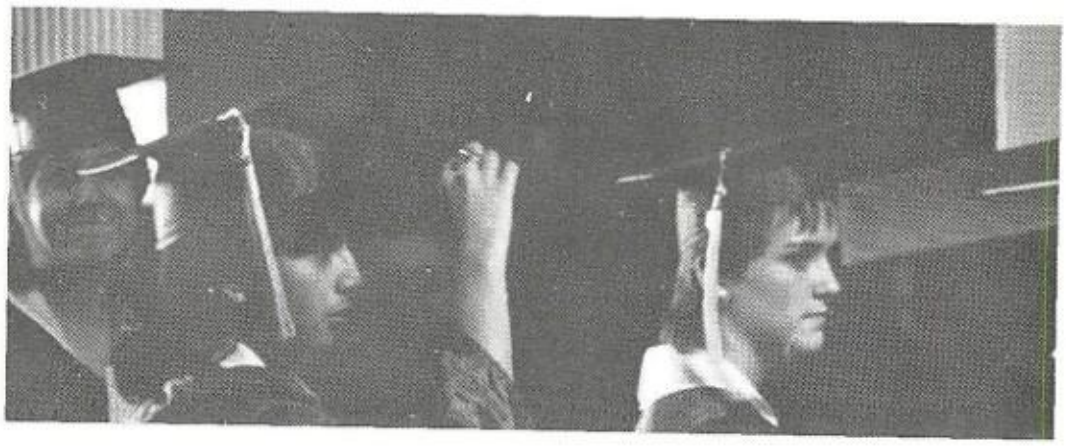

Life to Be Called a Lamar Senior

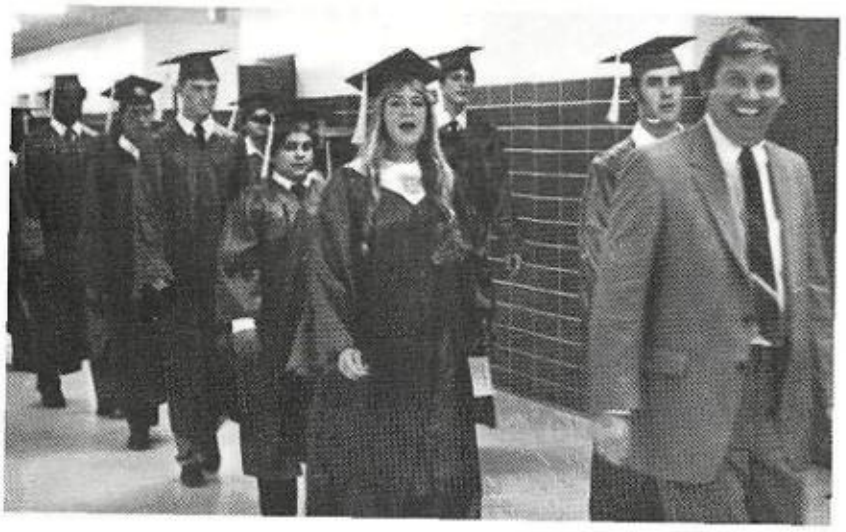

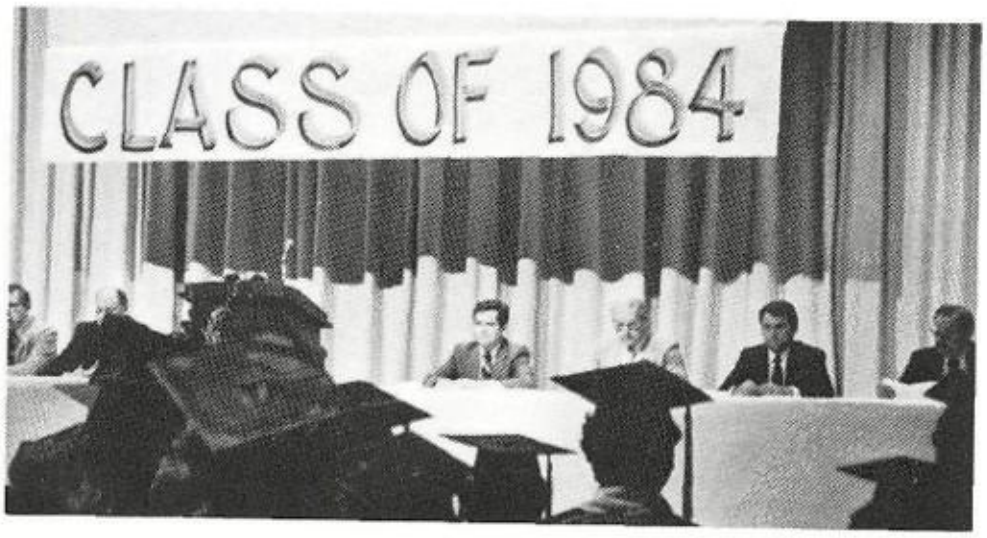

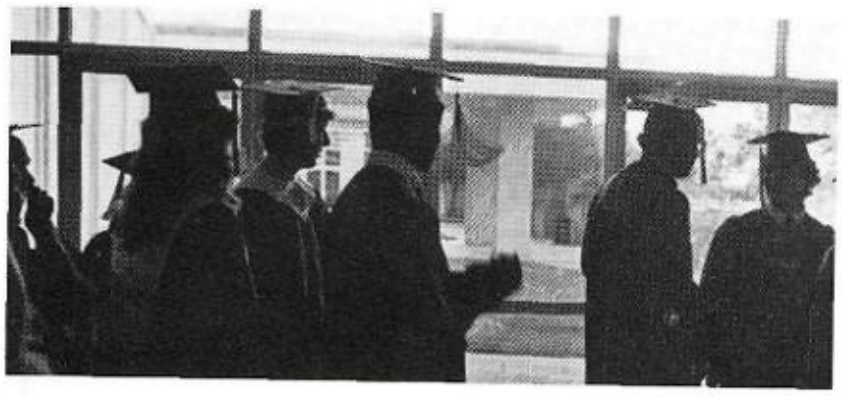

Oh! What a

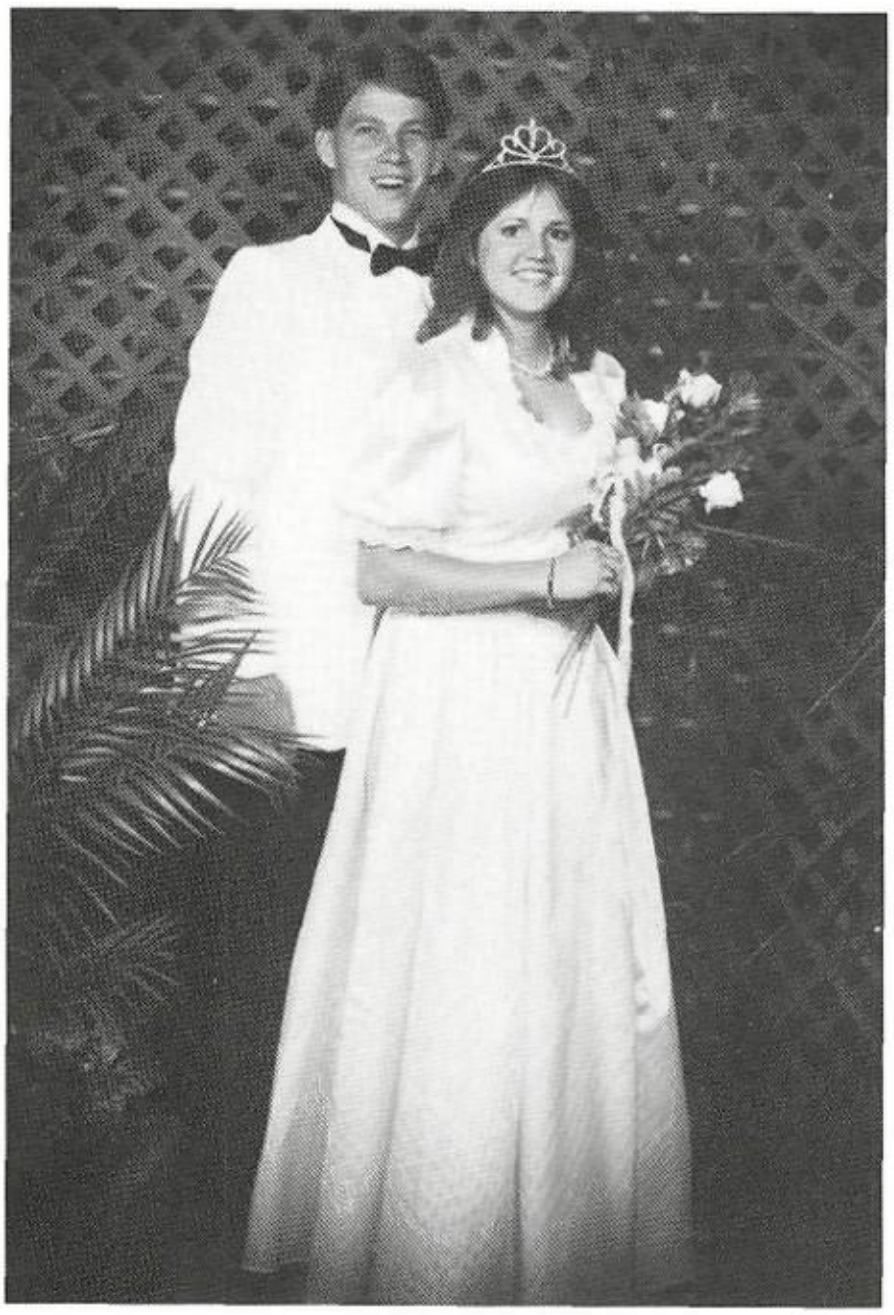

Miss Cynthia Derr and Mr. Shannon Lee were named prom queen and king at the 1983-84 junior-senior prom.

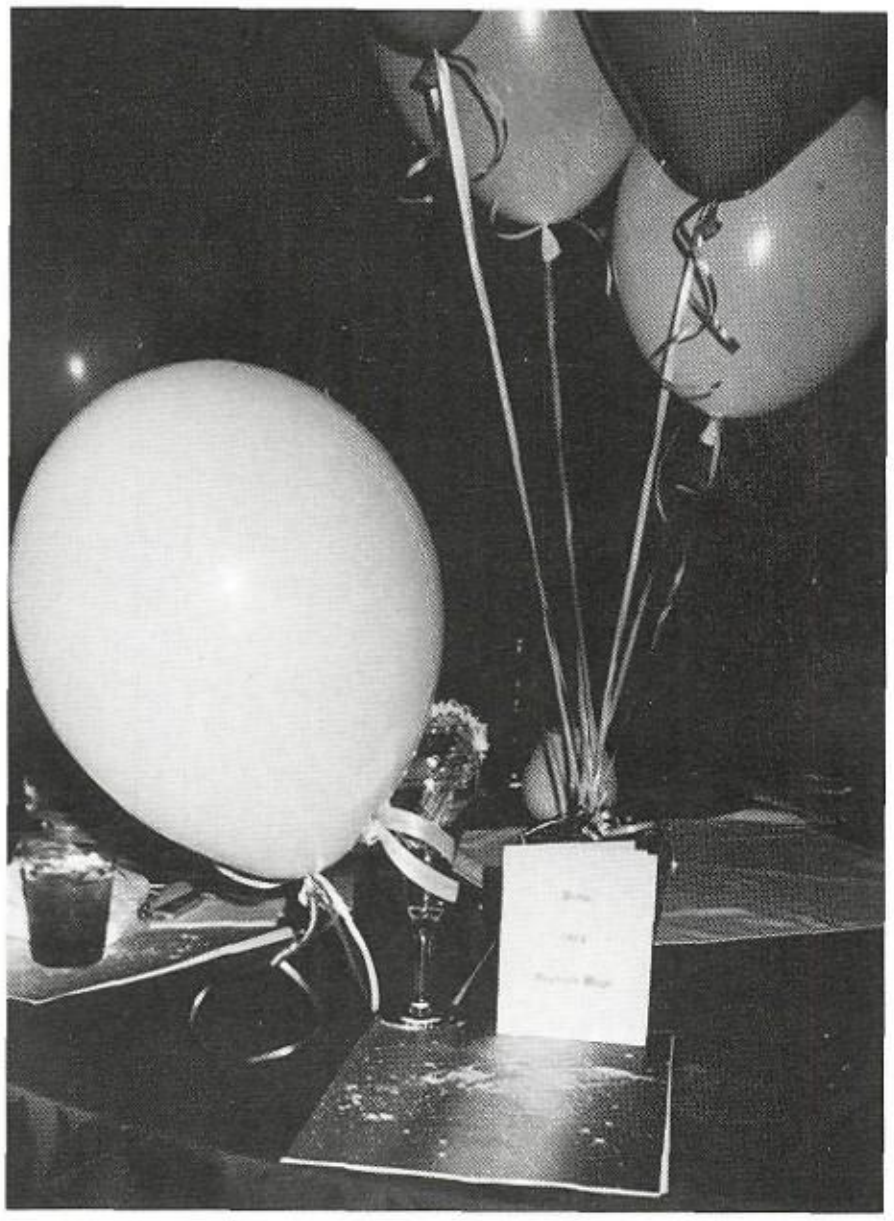

Given as you walked in was a long-stemmed glass with a garter and a copy of the senior wills. The tables were adorned with blue and white balloons and other assorted things. The prom was held at the Marriot by the Galleria on April 28, 1984.

The queen and king candidates patiently await the announcement of who will become the 1984 queen and king.

Kelly Walger shows off his *one* white glove which is the Michael Jackson look.

Night to Remember

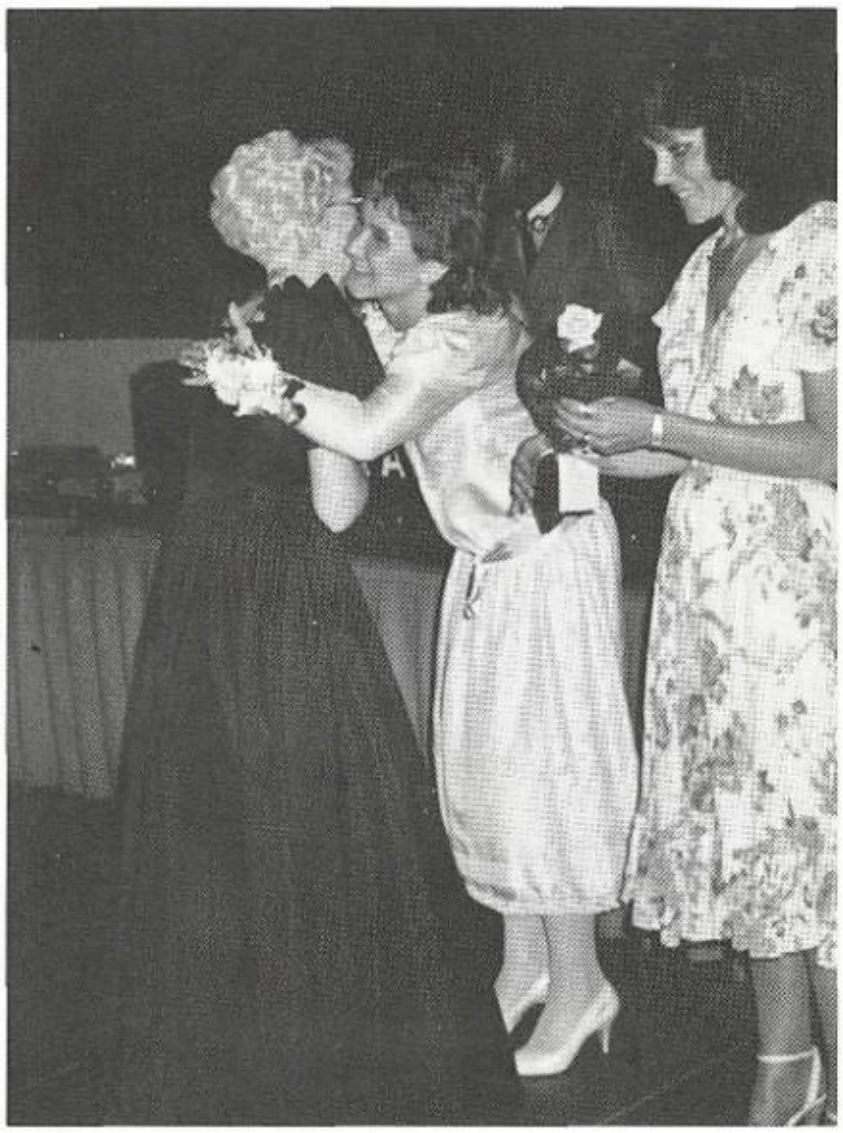

Mrs. Bowers greeted everyone as they walked in.

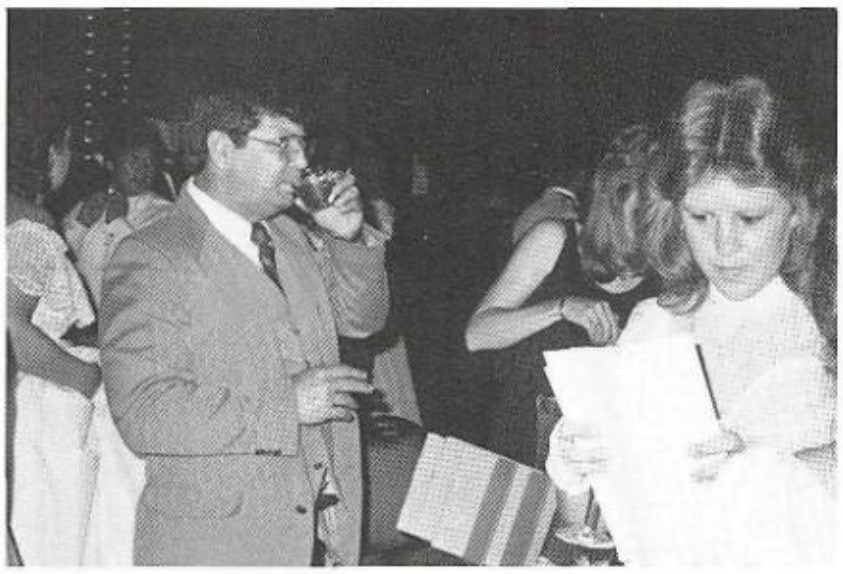

Mr. Smith, among all the teenagers, fits right in as he drinks a glass of punch.

Jill Henry, Andrew Lindblade, Allison Lindblade, and Jay Henry all had a terrific time as they dance the Cotton-eyed Joe.

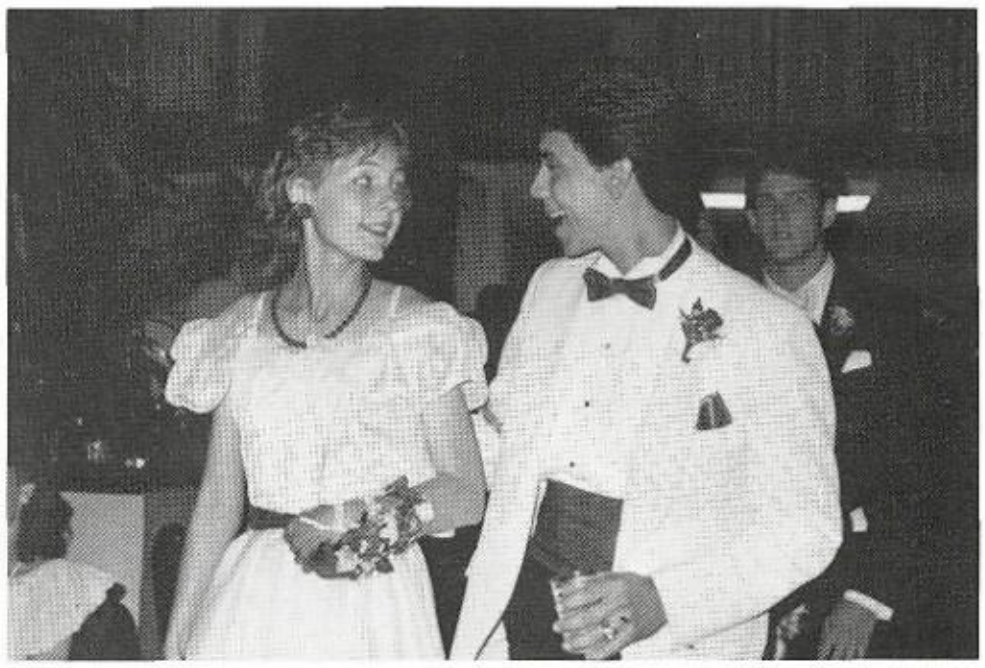

Rene Moreno gazes romantically into his girlfriend's eyes, Lisa David as he asks her to dance.

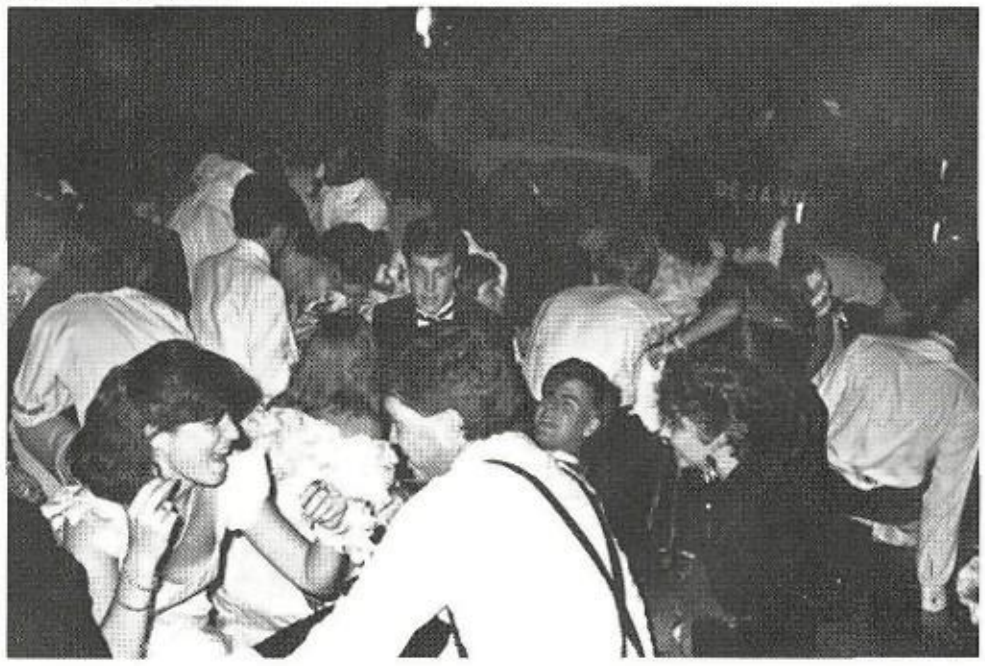

As the couples danced the night away, they all knew it would end too soon.

Little snacks were provided for people who were hungry or just needed something to nibble on.

SHOCKING! SHAMELESS! . . .

The last three days of school proved to be very interesting in the senior class. Seniors were given these days to dress up. The first day was punk rock day, the second day was beach day, and the third day was dress-up day. On these days seniors were allowed open campus and an hour for lunch.

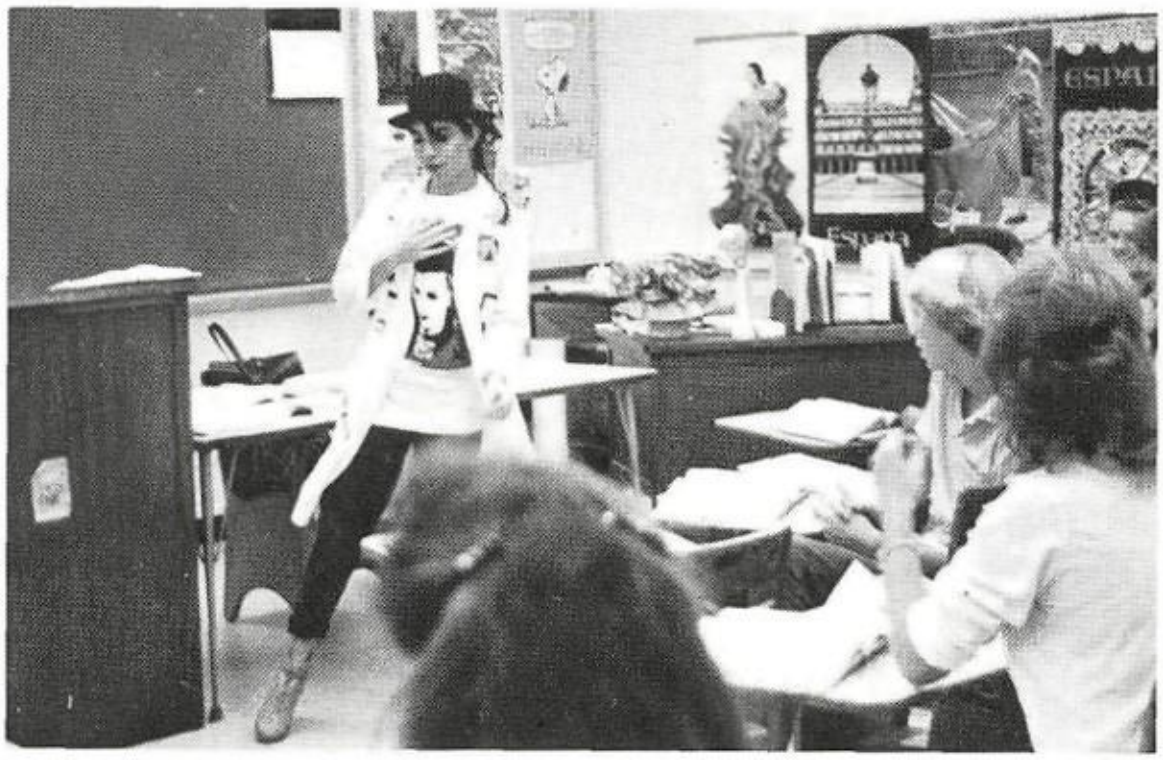

Fay Mendoza demonstrates her version of Boy George's dancing to her classmates on punk rock day.

Debbie Olive models one of her many styles.

Mike Cooper's second period class takes time out of class to celebrate beach day.

The true personalities of Heather Masterson, Keith Gresham, and Kathleen Ellison.

Beach day came in as seniors practiced for Baccalaureate.

SINFUL! WICKED! . . .

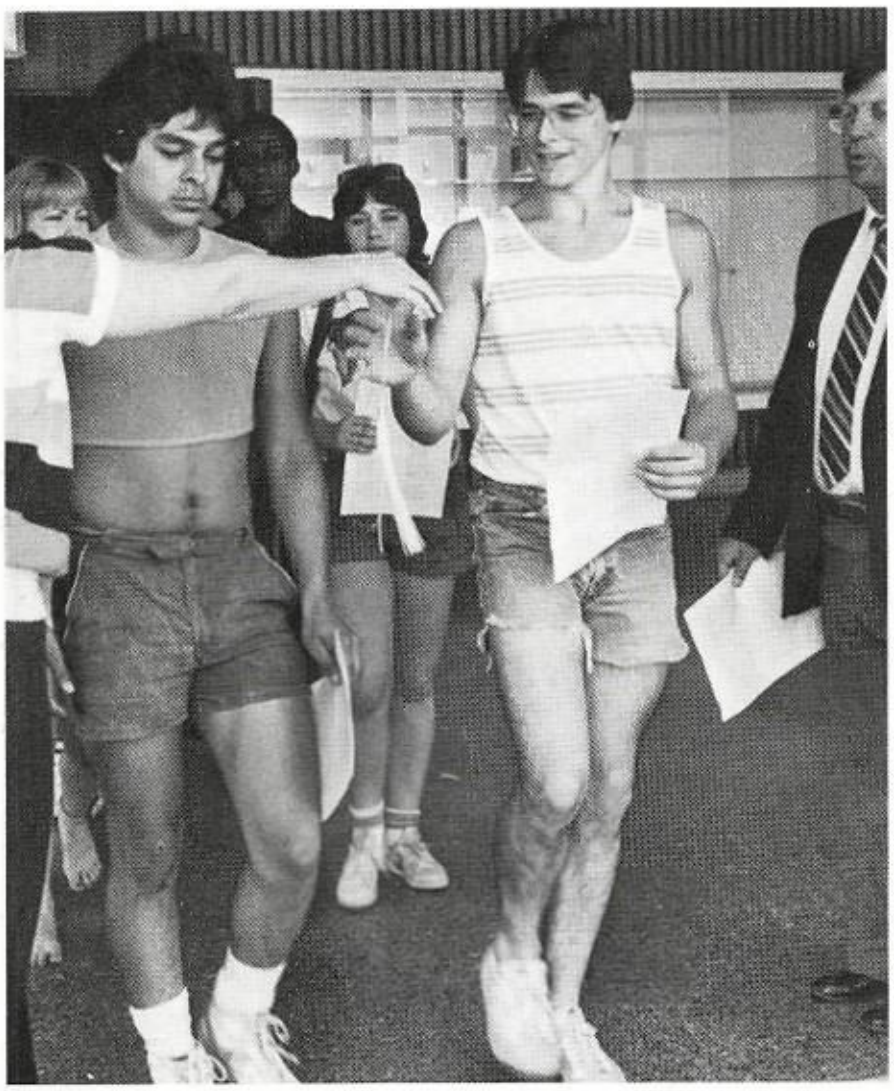

The excitement of baccalaureate practice brightened beach day especially for John Pylate who received his honor tassel.

Seniors gathered in the lobby of the auditorium to talk during beach day.

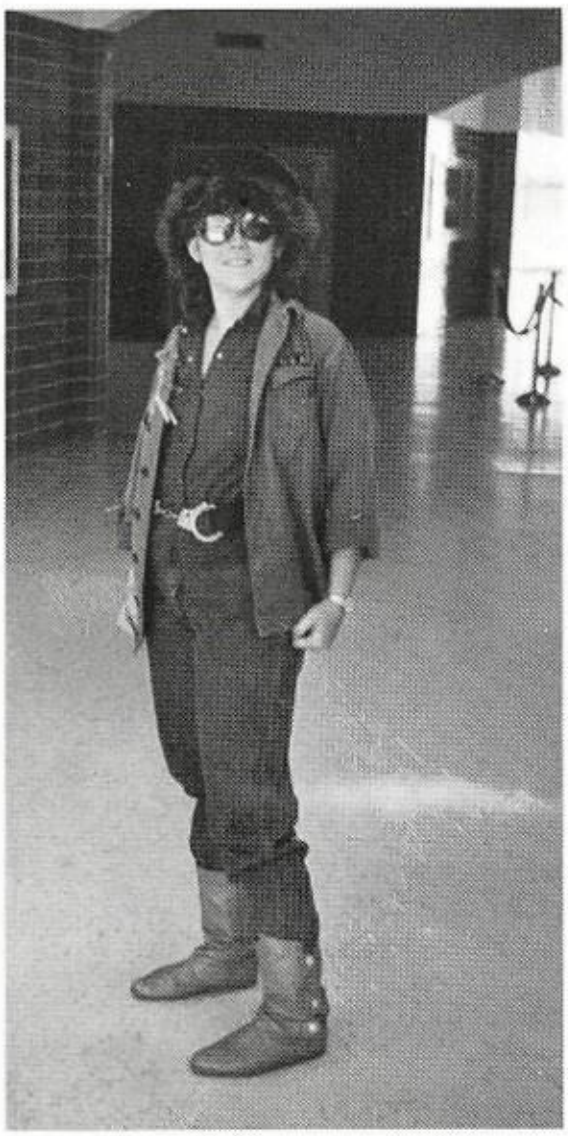

Robin Talasek brings out her tough side during senior week.

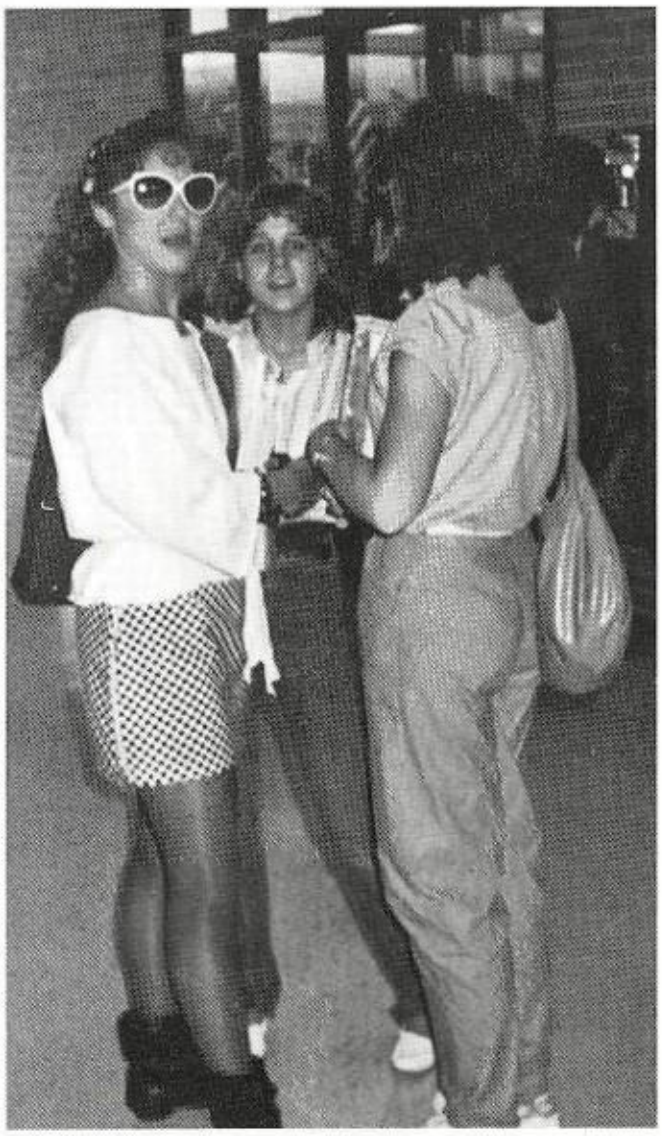

Melanie Edwards, Stephanie Zierke, and Tammy Brewer talk between classes.

Leslie and Lori Massey go all out on beach day.

AND THE PARTY HASN'T EVEN STARTED

The last day of Senior Week was dress-up day. On this day the seniors were given a breakfast by the junior class.

Shirley Duran serves Yvonne Myers at the senior breakfast.

A rare sight to see is Sylvia Rodriguez in a dress.

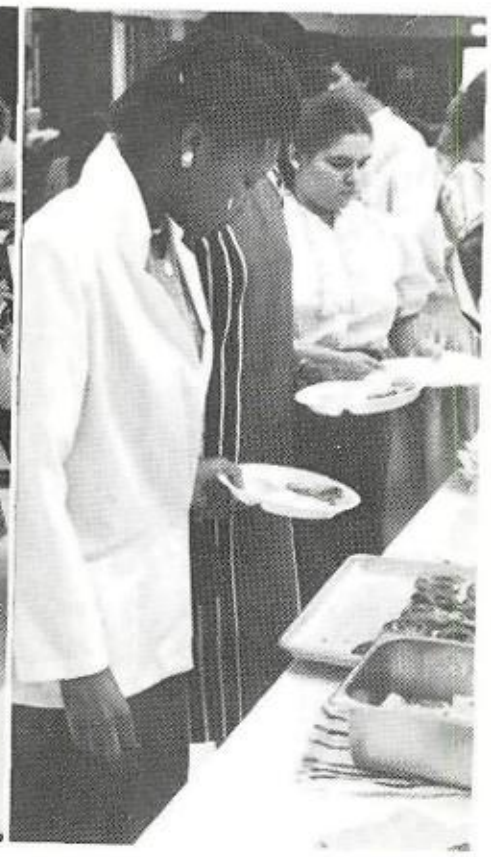

A variety of food was served at the breakfast.

Ginny Dostal, Tammy Kramer, and Renee Divin enjoy a soda water with their breakfast.

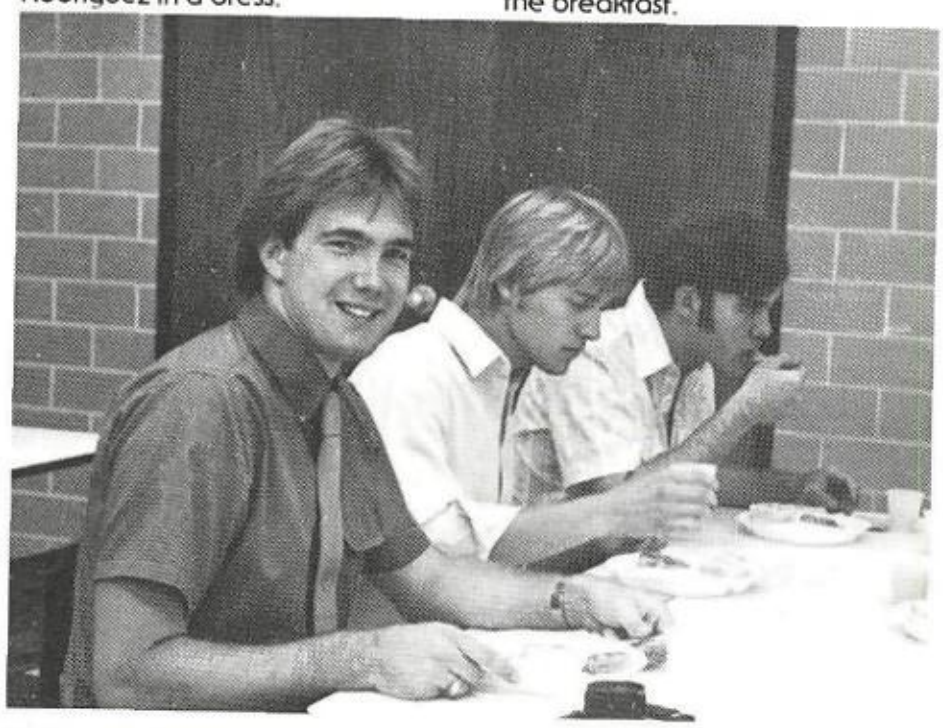

Eating isn't the only thing Rodney Young, John Gerken, and Mitchell Bettin know how to do.

Lori and Leslie Massey dress for the occasion.

Debbie Olive and Kim Kaminsky look on at the table of treats to decide what to get.

A Cut Above the Rest!

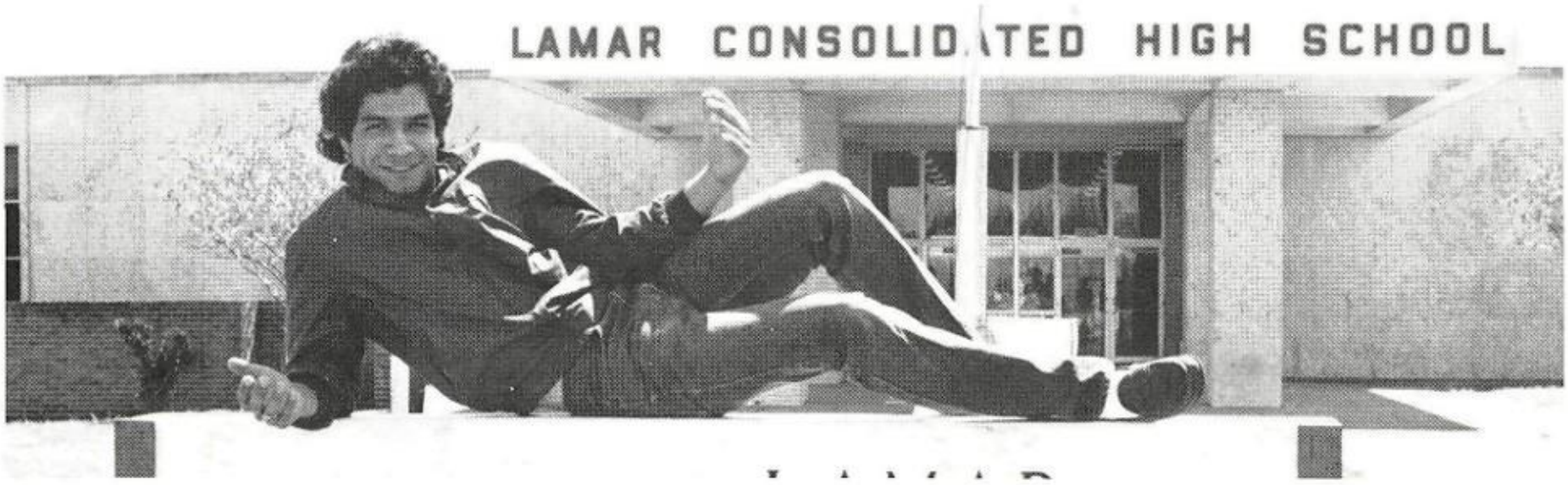

Russell Rodriguez is one of the friendliest guys at school, for this expert attentiveness he was named Class Flirt.

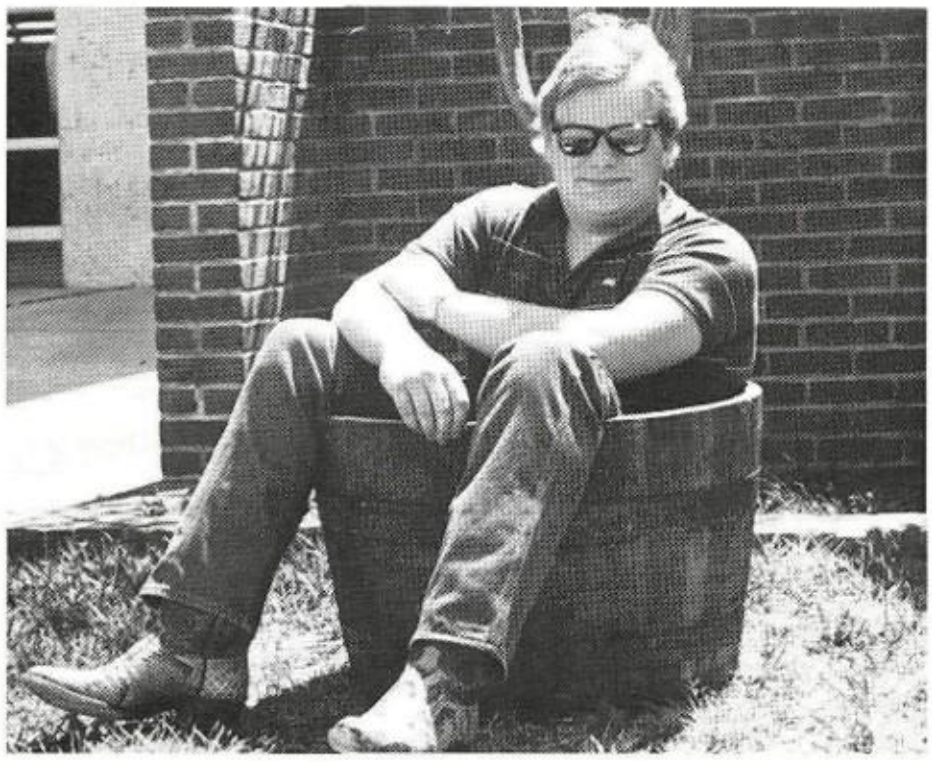

Some special people really brighten our days. Kelly Walger is one of those people and he was crowned Class Clown by his peers.

The University of Texas will be lucky to get our Most Likely to Succeed, Lisa Landry, a credit to Lamar's reputation.

The overall friendliest and most looked up to persons are Ms. LHS, Cynthia Derr and Mr. LHS, Shannon Lee.

The Feeling of Being a Senior . . .

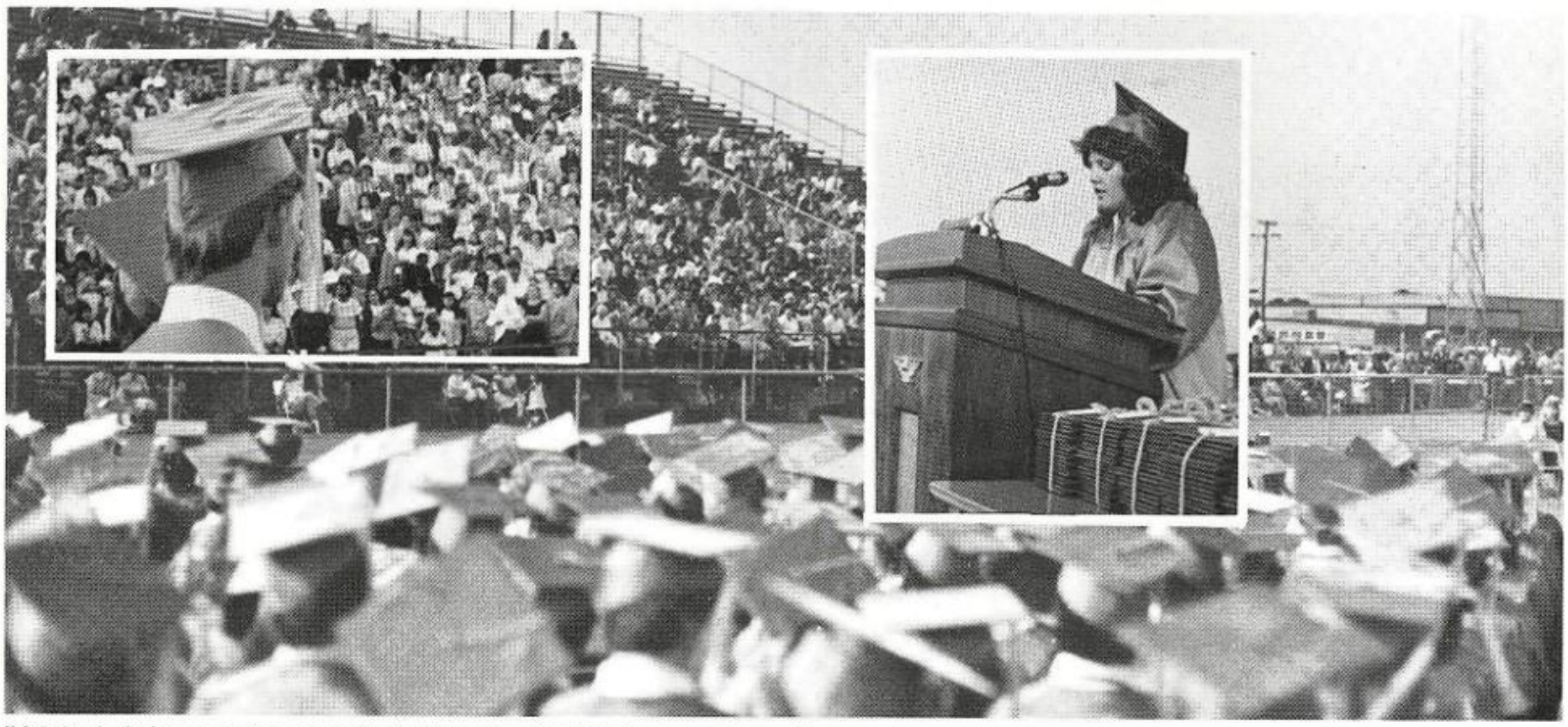

With fresh diplomas in the wings Cindy Derr, class President moves the audience.

John Llamas gets that last minute adjustment prior to line-up.

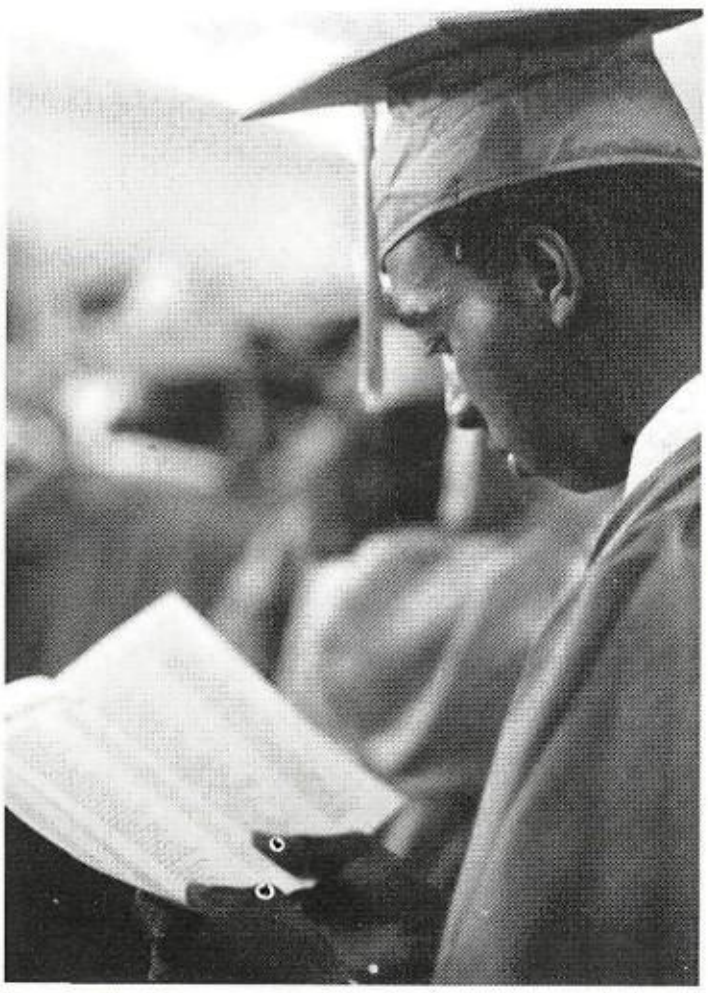

The first step is making sure that your name is on the program, the second is to check the spelling on the diploma.

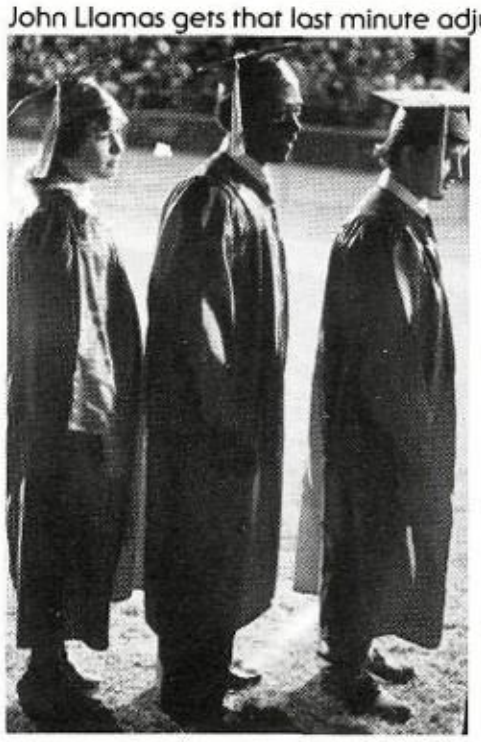

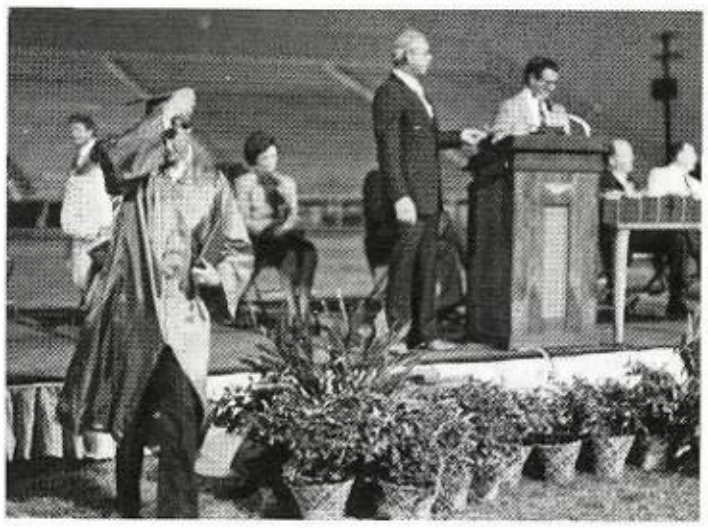

Nothing Else Like It in the World

With sadness and delight Lori Massey and Rene Beach give their last performance.

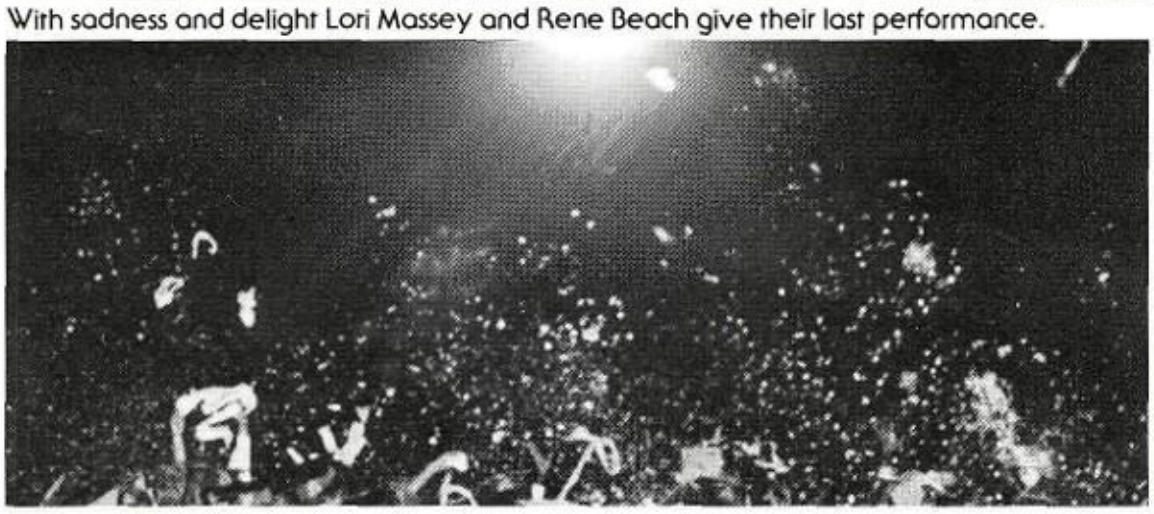

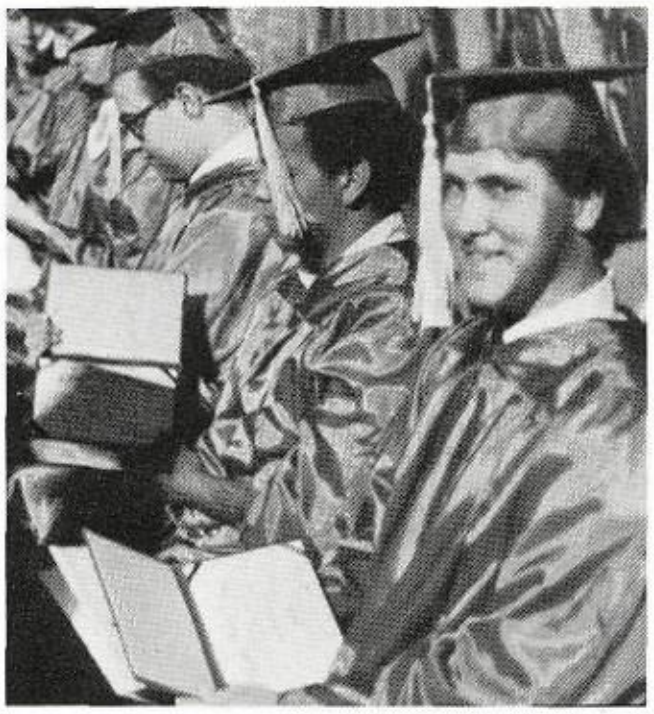

The look of pride by Ronnie Hanzelka.

Twelve years are released in a flurry of tears and joy.

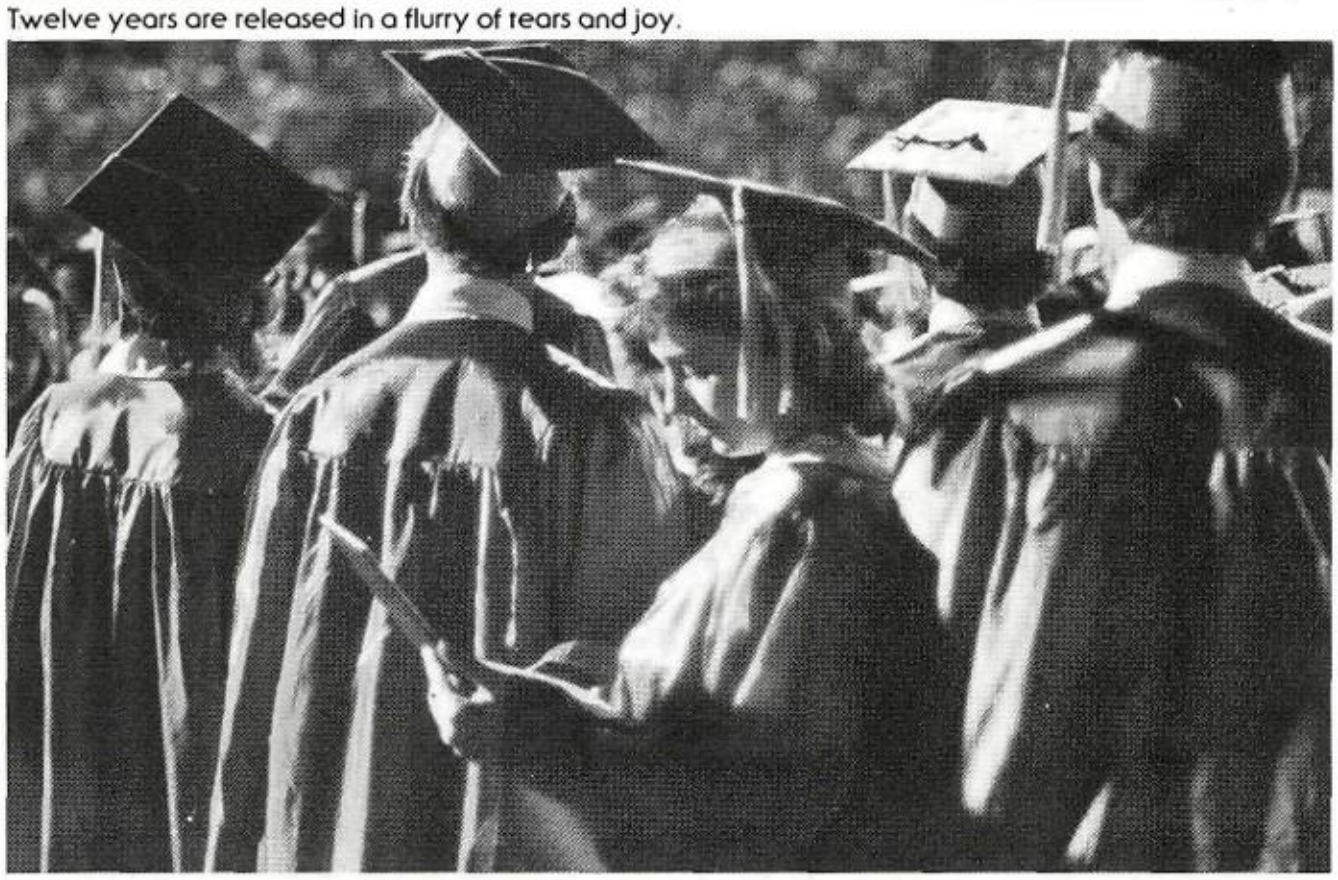

Seniors Have Their Final Say

Peggy Preuss — Goodbye Lamar, hello life!
Jimmy Driskell — School is over with for me. What now?
Sonia Rulau — Be good or be good at it!
Stephanie Zierke — Wow! I made it!
Lisa Ransom — Party all the time.
Lee Weishiemer — Party Down! Howl!
David Edgar — Life Appears to remain sacred. But where is the fourth diminsion. Can it only be found thru misunderstanding.
Chris Allio — I was really wasted!
Lary Hearn — Later Days!
Stephenie Grayum — Today's happenings is tomorrow's memories. Live everyday as if it were your last.
Laura Brittan — Can we talk?
Heather Masterson — Each happiness of yesterday is a memory for tomorrow.
Donna Garbs Moore — FINALLY!
Lisa Borak and Lisa Villers — Sometimes you just gotta say . . .!
Becky Carranza — Parting is such sweet sorrow!
Dawn Evans — School's out — but I'm sure life will go on!
Nick Johnson — High school is done, but the real fun has just begun!
Keith Gresham — Don't dream it — be it.
David Drabek — Duh! What now!! Lance Perryman — *Gee* I wish I could come back!!
George Szymeczek — We all get by with a little help from our friends.
Oscar Cervantes — Show me the way!
Roger Lawson — Let's Party!
Roger Snead — Later on Lamar penitentiary.
Marla Mahlman — Party hard for today because tomorrow there may not be a party worth going to!
Kyle Donham — Life is a beach!
Jackie Molina — It's about that time.
Billy Fagert — You get out of life what you put into it.
Kim Kaminsky — Party till you drop! Stay cool and let the Seniors rule!
Tammy Brewer — Life, here we come!
Carol Heugel — I spell relief G-R-A-D-U-A-T-I-O-N!
Kathy Webb — World get ready, here we come!
Kelly Walger — So, when do we learn something?
Janet Crosby — Go for it H. Ross Perot, 'cause the Seniors of '84 are bustin' out!!
Debbie Olive — Your only young once so live it up now!
Natalie Michulka — A lot of seniors say "I finally made it!" Well after what happened this year, I'm lucky to say "I barely made it!!"
John Lery — I missed something in school, can I start over?
Antonio Casares — Where have all the good times gone?
Russell Rodriguez — BYE!
Wiona McDonald — School days, later days!
Asenath Gonzalez — To everything there is a season and a time to every purpose under heaven.
Bernadette Heiman — "No Guts!, No Glory!"
David Macias — I finally made it but where do I go now? Decisions, Decisions.
Tommy Gonzales — There's only one thing better than getting into high — GRADUATING!
Carol Shiflett — Our 4 years of high school are almost past but I'm glad its over at last.
Duane Waddill — Graduation is the completion of twelve years of noise.
Laura Trevino — And I only thought this was the end.
Jennifer Parker — It went by slow but the memories were worth the wait. Thanks Leon for the past three years, I love you!
John Pylate — Those who trim themselves to suit others, soon whittle themselves away.
Robert Mersiovsky — Before I go out into this big bad world I would like to say, thanks for the experience.
Connie Charles — Good luck underclassmen! Don't give up, we finally made it!
Sandy Michulka — Know how doesn't do any good unless you know when.
Allen Houston — Don't worry about the future because the present may pass you by!
Jill Henry — I'll always be the fire you can't put out.
Gina Tomas — These have been the greatest four years of my life and I will always remember them.

It's Their Year!

Eagerly awaiting for the first day of school to begin, Seniors pile into the cafeteria to get their schedules.

Virginia Rodriguez carefully selects the pictures she wants from all of her proofs.

Heather Masterson and Tammy Brewer show off the Senior Tee shirt for this year.

Seniors patiently wait in line to receive their invitations and Senior paraphernalia.

It's an eager moment when the day arrives when you can go to the cafeteria and pick up YOUR gown.

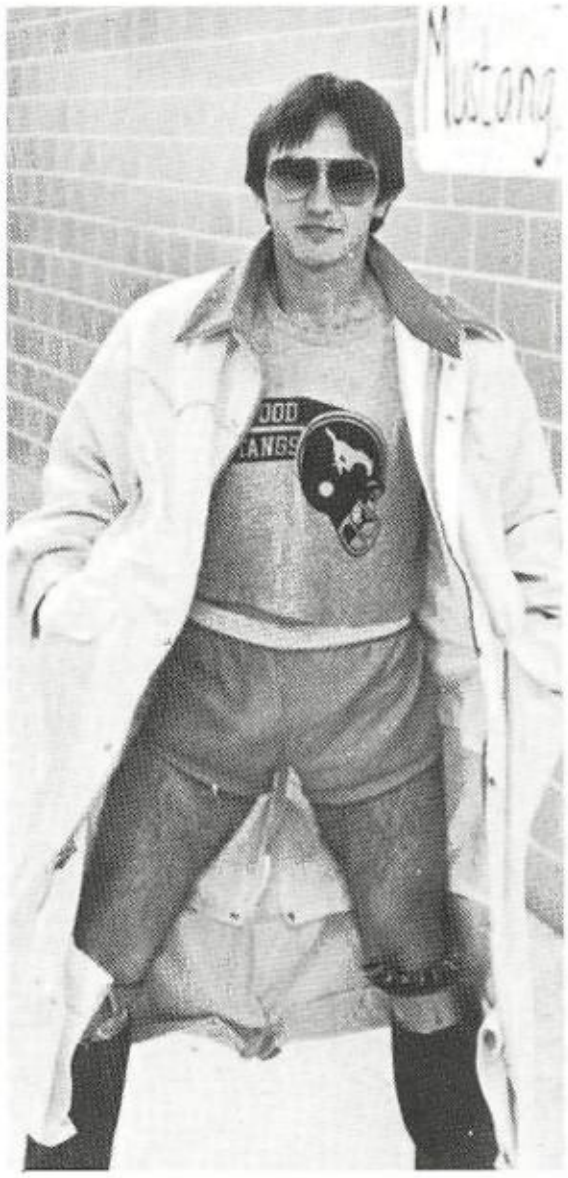

The Lamar Flasher, alias Roy Mixon, won the Halloween dress-up contest in 4A lunch.

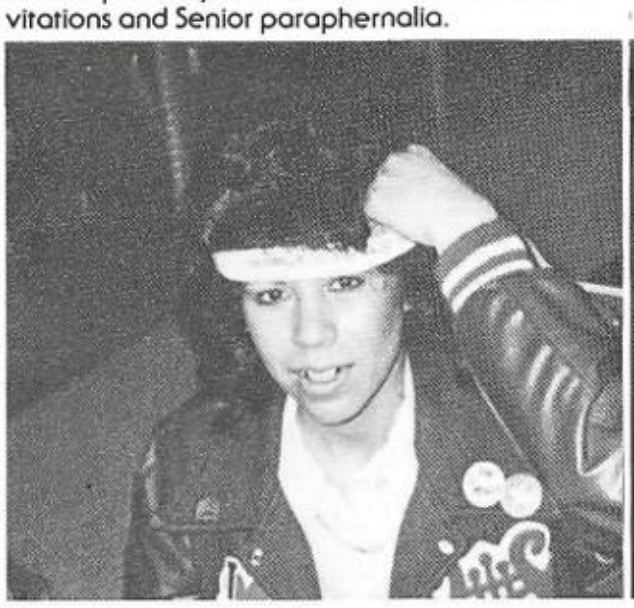

Helping hands measure Analia Lopez for her cap size.

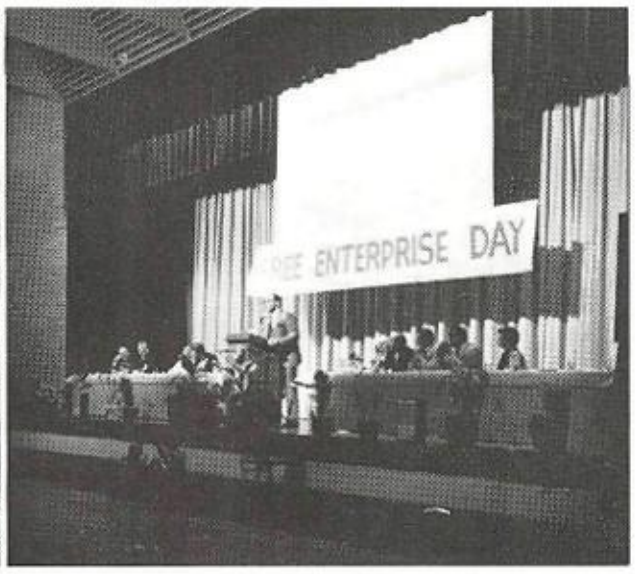

On April 24, students from Lamar, Needville, Kendleton and Terry participated in a Free Enterprise Day.

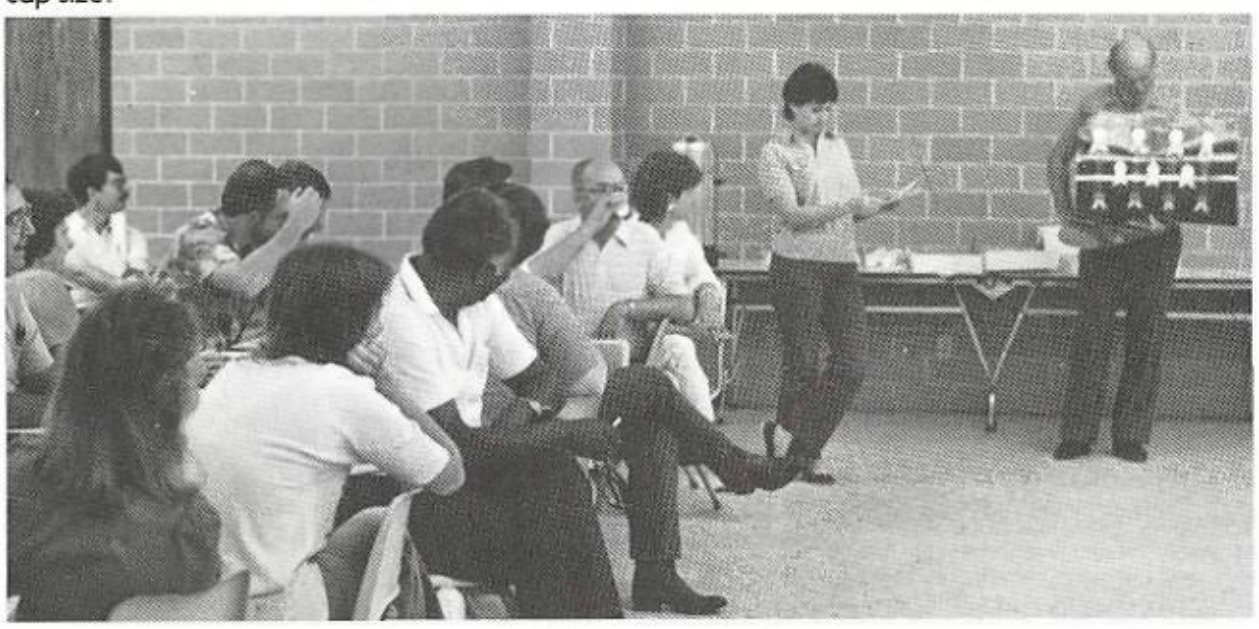

Roland Napps retires after 33 years in the classroom and is honored at the end of the year teacher meeting. Mr. Napps spent his first teaching year at Bovina, Tx. The next six years at Cameron, Tx. and from 1958 to the present (26) years at Lamar.

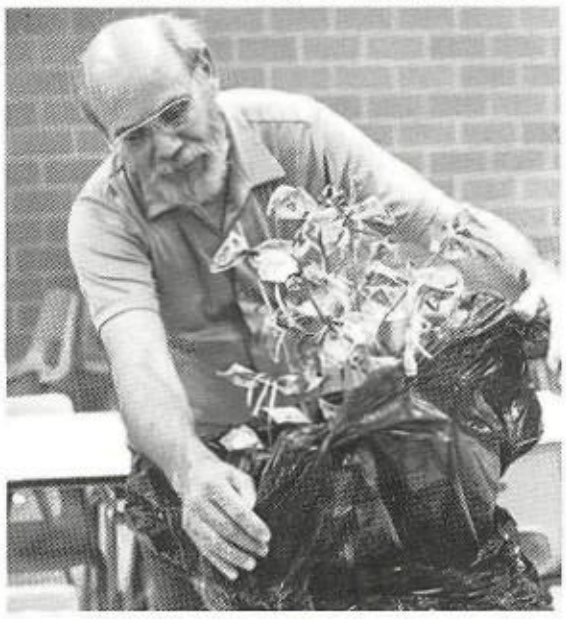

Roland uncovers a money tree given to him by Lamar teachers and friends.

Cynthia Derr
Senior

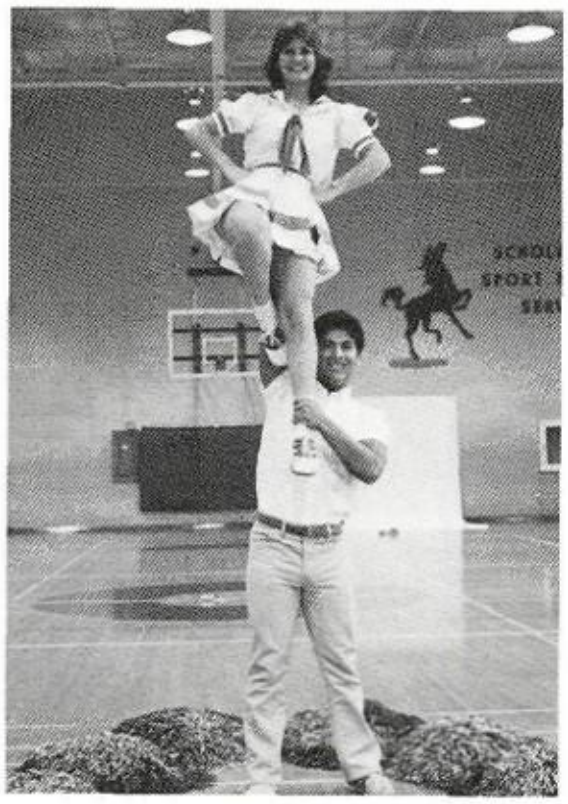

Ben Trevino
Senior

Laura Brittan
Senior

Coco McCoulskey
Junior

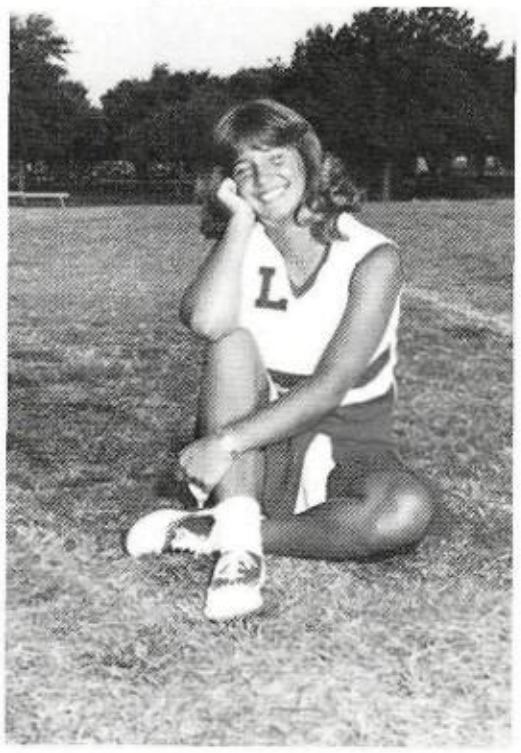

Gina Tomas, Senior
Head Cheerleader

Mitzi Wade
Junior

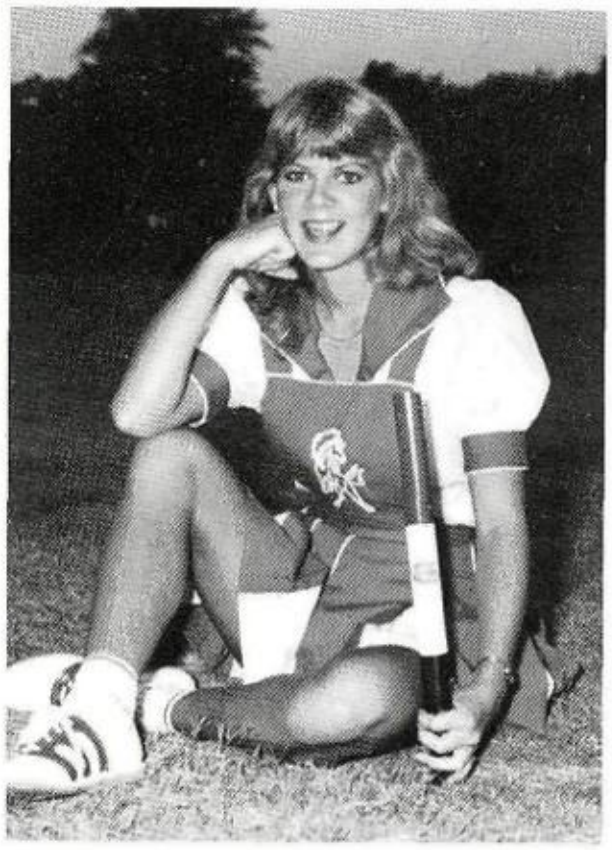

Laura Muegge
Sophomore

Kristi Rice
Sophomore

Amy Coyle
Sophomore

TO MATT LYONS
FROM SNOOPY, WOODSTOCK AND

THE
GANG
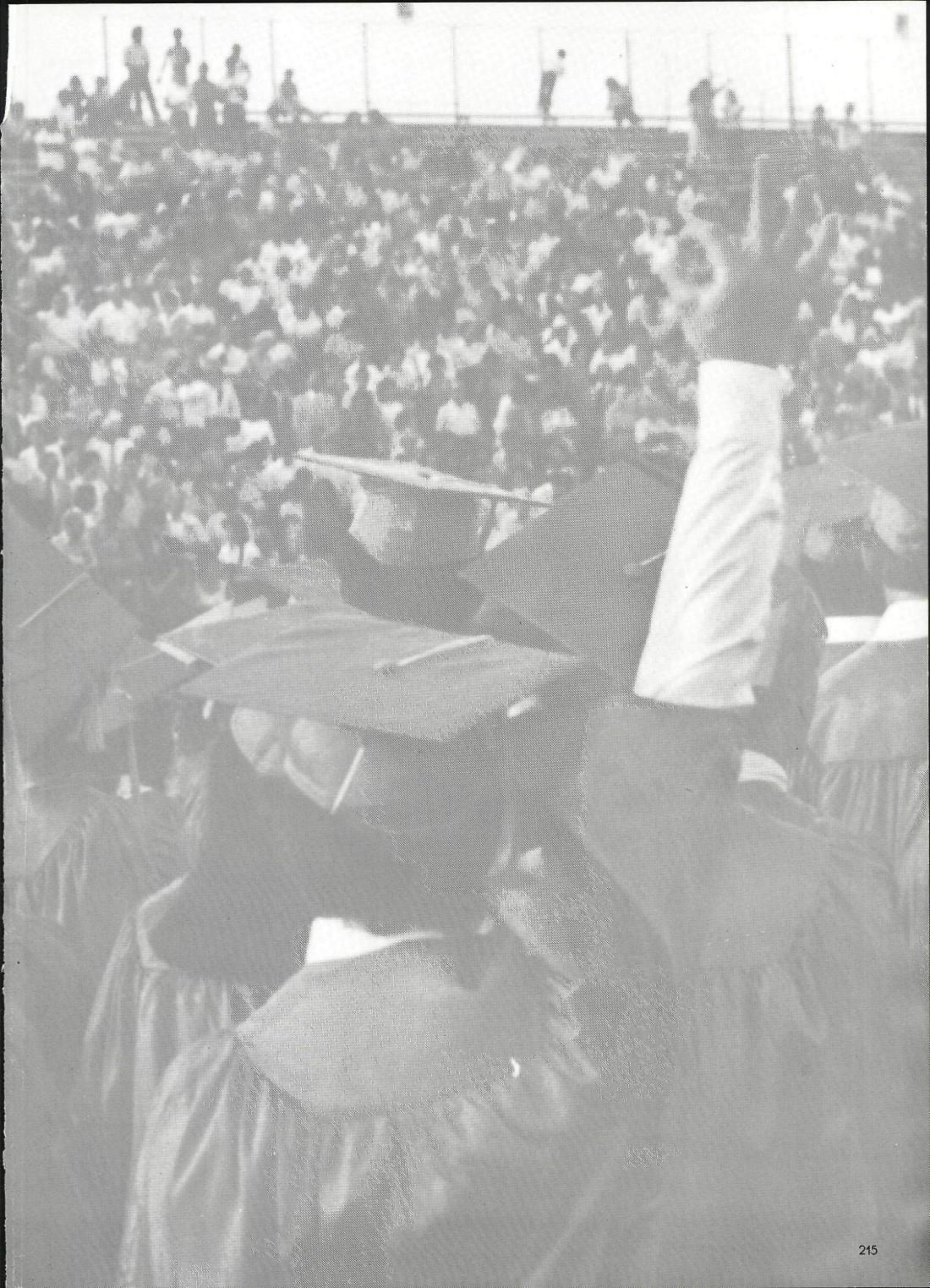
Jill Henry Lisa Landry
Russell Rodriguez
Cynthia Deri
Laura Brittan
Robert Trevino Donald Wood
Dina Rand